

DRAFT CARLOW - GRAIGUECULLEN JOINT URBAN LOCAL AREA PLAN 2024 - 2030

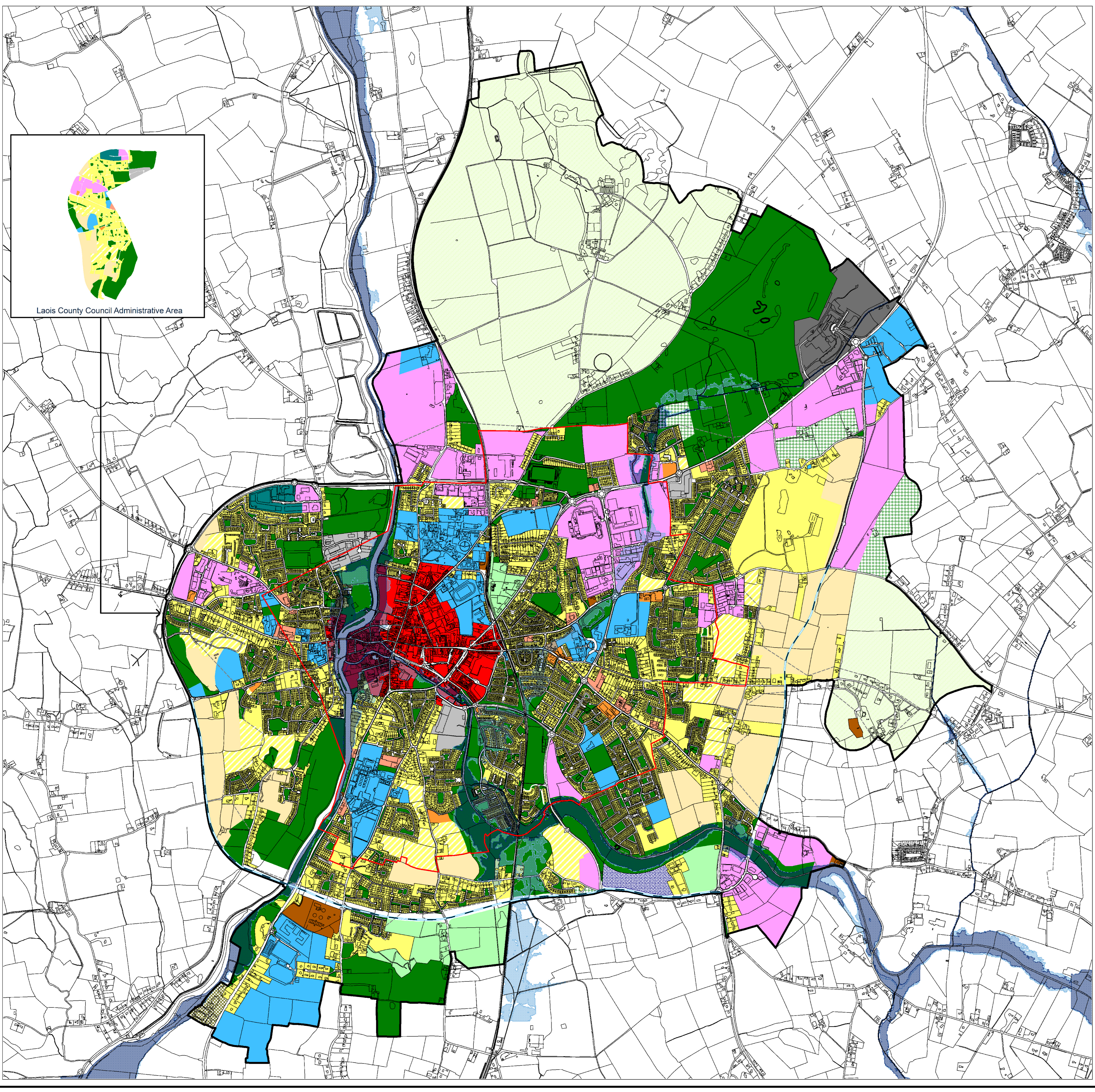
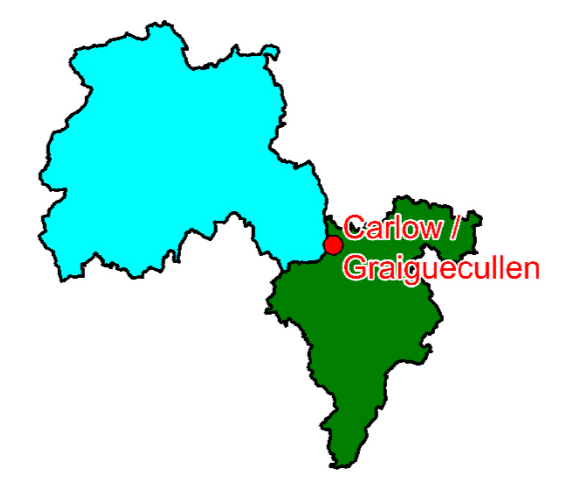
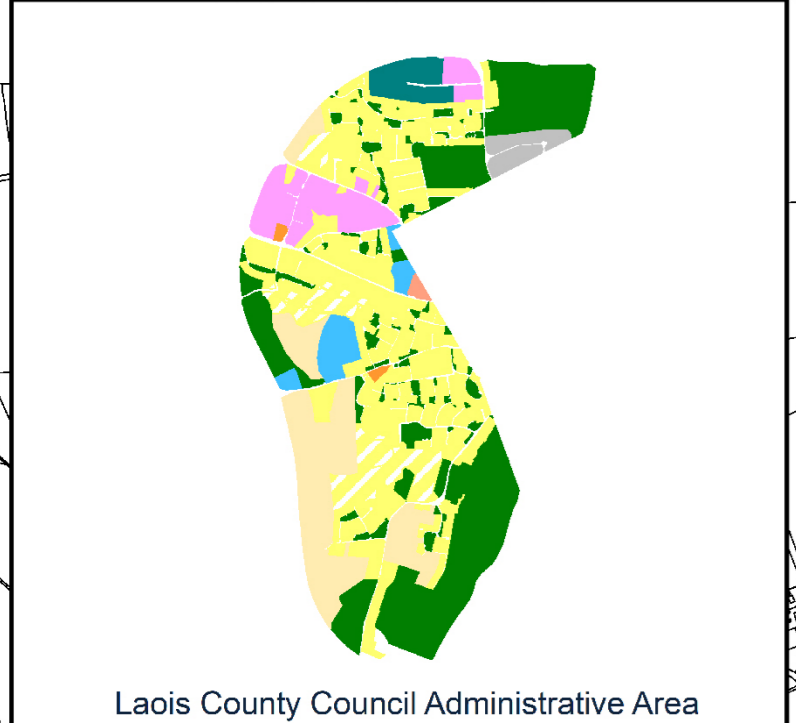

Legend

- Town Centre
- Existing / Infill Residential
- New Residential
- Commercial / Residential
- Neighbourhood Facilities / Centre
- District Centre
- Enterprise and Employment
- Retail Warehousing
- Business and Innovation
- Industry
- Community / Education
- Tourism and Leisure
- Resort
- Agriculture
- Open Space and Amenity
- Demesne Landscape
- Transport and Utilities
- Strategic Reserve
- Flood Zone A Chance of Flooding Once Every 100 Years
- Flood Zone B Chance of Flooding Once Every 1000 Years
- Roads Objectives
- CSO Settlement Boundary
- Former Carlow Town Council Boundary
- Joint Urban Local Area Plan Boundary

0 1
kilometres

Land Use Zoning Map (Map 12.1)



CARLOW COUNTY COUNCIL
AND
LAOIS COUNTY COUNCIL
FORWARD PLANNING SECTIONS