

ROCK ROAD

Existing fountain to remain in place.

Refer to Landscape Architect's drawings & documents for details of existing trees to remain in place.

Existing bottle banks to be relocated.
Existing telecommunications structure to remain in place.

Existing semi-collapsed single storey structure to be removed.

Existing stone / concrete block boundary wall along eastern edge of site to be carefully taken down.

Existing front wall & remnants of single storey structures in yard to be removed.

PUBLIC CAR PARK

Indicative proposed location for relocated bottle banks.

MOUNTAIN VIEW

MILL COURT

MAIN STREET (R445)

Use figured dimensions only. Do not scale drawings. Check all dimensions on site.
Read in conjunction with specification and consultants drawings.
Report any discrepancies to the Architects before putting work in hand.
Copyright of this drawing is vested in the Architects and may not be reproduced, in whole or part, without prior consent.

LEGEND

- Outline of area subject to application
- Site finishes / structures including landscaping to be grubbed up / removed. All site finishes are modern. No historic remnants aside from sections of external yard wall foundations to the east of the courthouse to be removed.

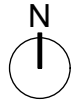

Rev.	Date	Description	Drn.	Chk.
-	14/06/23	Draft Design Team Issue	CG	PT
A	10/07/23	Design Team Issue	CG	PT
B	14/07/23	Design Team Issue	CG	PT
C	28/07/23	Draft Planning Issue	CG	PT
D	15/08/23	Planning Issue	CG	PT
E	21/08/23	Amended Planning Issue	PT	-

Project		Borris-in-Ossory Courthouse		Client		Laois County Council		Howley Hayes Cooney <small>19 Rock Hill, Blackrock, Dublin, A94 D235 01 278 4644 hhcarchitecture.ie</small>	
Drawing		Site Layout Plan - Existing / Demolitions		Project Stage		Stage 2			
Date		15/08/23		Scale		1:500@A3		Project No.	
						0639		Drawing No.	
						L-002		Revision	
								E	