

GENERAL NOTES:

A. THIS DRAWING IS TO BE READ IN CONJUNCTION WITH ALL RELEVANT ARCHITECTURAL DRAWINGS, THE SPECIFICATION, AND ALL RELEVANT STANDARD DETAIL DRAWINGS.

B. THIS DRAWING IS TO BE READ IN CONJUNCTION WITH ALL RELEVANT CIVIL, STRUCTURAL, MECHANICAL AND ELECTRICAL DRAWINGS TOGETHER WITH THE SPECIFICATIONS AND SCHEDULES.

C. ALL DIMENSIONS IN MILLIMETRES. DO NOT SCALE FROM THIS DRAWING. USE FIGURED DIMENSIONS ONLY.

D. CONTRACTOR MUST VERIFY ALL DIMENSIONS ON SITE BEFORE SETTING OUT, COMMENCING WORK, OR PRODUCING ANY SHOP DRAWINGS.

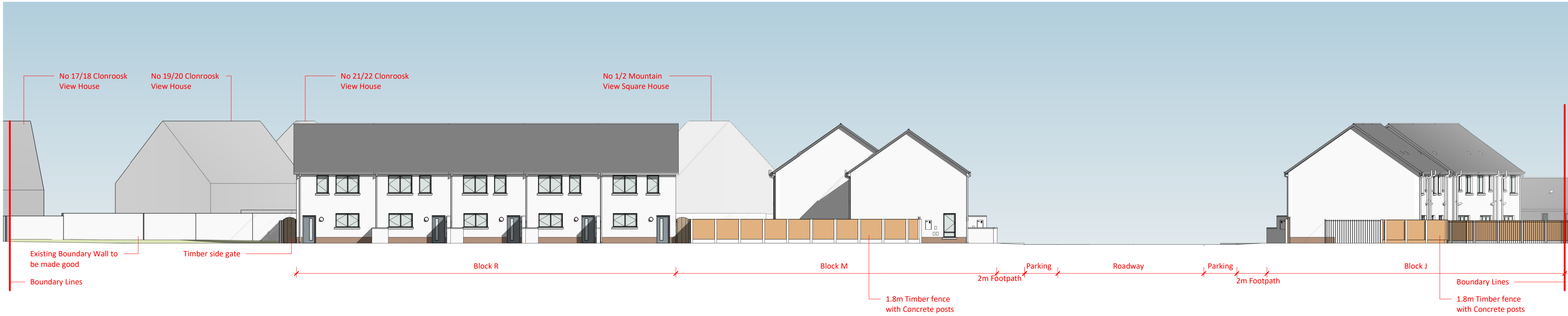

1 Contextual Elevation - Section A-A
1 : 200

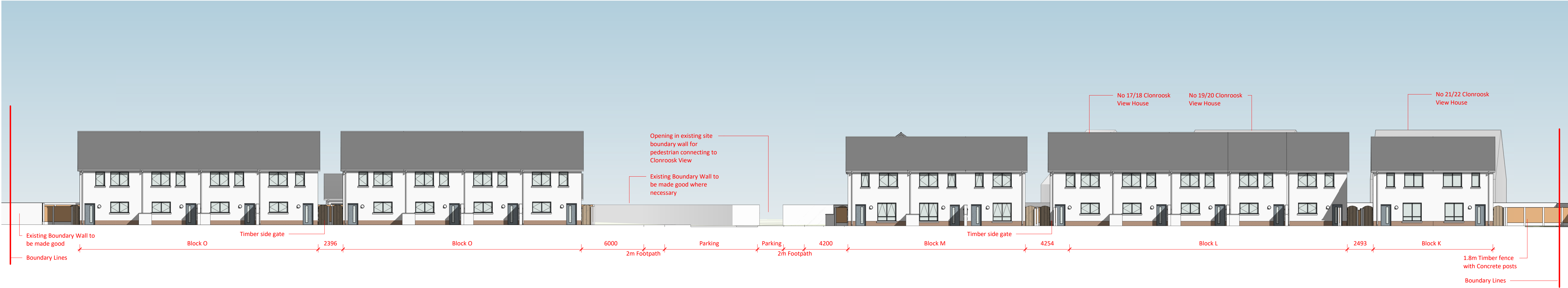

2 Contextual Elevation - Section B-B
1 : 200

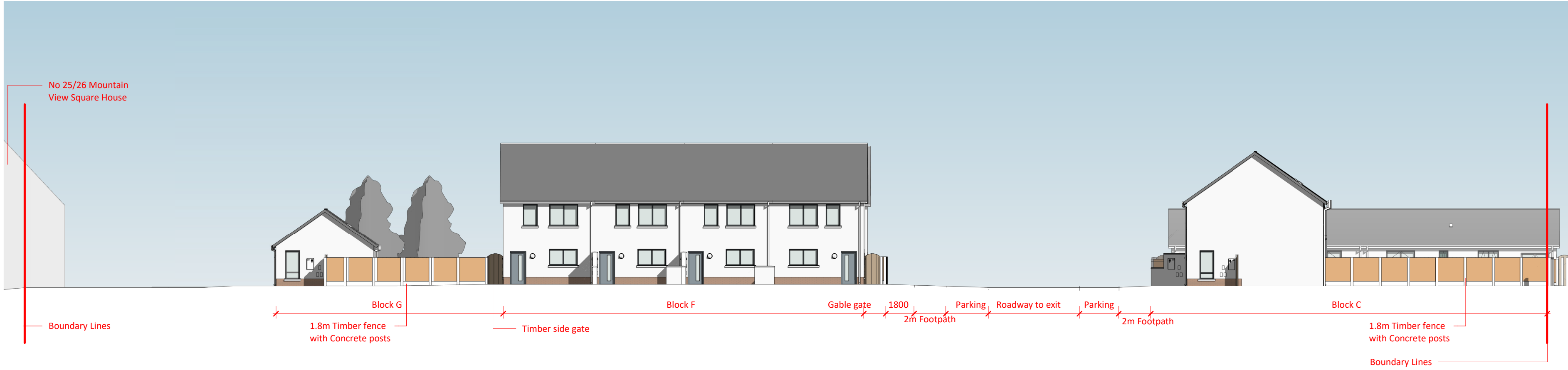

3 Contextual Elevation - Section C-C
1 : 200

Rev	Description	By	Ckd	Date

e
m
l

architects

20 Cruises Street
Limerick
V94 R299
Ireland
(061) 312249
limerick@eml.ie

37 Fitzwilliam Pl.
Dublin 2
D02 Y152
Ireland
(01) 6707677
dublin@eml.ie
www.eml.ie





Client	Cluid/Adston	Date	14/03/22
Scale @ A1	1 : 200	Drawn by	NOC
Job	3553 - Hepburn Court	Checked by	TMC

Sheet Title
Proposed Site Section A-A, B-B & C-C

Job No.	3553	Stage	PL	Drawing No.	3553-EML-ZZ-ZZ-DR-A-201	Suitability	Rev
				Project - Originator - Zone - Level - Doc Type - Role - Number			