

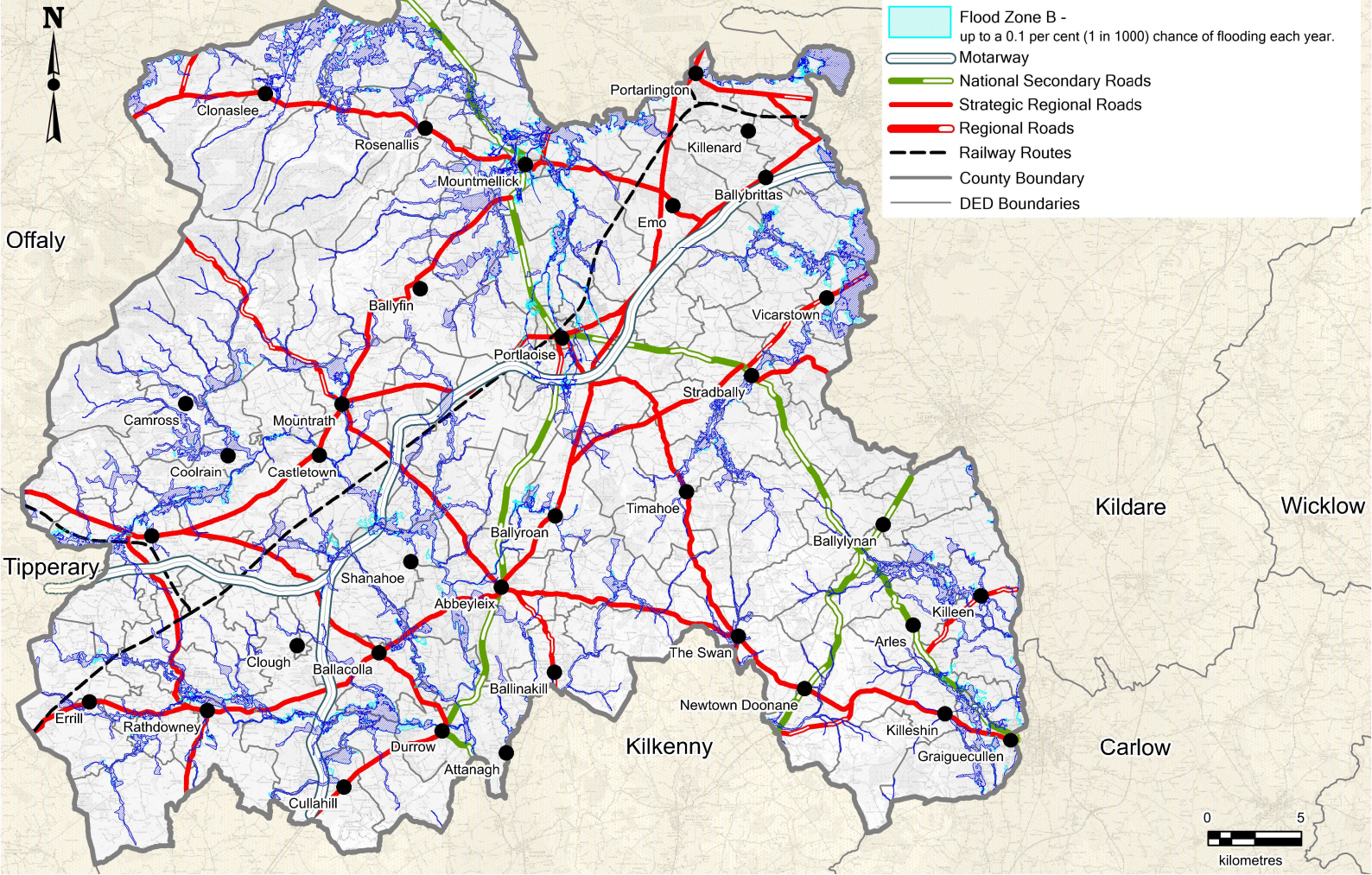

MAP 10.3 - FLOOD MAP



- Flood Zone A - 1 per cent (1 in 100) or greater chance of flooding each year
- Flood Zone B - up to a 0.1 per cent (1 in 1000) chance of flooding each year.
- Motorway
- National Secondary Roads
- Strategic Regional Roads
- Regional Roads
- Railway Routes
- County Boundary
- DED Boundaries

