

# SEA ENVIRONMENTAL REPORT

---

FOR THE

## DRAFT PORTLAOISE LOCAL AREA PLAN 2024-2030

for: Laois County Council



by: CAAS Ltd.



JANUARY 2024

# Table of Contents

<b>List of Abbreviations .....</b>	<b>v</b>
<b>Glossary.....</b>	<b>vi</b>
<b>Section 1 SEA: Introduction and Benefits .....</b>	<b>1</b>
1.1 Introduction.....	1
1.2 Implications for the Planning Authority.....	1
1.3 Why SEA? The Benefits.....	1
<b>Section 2 The Draft Plan .....</b>	<b>3</b>
2.1 Introduction and Content.....	3
2.2 Form and Content of the Plan.....	3
2.3 Vision and Strategic Objectives.....	3
2.4 Strategic work undertaken by the Council to ensure contribution towards environmental protection and sustainable development .....	4
2.5 Relationship with other relevant Plans and Programmes .....	5
<b>Section 3 SEA Methodology .....</b>	<b>6</b>
3.1 Introduction to the Iterative Approach .....	6
3.2 Appropriate Assessment and Integrated Biodiversity Impact Assessment.....	7
3.3 Strategic Flood Risk Assessment .....	7
3.4 Scoping.....	8
3.5 Alternatives .....	8
3.6 Environmental Report .....	8
3.7 SEA Statement.....	8
<b>Section 4 Environmental Baseline .....</b>	<b>10</b>
4.1 Introduction.....	10
4.2 National Reporting on the Environment .....	10
4.3 Sustainable Development Goals.....	10
4.4 Likely Evolution of the Environment in the Absence of a new Plan .....	11
4.5 Natural Capital and Ecosystem Services.....	12
4.6 Biodiversity and Flora and Fauna .....	13
4.7 Population and Human Health .....	24
4.8 Soil .....	25
4.9 Water.....	30
4.10 Air and Climatic Factors .....	38
4.11 Material Assets.....	42
4.12 Cultural Heritage .....	44
4.13 Landscape .....	49
<b>Section 5 Strategic Environmental Objectives .....</b>	<b>51</b>
<b>Section 6 Description of Alternatives .....</b>	<b>56</b>
6.1 Introduction.....	56
6.2 Limitations in Available Alternatives .....	56
6.3 Alternatives Already Considered.....	56
6.4 Description of Alternatives Considered .....	56

<b>Section 7</b>	<b>Evaluation of Alternatives.....</b>	<b>58</b>
7.1	Introduction.....	58
7.2	Methodology.....	58
7.3	Detailed Assessment of Alternatives.....	60
7.4	Reasons for Choosing the Selected Alternative in light of Other Reasonable Alternatives Considered.....	66
<b>Section 8</b>	<b>Evaluation of Draft Plan Provisions .....</b>	<b>67</b>
8.1	Introduction.....	67
8.2	Cumulative Effects.....	70
8.3	Overall Evaluation .....	71
8.4	Appropriate Assessment and Strategic Flood Risk Assessment.....	76
8.5	Interactions with Climate Mitigation and Adaptation .....	76
8.6	Interrelationship between Environmental Components.....	77
8.7	Detailed Evaluation.....	79
<b>Section 9</b>	<b>Mitigation Measures.....</b>	<b>92</b>
9.1	Introduction.....	92
9.2	Strategic work undertaken by the Council to ensure contribution towards environmental protection and sustainable development .....	92
9.3	Consideration of Alternatives.....	93
9.4	Integration of individual provisions into the text of the Draft Plan.....	93
9.5	Integration of individual provisions into the text of the County Development Plan .....	93
<b>Section 10</b>	<b>Monitoring Measures .....</b>	<b>110</b>
10.1	Introduction.....	110
10.2	Indicators and Targets.....	110
10.3	Sources .....	110
10.4	Reporting .....	111
<b>Appendix I</b>	<b>Relationship with Legislation and Other Policies, Plans and Programmes.....</b>	<b>117</b>
<b>Appendix II</b>	<b>Non-Technical Summary.....</b>	<b>Separately bound</b>

## List of Figures

Figure 3.1 Overview of the SEA/AA/SFRA Plan-preparation Processes .....	6
Figure 4.1 European sites within and within a 15 km buffer of the Plan area .....	18
Figure 4.2 NHAs and pNHAs within and within a 15 km buffer of the Plan area.....	19
Figure 4.3 NHAs and pNHAs within and adjacent to the Plan area .....	20
Figure 4.4 CORINE Land Cover Mapping 2018 .....	21
Figure 4.5 Areas likely to contain Annex I Habitats.....	22
Figure 4.6 Margaritifera Sensitive Areas .....	23
Figure 4.7 Soil Types.....	27
Figure 4.8 County Geological Sites.....	28
Figure 4.9 Landslide Susceptibility .....	29
Figure 4.10 WFD Surface Waterbodies and WFD Ground Waterbodies Status (2016-2021) .....	33
Figure 4.11 Groundwater Vulnerability .....	34
Figure 4.12 Aquifer Productivity.....	35
Figure 4.13 WFD RPA Drinking Water .....	36
Figure 4.14 OPW Past Flood Events .....	37
Figure 4.15 Archaeological Heritage.....	47
Figure 4.16 Architectural Heritage .....	48
Figure 4.17 Landscape Character Areas .....	50

## List of Tables

Table 3.1 Checklist of Information included in this Environmental Report .....	9
Table 4.1 NHAs and pNHAs within and within 15 km of the Plan area .....	15
Table 5.1 Strategic Environmental Objectives (SEOs), Indicators and Targets.....	52
Table 7.1 Strategic Environmental Objectives .....	58
Table 7.2 Criteria for appraising the effect of the Alternatives on SEOs .....	59
Table 7.3 Effects Common to All Alternatives.....	60
Table 7.4 Assessment of Local Transport Plan Alternatives against SEOs.....	62
Table 7.5 Assessment of Transport Infrastructure Alternatives against SEOs .....	63
Table 7.6 Assessment of Ecosystem Services Approach Alternatives against SEOs .....	64
Table 7.7 Assessment of Built Heritage Alternatives against SEOs .....	65
Table 7.8 Assessment of Approach to Opportunity Sites Alternatives against SEOs.....	66
Table 8.1 Strategic Environmental Objectives .....	68
Table 8.2 Criteria for appraising the effect of the Plan provisions on SEOs .....	69
Table 8.3 Overall Evaluation – Effects arising from the Plan .....	72
Table 8.4 Presence of Interrelationships between Environmental Components.....	78
Table 9.1 Integration of Environmental Considerations into the Plan.....	94
Table 10.1 Indicators, Targets, Sources and Remedial Action.....	112

## List of Abbreviations

<b>AA</b>	Appropriate Assessment
<b>CAFE</b>	Cleaner Air for Europe
<b>CFRAM</b>	Catchment Flood Risk Assessment and Management
<b>CORINE</b>	Co-ORDinated INformation on the Environment
<b>CSO</b>	Central Statistics Office
<b>DAFM</b>	Department of Agriculture, Food and Marine
<b>DCCAIE</b>	Department of Communication, Climate Action and Environment
<b>DCHG</b>	Department of Culture, Heritage and the Gaeltacht
<b>DEHLG</b>	Department of the Environment, Heritage and Local Government
<b>DHPLG</b>	Department of Housing, Planning and Local Government
<b>EIA</b>	Environmental Impact Assessment
<b>EPA</b>	Environmental Protection Agency
<b>EQS</b>	Environmental Quality Standard
<b>ELVs</b>	Emission Discharge Values
<b>EU</b>	European Union
<b>GFC</b>	Gross Final Consumption
<b>GSI</b>	Geological Survey of Ireland
<b>LAP</b>	Local Area Plan
<b>LCA</b>	Landscape Character Assessment
<b>NHA</b>	Natural Heritage Area
<b>NIAH</b>	National Inventory of Architectural Heritage
<b>NTA</b>	National Transport Authority
<b>OPW</b>	Office of Public Works
<b>pNHA</b>	proposed Natural Heritage Area
<b>PAS</b>	Priority Action Substance
<b>RAL</b>	Remedial Action List
<b>RBD</b>	River Basin District
<b>RBMP</b>	River Basin Management Plan
<b>RMP</b>	Record of Monuments and Places
<b>RPA</b>	Register of Protected Areas
<b>RSES</b>	Regional Spatial and Economic Strategy
<b>SAC</b>	Special Area of Conservation
<b>SEA</b>	Strategic Environmental Assessment
<b>SEO</b>	Strategic Environmental Objective
<b>SI No.</b>	Statutory Instrument Number
<b>SPA</b>	Special Protection Area
<b>SuDS</b>	Sustainable urban Drainage systems
<b>WHO</b>	World Health Organisation
<b>WFD</b>	Water Framework Directive
<b>WRZ</b>	Water Resource Zone

# Glossary

## Appropriate Assessment

The obligation to undertake Appropriate Assessment (AA) derives from Article 6(3) and 6(4) of the Habitats Directive 92/43/EEC. AA is a focused and detailed impact assessment of the implications of a strategic action (such as a plan or programme) or project, alone and in combination with other strategic actions and projects, on the integrity of a European Site in view of its conservation objectives.

## Biodiversity and Flora and Fauna

Biodiversity is the variability among living organisms from all sources including inter alia, terrestrial, marine and other aquatic ecosystems and the ecological complexes of which they are a part; this includes diversity within species, between species and of ecosystems' (United Nations Convention on Biological Diversity 1992).

Flora is all the plants found in a given area.

Fauna is all the animals found in a given area.

## Environmental Problems

Annex I of Directive 2001/42/EC of the European Parliament and of the Council of Ministers, of 27<sup>th</sup> June 2001, on the assessment of the effects of certain Plans and programmes on the environment (the Strategic Environmental Assessment Directive) requires that information is provided on 'any existing environmental problems which are relevant to the plan or programme', thus, helping to ensure that the proposed strategic action does not make existing environmental problems worse.

Environmental problems arise where there is a conflict between current environmental conditions and ideal targets. If environmental problems are identified at the outset, they can help focus attention on important issues and geographical areas where environmental effects of the plan or programme may be likely.

## Environmental Vectors

Environmental vectors are environmental components, such as air, water or soil, through which contaminants or pollutants, which have the potential to cause harm, can be transported, coming into contact with human beings.

## Mitigate

To make or become less severe or harsh.

## Mitigation Measures

Mitigation measures are measures envisaged to prevent, reduce and, as fully as possible, offset any significant adverse impacts on the environment of implementing a human action, be it a plan, programme or project. Mitigation involves ameliorating significant negative effects. Where there are significant negative effects, consideration should be given in the first instance to preventing such effects or, where this is not possible, to lessening or offsetting those effects. Mitigation measures can be roughly divided into those that: avoid effects; reduce the magnitude or extent, probability and/or severity of effects; repair effects after they have occurred; and compensate for effects, balancing out negative impacts with other positive ones.

In the context of Article 6 of the Habitats Directive, mitigation measures are clearly distinguished from compensatory measures. Compensatory measures are intended to offset the negative effects of the plan or project so that the overall ecological coherence of the Natura 2000 Network is maintained.

## **Natural Heritage**

The Heritage Act (1995) defines natural heritage as including flora, fauna, wildlife habitats, landscapes, seascapes, wrecks, geology, inland waterways, heritage gardens and parks.

## **Protected Structure**

Protected Structure is the term used in the Planning and Development Act 2000 (as amended) and associated Regulations (as amended) to define a structure included by a planning authority in its Record of Protected Structures. Such a structure shall not be altered or demolished in whole or part without obtaining planning permission or confirmation from the planning authority that the part of the structure to be altered is not protected.

## **Recorded Monument**

A monument included in the list and marked on the map which comprises the Record of Monuments and Places that is set out county by county under Section 12 of the National Monuments (Amendment) Act, 1994 by the Archaeological Survey of Ireland. The definition includes Zones of Archaeological Potential in towns and all other monuments of archaeological interest which have so far been identified. Any works at or in relation to a recorded monument requires two months' notice to the Department of Culture, Heritage and the Gaeltacht under Section 12 of the National Monuments (Amendment) Act, 1994.

## **Scoping**

Scoping is the process of determining what issues are to be addressed, and setting out a methodology in which to address them in a structured manner appropriate to the plan or programme. Scoping is carried out in consultation with appropriate environmental authorities.

## **Strategic Environmental Assessment (SEA)**

Strategic Environmental Assessment (SEA) is the formal, systematic evaluation of the likely significant environmental effects of implementing a plan or programme before a decision is made to adopt it.

## **Strategic Environmental Objective (SEO)**

Strategic Environmental Objectives (SEOs) are methodological measures developed from policies which generally govern environmental protection objectives established at International, Community or Member State level and are used as standards against which the provisions of the Plan and the alternatives can be evaluated in order to help identify which provisions would be likely to result in significant environmental effects and where such effects would be likely to occur, if - in the case of adverse effects - unmitigated.



# Section 1 SEA: Introduction and Benefits

## 1.1 Introduction

This is the Strategic Environmental Assessment (SEA) Environmental Report for the Portlaoise Draft Local Area Plan (LAP) 2024-2030. It has been prepared by CAAS Ltd. on behalf of Laois County Council. The purpose of this report is to provide a clear understanding of the likely environmental consequences of decisions regarding the adoption and implementation of the Plan.

Environmental assessment is a procedure that ensures that the environmental implications of decisions are taken into account before such decisions are made. *Environmental Impact Assessment*, or EIA, is generally used for describing the process of environmental assessment for individual projects, while *Strategic Environmental Assessment* or SEA is the term which has been given to the environmental assessment of plans and programmes, which help determine the nature and location of individual projects taking place. SEA is a systematic process of predicting and evaluating the likely significant environmental effects of implementing a proposed plan or programme, in order to ensure that these effects are adequately addressed at the earliest appropriate stages of decision-making in tandem with economic, social and other considerations.

The SEA has been undertaken in order to comply with the European SEA Directive<sup>1</sup>, which introduced the requirement that SEA be carried out on plans and programmes that are prepared for a number of sectors, including land use planning.

---

<sup>1</sup> Directive 2001/42/EC of the European Parliament and of the Council of Ministers, of 27<sup>th</sup> June 2001, on the assessment of the effects of certain plans and programmes on the environment, transposed into Irish Law through the European Communities (Environmental Assessment of Certain Plans and Programmes) Regulations 2004 (SI No. 435 of 2004), as amended by the European Communities (Environmental Assessment of Certain Plans and Programmes) (Amendment) Regulations 2011 (SI No. 200 of 2011), and the Planning and Development (SEA) Regulations 2004 (SI No. 436 of 2004), as amended by the Planning and Development (SEA) (Amendment) Regulations 2011 (SI No. 201 of 2011).

## 1.2 Implications for the Planning Authority

SEA identifies the likely significant environmental effects of implementing the Plan. The findings of the SEA are expressed in this Environmental Report, which accompanies the Draft Plan on public display and identifies how environmental considerations were integrated into the Plan and how alternatives for the Plan were considered. This report may be updated in order to take account of recommendations contained in submissions and/or in order to take account of any changes which are made to the Draft Plan on foot of submissions.

The planning authority must take into account the findings of this report and other related SEA output during their consideration of the Draft Plan and before it is adopted.

When the Draft Plan is finalised, an SEA Statement must be prepared which will summarise, inter alia, how environmental considerations have been integrated into the Plan.

## 1.3 Why SEA? The Benefits

SEA is the planning authority's and the public's guide to what are generally the best areas for development in the town.

SEA enables the planning authority to direct development towards robust, well-serviced and connected areas in the town – thereby facilitating the general avoidance of incompatible development in the most sensitive, least well-serviced and least well-connected areas, in the town and beyond.

SEA provides greater certainty to the public and to developers. Plans are more likely to be adopted without delays or challenges and planning applications are more likely to be granted permission. Environmental mitigation is more likely to cost less.

The Plan directs incompatible development away from the most sensitive areas in the town and focuses on directing compact, sustainable development within the existing envelope of the Plan area. Development of these generally more robust, well-serviced and well-connected areas of the town will contribute towards environmental protection and sustainable development, including climate mitigation and adaptation.

Compact development can be accompanied by placemaking initiatives to enable the town to become a more desirable place to live – so that it maintains populations and services.

Compatible sustainable development in the town's sensitive areas is also provided for, subject to various requirements relating to environmental protection and management being met.

## Section 2 The Draft Plan

### 2.1 Introduction and Content

The Draft Portlaoise Local Area Plan (LAP) 2024-2030 has been prepared in accordance with the requirements and provisions of the Planning and Development Act 2000, as amended (hereafter referred to as 'the Act').

The Draft Plan sets out an overall strategy for the proper planning and sustainable development of Portlaoise, in the context of the Laois County Development Plan 2021-2027 and the Eastern and Midland Regional Spatial and Economic Strategy 2019-2031. The Draft Plan has also been informed by Ministerial Guidelines issued pursuant to Section 28 of the Act.

### 2.2 Form and Content of the Plan

The Draft Plan comprises a written statement and accompanying maps. The written statement shall take precedence over the map should any discrepancy arise. In the full interpretation of all objectives for Portlaoise, it is essential that both the County Development Plan and the Draft Local Area Plan are read together. Where conflicting objectives arise between the two, the objectives of the former shall take precedence.

The general development management standards applicable to the Plan area are included in the County Development Plan, while policies and objectives that are specific to Portlaoise are included in the Draft LAP.

It is a specific provision of the Plan to ensure that all of the provisions from the Laois County Development Plan 2021-2027 identified in this SEA Environmental Report and accompanying Appropriate Assessment (AA) Natura Impact Report that accompany this Plan shall be complied with throughout the implementation of this Plan.

### 2.3 Strategic Vision and associated Policies and Objectives

The Draft Local Area Plan for Portlaoise is underpinned by the following Strategic Vision, which is intended to guide the future growth of the town over the period 2024-2030: "To fulfil the role as Key Town, by providing for low carbon, sustainable and consolidated growth in a coherent spatial manner, protecting and maximising opportunities presented by the unique natural and built environment for green and public modes of transport, recreation and employment opportunities, while delivering an exemplar quality of life for residents".

On the basis of the above, it is the Policy of the Council to:

1. Support the continued growth and sustainable development of Portlaoise to act as a growth driver in the region and to fulfil its role as a Key Town as outlined in the Regional Spatial and Economic Strategy 2019.
2. Direct population into the Key Town to ensure that population growth is appropriate in scale with its identified role in the Regional and County Settlement Hierarchy.
3. Require sustainable, compact, sequential growth in Portlaoise by consolidating the built-up footprint with a focus on the redevelopment and regeneration of infill and brownfield sites.
4. Apply increased residential densities where appropriate having regard to Sustainable Residential Developments in Urban Areas (2009) and apply appropriate development management measures in ensuring growth is appropriate and in compliance with the RSES 2019.
5. Implement the actions of the 'Portlaoise Public Realm Strategy "2040 And Beyond: A Vision for Portlaoise' to improve the character of the town of Portlaoise.

6. Support and facilitate the transition of Portlaoise to a low carbon centre of excellence in accordance with RPO 4.72 of the RSES.
7. To protect, conserve and enhance the built, natural and cultural environment, through promoting awareness, utilising relevant heritage legislation and promoting good quality urban design.
8. To require the preparation and assessment of all planning applications in the plan area to have regard to the information, data and requirements of the Appropriate Assessment Natura Impact Report and SEA Environmental Report.
9. To require projects to be fully informed by ecological and environmental constraints at the earliest stage of project planning and any necessary assessment to be undertaken, including assessments of disturbance to habitats and species, where required.

The following are specific Objectives in relation to the delivery of the above Policies and Strategic Vision:

1. To support and facilitate sustainable intensification and consolidation of the town centre and in established residential areas.
2. To promote balanced economic development and employment ensuring a diverse range of economic sectors are developed and supported.
3. To promote and support the development of an enterprise and employment campus at National Enterprise Park, Togher Area. Development shall be plan led and subject to a masterplan.
4. To support and facilitate development on zoned land based on the policies and objectives of the Laois County Development Plan 2021-2027.
5. To focus new residential development into brownfield sites.
6. To protect, conserve and enhance the built, natural and cultural environment, through promoting awareness, utilising relevant heritage legislation and promoting good quality urban design.
7. To require the preparation and assessment of all planning applications in the plan area to have

regard to the information, data and requirements of the Appropriate Assessment Natura Impact Report and SEA Environmental Report.

8. To require projects to be fully informed by ecological and environmental constraints at the earliest stage of project planning and any necessary assessment to be undertaken, including assessments of disturbance to habitats and species, where required.

## **2.4 Strategic work undertaken by the Council to ensure contribution towards environmental protection and sustainable development**

Far in advance of the placing of the Draft Plan on public display, Laois County Council undertook various works in order to inform the preparation of the Plan.

Strategic work undertaken by the Council includes background work in relation to Plan provisions, including those relating to:

- Core Strategy;
- Climate change;
- Town centre revitalisation;
- Placemaking;
- Housing;
- Economic development;
- Transport and movement;
- Community services development;
- Built heritage; and
- Biodiversity and natural heritage.

The undertaking of the SEA process was part of this strategic work and contributed towards the integration of environmental considerations into individual Plan provisions as detailed in Section 9 of this report.

## 2.5 Relationship with other relevant Plans and Programmes

It is acknowledged that many of the major issues affecting Portlaoise's development are contingent on national policy and government funding.

The Draft Plan sits within a hierarchy of statutory documents setting out public policy for, among other things, land use planning, infrastructure, sustainable development, tourism, environmental protection and environmental management. The Plan must comply with relevant higher-level strategic actions and will, in turn, guide lower-level strategic actions. These documents include plans and programmes such as those detailed in Appendix I<sup>2</sup> (see also, Section 4 "Environmental Baseline", Section 5 "Strategic Environmental Objectives", Section 6 "Description of Alternatives" and Section 9 "Mitigation Measures"). These documents have been subject to their own environmental assessment processes, as relevant.

The National Planning Framework sets out Ireland's planning policy direction for the years 2018-2040. The National Planning Framework is to be implemented through Regional Spatial and Economic Strategies and lower tier Development Plans and Local Area Plans. The Regional Spatial and Economic Strategy for the Eastern and Midland Region sets out objectives for land use planning, tourism, infrastructure, sustainable development, environmental protection and environmental management that have been subject to environmental assessment and must, as relevant and appropriate, be implemented through the Laois County Development Plan, that sets out the overarching development strategy for the County, and the Local Area Plan.

In order to be realised, projects included in the Local Area Plan (in a similar way to other projects from any other sector) will have to comply, as relevant, with various legislation, policies, plans and programmes (including

requirements for lower-tier Appropriate Assessment, Environmental Impact Assessment and other licencing requirements as appropriate) that form the statutory decision-making and consent-granting framework.

---

<sup>2</sup> Appendix I is not intended to be a full and comprehensive review of EU Directives, the transposing regulations or the regulatory framework for environmental protection and management. The information is not exhaustive and it is recommended to consult the Directive, Regulation, Plan or Programme to become familiar with the full details of each.

## Section 3 SEA Methodology

### 3.1 Introduction to the Iterative Approach

Figure 3.1 provides an overview of the integrated Plan preparation, SEA and Appropriate Assessment (AA) processes. The preparation of the Plan, SEA and AA are taking place concurrently and the findings of the SEA and AA have informed the Draft Plan. The process is currently at a stage where the findings of this report will be placed on public display as part of the required statutory public consultations. An AA Natura Impact Report will also accompany the Draft Plan on public display. Submissions made on the Draft Plan and associated documents, including SEA and

AA documents, will be responded to and updates made to the documents where relevant.

When the Plan is finalised, the SEA and AA documents will be finalised. Final documents will include an SEA Statement, which will include information on how environmental considerations were integrated into the Plan, and an AA Conclusion Statement. The Plan will be implemented and environmental monitoring – as well as planning and project development and associated environmental assessments and administrative consent of projects – will be undertaken.

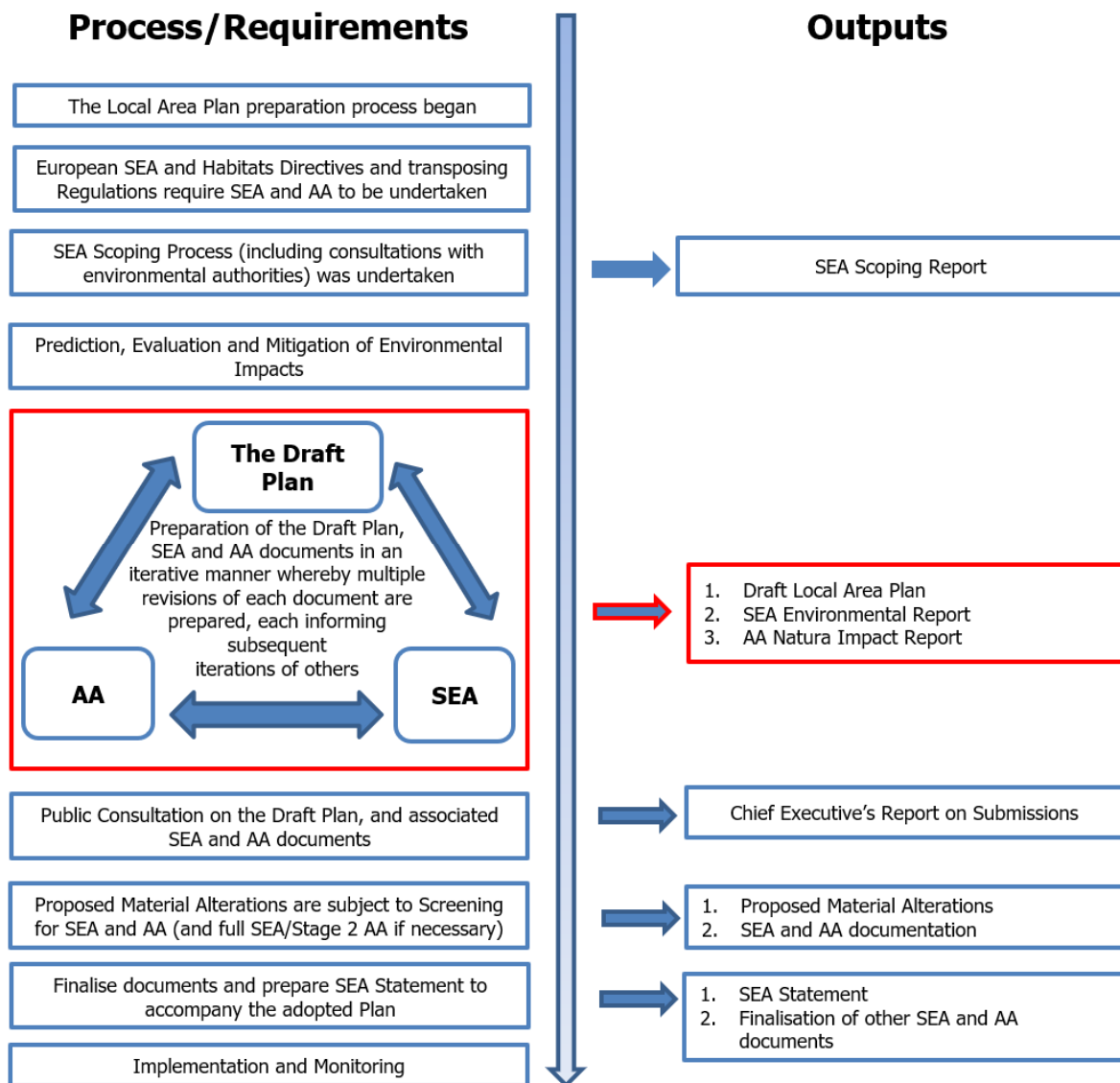

Figure 3.1 Overview of the SEA/AA/SFRA Plan-preparation Processes

## 3.2 Appropriate Assessment and Integrated Biodiversity Impact Assessment

### 3.2.1 Appropriate Assessment

Appropriate Assessment (AA) Screening and Stage 2 AA are being undertaken alongside the Plan. The requirement for AA is provided under the EU Habitats Directive (Directive 1992/43/EEC).

The conclusion of the AA is that the Plan will not affect the integrity of the European Sites, alone or in combination with other plans or projects.<sup>3</sup>

The preparation of the Plan, SEA and AA has taken place concurrently and the findings of the AA have informed the SEA.

### 3.2.2 Integrated Biodiversity Impact Assessment

Many elements of Integrated Biodiversity Impact Assessment as detailed in the EPA's (2013) Practitioner's Manual have been aligned with in the undertaking of the SEA for the Plan. These include:

#### Scoping

- Biodiversity-relevant issues were identified for consideration at scoping stage and these are now detailed in Section 4.
- Reference to a zone of influence is provided at Section 4.

#### Baseline

- Biodiversity data sources relevant for this local level assessment have been identified and datasets collated/gathered.
- The biodiversity baseline addresses designated sites and other habitats and species of ecological value.
- AA information has been incorporated into the SEA baseline.

#### Alternatives

- Impacts upon biodiversity are considered under each of the alternatives and potential conflicts can be mitigated.

#### Impact assessment

- Effects on biodiversity are identified and assessed and the AA considers the interrelationship between biodiversity and potential effects on European Sites.

#### Mitigation and monitoring

- Taking into account all measures contained within the Plan, all the proposed mitigation measures deriving from the various processes were generally consistent and compatible.
- Indicators and associated targets have been included in SEA for monitoring European Sites.

#### Reporting

- This SEA ER addresses all biodiversity-related considerations relevant for this level of assessment.
- This SEA ER contains all biodiversity-relevant information, data, figures and maps relevant for this level of assessment.
- This SEA ER has been informed by the AA findings.

#### Communication and consultation

- Submissions received have been taken on board.
- The preparation of the Plan, SEA and AA have taken place concurrently and the findings of the AA have informed the SEA.

## 3.3 Strategic Flood Risk Assessment

Land use zoning provisions, flood risk management and drainage provisions are already in force through the County Development Plan.

A Strategic Flood Risk Assessment (SFRA) has been undertaken as part of the preparation of the County Development Plan. Requirements in relation to SFRA are provided under 'The Planning System and Flood Risk Management Guidelines for Planning Authorities' (Department of Environment and Office of Public Works, 2009) and associated Department of the Environment, Community and Local Government Circular PL2/2014. The SFRA informed both the land use zoning and the written provisions of the County Development Plan.

Furthermore, additional written provisions relating to flood risk management and drainage have been integrated into the LAP.

<sup>3</sup> Except as provided for in Article 6(4) of the Habitats Directive, viz. There must be:  
(a) no alternative solution available,  
(b) imperative reasons of overriding public interest for the plan to proceed; and  
(c) adequate compensatory measures in place.

### 3.4 Scoping

The scope of environmental issues to be dealt with by the SEA together with the level of detail to which they are addressed was broadly decided upon taking into account the collection of environmental baseline data and input from environmental authorities. Scoping allowed the SEA to become focused upon key issues relevant to the environmental components that are specified under the SEA Directive<sup>4</sup>.

All relevant environmental authorities identified under the SEA Regulations as amended, were sent SEA scoping notices by the Council indicating that submissions or observations in relation to the scope and level of detail of the information to be included in the environmental report could be made to the Council<sup>5</sup>.

As the Plan is not likely to have significant effects on the environment in another Member State, transboundary consultations as provided for by Article 7 of the SEA Directive were not undertaken.

### 3.5 Alternatives

The SEA Directive requires that reasonable alternatives (taking into account the objectives and the geographical scope of the plan or programme) are identified, described and evaluated for their likely significant effects on the environment. In accordance with this requirement, alternatives for the Plan are identified and assessed in Sections 6 and 7.

### 3.6 Environmental Report

This SEA Environmental Report predicts and evaluates the likely environmental effects of implementing the Plan and relevant alternatives. The Environmental Report

provides the Council, stakeholders and the public with a clear understanding of the likely environmental consequences of the Plan.

Mitigation measures to prevent or reduce significant adverse effects posed by the Plan are identified in Section 9 - these have been integrated into the Plan.

This Environmental Report may be updated in order to take account of recommendations contained in submissions and in order to take account of changes that are made to the original, Draft Plan that is being placed on public display. Any proposed changes to the Draft Plan will be examined for the need to undertake SEA and AA.

The Environmental Report is required to contain the information specified in Schedule 2B of the Planning and Development (Strategic Environmental Assessment) Regulations 2004 (SI No. 436 of 2004), as amended (see Table 3.1).

No significant difficulties have been encountered during the undertaking of the assessment to date.

### 3.7 SEA Statement

On finalisation of the Plan, an SEA Statement will be prepared that will include information on:

- How environmental considerations have been integrated into the Plan, highlighting the main changes to the Plan that resulted from the SEA process;
- How the SEA Environmental Report and consultations have been taken into account, summarising the key issues raised in consultations and in the Environmental Report indicating what action was taken in response;
- The reasons for choosing the Plan in the light of the other alternatives, identifying the other alternatives considered, commenting on their potential effects and explaining why the Plan as adopted was selected; and
- The measures decided upon to monitor the significant environmental effects of implementing of the Plan.

<sup>4</sup> These components comprise biodiversity, fauna, flora, population, human health, soil, water, air, climatic factors, material assets, cultural heritage including architectural and archaeological heritage, landscape and the interrelationship between the above factors.

<sup>5</sup> The following authorities were notified: Environmental Protection Agency; Department of Environment, Climate and Communications; Department of Agriculture, Food and the Marine; Department of Housing, Local Government and Heritage; Offaly County Council; Tipperary County Council; Kilkenny County Council; Carlow County Council; and Kildare County Council.



**Table 3.1 Checklist of Information included in this Environmental Report**

<b>Information Required to be included in the Environmental Report</b>	<b>Corresponding Section of this Report</b>
(A) Outline of the contents and main objectives of the plan or programme, and of its relationship with other relevant plans and programmes	Sections 2, 5 and 8
(B) Description of relevant aspects of the current state of the environment and the evolution of that environment without implementation of the plan or programme	Section 4
(C) Description of the environmental characteristics of areas likely to be significantly affected	Sections 4, 7 and 8
(D) Identification of any existing environmental problems which are relevant to the plan or programme, particularly those relating to European protected sites	Section 4
(E) List of environmental protection objectives, established at international, EU or National level, which are relevant to the plan or programme and describe how those objectives and any environmental considerations have been taken into account when preparing the Plan	Sections 5, 7, 8, 9 and Appendix I
(F) Describe the likely significant effects on the environment	Sections 7 and 8
(G) Describe any measures envisaged to prevent, reduce and as fully as possible offset any significant adverse environmental effects of implementing the plan or programme	Section 9
(H) Give an outline of the reasons for selecting the alternatives considered, and a description of how the assessment was undertaken (including any difficulties)	Sections 3, 6, 7 and 8
(I) A description of proposed monitoring measures	Section 10
(J) A non-technical summary of the above information	Appendix II Non-Technical Summary
(K) Interrelationships between each environmental topic	Addressed as it arises within each Section

## Section 4 Environmental Baseline

### 4.1 Introduction

Reflecting the specifications in the SEA Directive, the relevant aspects of the current state of the environment for the following environmental components are described in this section: biodiversity and flora and fauna; population and human health; soil; water; air and climatic factors; material assets; cultural heritage including architectural and archaeological heritage; landscape; and the interrelationship between the above factors.

This description includes information that is relevant to lower tier planning, environmental assessments and decision-making<sup>6</sup>.

### 4.2 National Reporting on the Environment

The EPA's *"Ireland's Environment – An Assessment 2020"* report provides an integrated assessment of the overall quality of Ireland's environment, the pressures being placed on it and the societal responses to current and emerging environmental issues. This report has informed various parts of the environmental baseline provided below. The key environmental challenges or messages identified by the report are:

#### Environmental Policy Position

A national policy position for Ireland's Environment.

#### Full implementation

Full implementation of existing environmental legislation and a review of the governance around the coordination on environmental protection across public bodies.

#### Health and Wellbeing

Protecting the Environment is an Investment in Our Health and Wellbeing.

#### Climate

Systemic change is required for Ireland to become the climate-neutral and climate resilient society and economy that it aspires to be.

#### Air Quality

Adoption of measures to meet the World Health Organization air quality guideline values should be the target to aim for in the Clean Air Strategy.

#### Nature

Safeguard nature and wild places as a national priority and to leave a legacy for future generations.

#### Water Quality

Improve the water environment and tackle water pollution locally at a water catchment level.

#### Marine

Reduce the human-induced pressures on the marine environment.

#### Clean Energy

Ireland needs to move rapidly away from the extensive use of fossil fuels to the use of clean energy systems.

#### Environmentally Sustainable Agriculture

An agriculture and food sector that demonstrates validated performance around producing food with a low environmental footprint.

#### Water Services

Drinking water and wastewater infrastructure must meet the needs of our society.

#### Circular Economy

Move to a less wasteful and circular economy where the priority is waste prevention, reuse, repair and recycling.

#### Land Use

Promote integrated land-mapping approaches to support decision-making on sustainable land use.

The report highlights that high-quality green and blue spaces are not just for nature but are for peoples' health and wellbeing, particularly in the context of an increasingly urban society and increasing settlement densities.

### 4.3 Sustainable Development Goals

Implementation of the Plan will contribute towards efforts to achieve a number of the 17 Sustainable Development Goals of the 2030 Agenda for Sustainable Development, which were adopted by world leaders in 2015 at a United Nations Summit and came into force in 2016. These Goals include:

- Goal 3. Ensure healthy lives and promote well-being for all at all ages.

<sup>6</sup> Article 5 of the SEA Directive, in accordance with the established European principle of subsidiarity, requires that the Environmental Report includes the information that may reasonably be required taking into account, inter alia, the extent to which certain matters are more appropriately assessed at different levels in that process in order to avoid duplication of the assessment.

- Goal 6. Ensure availability and sustainable management of water and sanitation for all.
- Goal 7. Ensure access to affordable, reliable, sustainable and modern energy for all.
- Goal 8. Promote sustained, inclusive and sustainable economic growth, full and productive employment and decent work for all.
- Goal 9. Build resilient infrastructure, promote inclusive and sustainable industrialization and foster innovation.
- Goal 11. Make cities and human settlements inclusive, safe, resilient and sustainable.
- Goal 12. Ensure sustainable consumption and production patterns.
- Goal 13. Take urgent action to combat climate change and its impacts.
- Goal 15. Protect, restore and promote sustainable use of terrestrial ecosystems, sustainably manage forests, combat desertification, and halt and reverse land degradation and halt biodiversity loss.

#### 4.4 Likely Evolution of the Environment in the Absence of a new Plan

In the absence of a new Local Area Plan, the framework for development across the Plan area would be provided by the County Development Plan and other related documents. There would be no Local Area Plan to provide additional detail beyond that provided already through the existing planning framework as how to achieve sustainable development and environmental protection and management in the town.

As a result, there would be a decreased likelihood in the extent, magnitude and frequency of the positive environmental effects identified by this assessment occurring, including:

- Contribution towards protection of ecology (including designated sites, ecological connectivity, habitats) by facilitating development of lands (including those within and adjacent to the town's core areas) that have relatively low levels of environmental sensitivities and are served (or can be more easily served) by infrastructure and services, thereby helping to avoid the need to develop more sensitive, less well-served lands elsewhere in the Plan area and beyond.
- Contribution towards the maintenance of existing green infrastructure and associated ecosystem services, listed species, ecological connectivity and non-designated habitats.
- Contribution towards protection and/or maintenance of biodiversity and flora and fauna by contributing towards the protection of natural capital including the environmental vectors of air, water and soil. Biodiversity and flora and fauna includes biodiversity in

- designated sites (including European Sites and Wildlife Sites) and Annexed habitats and species (including birds and bats), listed/protected species, ecological connectivity and non-designated habitats (including terrestrial and aquatic habitats), and disturbance to biodiversity and flora and fauna – including terrestrial and aquatic biodiversity and flora and fauna.
- Sustains existing sustainable rural management practices – and the communities who support them – to ensure the continuation of long-established managed landscapes and the flora and fauna that they contain.
- Promotion of economic growth to encourage retention of working age population and funding of sustainable development and environmental protection and management.
- Contribution towards appropriate provision of infrastructure and services to existing population and planned growth by facilitating compact development of lands (including those within and adjacent to the town's core areas) that are served (or can be more easily served) by infrastructure and services, thereby helping to avoid the need to develop less well-served lands elsewhere in the Plan area and beyond.
- Contribution towards the protection of human health by facilitating development of lands (including those within and adjacent to the town's core areas) that have relatively low levels of environmental sensitivities and are served (or can be more easily served) by infrastructure and services, thereby helping to avoid the need to develop more sensitive, less well-served lands elsewhere in the Plan area and beyond.
- Contributes towards protection of human health as a result of contributing towards the protection of natural capital including environmental vectors, including air and water.
- Contribution towards the protection of soils (including those used for agriculture) and designated sites of geological heritage by facilitating development of lands (including those within and adjacent to the town's core areas) that have relatively low levels of environmental sensitivities and are served (or can be more easily served) by infrastructure and services, thereby helping to avoid the need to develop more sensitive, less well-served lands elsewhere in the Plan area and beyond.
- Contribution towards the protection of the environment from contamination the highest standards of remediation.
- Contribution towards the protection of water by facilitating development of lands (including those within and adjacent to the town's core areas) that have relatively low levels of environmental sensitivities and are served (or can be more easily served) by infrastructure and services, thereby helping to avoid the need to develop more sensitive, less well-served lands elsewhere in the Plan area and beyond.
- Contributions towards the protection of water resources including the status of surface and groundwaters and water-based designations.
- Contribution towards flood risk management and appropriate drainage.
- Contribution towards compliance with national and regional water services and waste management policies.
- Contribution towards increase in renewable energy use by facilitating renewable energy and

- electricity transmission infrastructure developments.
- Contribution towards limits in increases in energy demand from the transport sector by facilitating sustainable compact growth.
- Contribution towards reductions in average energy consumption per capita including promoting sustainable compact growth, sustainable mobility, sustainable design and energy efficiency.
- Contribution towards climate mitigation and adaptation by facilitating compact development of lands (including those within and adjacent to the town's core areas) that are served (or can be more easily served) by infrastructure and services, thereby helping to avoid the need to develop less well-served lands elsewhere in the Plan area and beyond.
- In combination with other plans, programmes etc., contribution towards the objectives of the wide policy framework relating to climate mitigation and adaptation, and associated contribution towards maintaining and improving air quality and managing noise levels, including through measures relating to:
  - Sustainable compact growth;
  - Sustainable mobility, including walking, cycling and public transport;
  - Drainage, flood risk management and resilience;
  - Sectors including agriculture, forestry, energy and buildings;
  - Sustainable design, energy efficiency and green infrastructure.
- Contributes towards protection of cultural heritage elsewhere by facilitating development within the Plan area.
- Contributes towards protection of cultural heritage within the Plan area by facilitating brownfield development and regeneration.
- Contributes towards protection of wider landscape and landscape designations by facilitating development within the Plan area.

Furthermore, and as a result, there would be an increased likelihood in the extent, magnitude and frequency of the adverse environmental effects identified by this assessment occurring, including:

- Arising from both construction and operation of development and associated infrastructure:
  - Loss of/damage to biodiversity in designated sites (including European Sites and Wildlife Sites) and Annexed habitats and species, listed species, ecological connectivity and non-designated habitats; and disturbance to biodiversity and flora and fauna;
  - Habitat loss, fragmentation and deterioration, including patch size and edge effects; and
  - Disturbance (e.g. due to noise and lighting along transport corridors) and displacement of protected species such as birds (e.g. swifts) and bats.
- Potential interactions if effects arising from environmental vectors.
- Potential adverse effects on the hydrogeological and ecological function of the soil resource, including as a result of development on contaminated lands.

- Potential for riverbank erosion.
- Potential adverse effects upon the status of water bodies and entries to the WFD Register of Protected Areas (ecological and human value), arising from changes in quality, flow and/or morphology.
- Increase in flood risk and associated effects associated with flood events.
- Failure to provide adequate and appropriate waste water treatment (water services infrastructure and capacity ensures the mitigation of potential conflicts).
- Failure to adequately treat surface water run-off that is discharged to water bodies (water services infrastructure and capacity ensures the mitigation of potential conflicts).
- Failure to comply with drinking water regulations and serve new development with adequate drinking water (water services infrastructure and capacity ensures the mitigation of potential conflicts).
- Increases in waste levels.
- Potential impacts upon public assets and infrastructure.
- Interactions between agricultural waste and soil, water, biodiversity and human health – including as a result of emissions of ammonia from agricultural activities (e.g. manure handling, storage and spreading) and the production of secondary inorganic particulate matter.
- Potential conflict between development under the Plan and aiming to reduce carbon emissions in line with local, national and European environmental objectives.
- Potential conflicts between transport emissions, including those from cars, and air quality.
- Potential conflicts between increased frequency of noise emissions and protection of sensitive receptors.
- Potential conflicts with climate adaptation measures including those relating to flood risk management.
- Potential effects on protected and unknown archaeology and protected architecture arising from construction and operation activities.
- Occurrence of adverse visual impacts and conflicts with the appropriate protection of designations relating to the landscape.

## 4.5 Natural Capital and Ecosystem Services

**Natural capital** comprises renewable and non-renewable resources (e.g. plants, animals, air, water, soils, minerals) that combine to yield a flow of ecosystem services that provide benefits to people. These benefits can include clean air and water, a stable climate, protection from floods, food, resources for fuel, building materials, clothes and medicines, recreation. Managing natural capital so that it can continue to deliver the ecosystem services that provide these benefits is important in order to ensure sustainable development. Unmanaged natural capital risks the continued degradation and depletion of these assets, and

in turn, of their capacity to provide the economy and society with the ecosystem benefits that they depend on. These services also regulate climate, regulate water flows (e.g. through wetlands and forests), sequester and store carbon in peatlands and improve soil quality for crops.

Ecosystems are multifunctional communities of living organisms interacting with each other and their environment. Ecosystems provide a series of services for human well-being (ecosystem services) either directly or indirectly contributing towards human wellbeing. There are four main types; provisioning, regulating, supporting and cultural services. Provisioning services are the products obtained from ecosystems such as food, fresh water, wood, fibre, genetic resources and medicines. Regulating services are defined as the benefits obtained from the regulation of ecosystem processes such as climate regulation, natural hazard regulation, water purification and waste management, pollination or pest control. Support services highlight the importance of ecosystems to provide habitat for migratory species and to maintain the viability of gene-pools. Cultural services include non-material benefits that people obtain from ecosystems such as spiritual enrichment, intellectual development, recreation and aesthetic values<sup>7</sup>.

In preparing the Plan and developing policy objectives, the Council has followed these ecosystem services approach principles (including through the strategic aims and various policy objectives):

- Consideration of natural systems - by using knowledge of interactions in nature and how ecosystems function.
- Taking into account of the services that ecosystems provide - including those that underpin social and economic well-being, such as flood and climate regulation, resources for food, fibre or fuel, or for recreation, culture and quality of life.
- Involving people - those who benefit from the ecosystem services and those managing them need to be involved in decisions that affect them.

The following natural capital and ecosystem services issues are relevant to this SEA and have been taken into account in the provisions of the Local Area Plan and associated higher-tier Laois County Development Plan:

- Air quality;
- Noise pollution;
- Light pollution;
- Water quality and river basin management including interactions with soil;
- Soil and vegetation carbon, which helps to regulate greenhouse gas emissions;
- Soil/geological storage of water, contributing towards flood control;
- Land supporting food production; and
- Natural resources supporting energy production and recreation.

## 4.6 Biodiversity and Flora and Fauna

### 4.6.1 Overview

Information on biodiversity and flora and fauna which is relevant to project planning and development and associated environmental assessment and administrative consent of projects includes available information on designated ecological sites and protected species, ecological connectivity (including stepping stones and corridors) and non-designated habitats.

Key ecological sensitivities within and surrounding the Plan area include:

- **Ridge of Portlaoise proposed Natural Heritage Area** located partially within the Plan area and extending to the north and south of the town along the River Triogue, with some sensitive habitats and species including esker ridge, ash and hazel woodland, species-rich grassland and disused gravel pits;
- **Other designated sites** surrounding the Plan area: **Clonreher Bog Natural Heritage Area** located c. 1.5 km to the north-west of the Plan area; **The Great Heath of Portlaoise proposed Natural Heritage Area** located c. 3 km to the north-east of the Plan area; **Dunamase Woods proposed Natural Heritage Area** located c. 2 km to the east of the Plan area; **Rock of Dunamase proposed Natural Heritage Area** located c. 3 km to the east of the Plan area; and **Kilteale Hill proposed Natural Heritage Area** located c. 4 km to the east of the Plan area;
- **Locally important habitats within the Plan area**, various woodlands, parks, gardens, hedgerows, old buildings/stone walls and lands used for agriculture within and surrounding the Plan area, providing habitats for flora and fauna and facilitating linkages and corridors to the surrounding countryside for the wildlife; and
- Aquatic and riverine ecology associated with the rivers and streams, including the **River Triogue and Kylegrove Stream**, including their tributaries and riparian buffer zones.

The following information is relevant to ecological networks and connectivity and non-designated habitats:

<sup>7</sup> <https://biodiversity.europa.eu/topics/ecosystem-services>

- CORINE land cover mapping (including areas likely to contain a habitat listed in Annex 1 of the Habitats Directive)<sup>8</sup>;
- Watercourses, wetlands and peatlands;
- Other relevant County Development Plans designations;
- The EPA's Framework National Ecological Network for Ireland<sup>9</sup>; and
- Other sites of high biodiversity value or ecological importance as identified by, for example, the Department of Agriculture, Food and the Marine (badger sets), relevant datasets from the National Biodiversity Data Centre and BirdWatch Ireland's 'Important Bird Areas' (Crowe et al., 2009)<sup>10</sup>.

Ecological networks are important in connecting areas of local biodiversity with each other and with nearby designated sites so as to prevent islands of habitat from being isolated entities. They are composed of linear features, such as treelines, hedgerows and rivers/streams, which provide corridors or stepping stones for wildlife species moving within their normal range. They are important for the migration, dispersal and genetic exchange of species of flora and fauna particularly for mammals, especially for bats and small birds and facilitate linkages both between and within designated ecological sites, the non-designated surrounding countryside and urban areas.

Article 10 of the Habitats Directive recognises the importance of ecological networks as corridors and stepping stones for wildlife, including for migration, dispersal and genetic exchange of species of flora and fauna. The Directive requires that ecological connectivity and areas of ecological value outside the Natura 2000 network of designated ecological sites are maintained.

Man-made habitats within the Plan area can also include important biodiversity features. Gardens provide habitats for a range of wildlife including various bird species, invertebrates

<sup>8</sup> The CORINE land cover mapping classifies land cover under various headings. This dataset allows for the identification of lands that are likely to be most valuable to biodiversity including those which are likely to contain a habitat listed in Annex 1 of the Habitats Directive e.g., natural grasslands, peat bogs, salt marshes. CORINE Land Cover (CLC) is a map of the European environmental landscape based on interpretation of satellite images. Land cover is the observed physical cover, as seen from the ground or through remote sensing, including for example natural or planted vegetation, water and human constructions which cover the earth's surface.

<sup>9</sup> The EPA's Framework National Ecological Network provides a classification of the relative importance of areas by virtue of the biodiversity and flora that they contain and the connectivity they provide. Many of the areas identified are corridors.

<sup>10</sup> Including: available habitats mapping at a suitable scale; trees; groups of trees and woodlands; and hedgerows.

such as bees and butterflies and mammals such as hedgehogs, mice, rats and foxes. These species move around between gardens using hedgerows and vegetated areas. These urban green spaces are of importance as they form part of a network of green spaces across the Plan area including gardens, parks, graveyards, amenity walks, old railway lines and patches of woodland and scrub within which animals and plants continue to thrive.

Ecological islands or areas of habitat that are not connected to surrounding ecologically valuable habitats can also be important.

The zone of influence of the Plan beyond the Plan area with respect to impacts upon ecology via surface waters – including designated ecology – can be estimated to be areas within 15 km of the Plan area and all downstream areas of catchments which drain the area.

#### 4.6.2 European Sites

European sites comprise Special Areas of Conservation<sup>11</sup> (SACs) and Special Protection Areas<sup>12</sup> (SPAs). Such sites within 15 km buffer around the Plan area are mapped on Figure 4.1). There are a total of seven European sites (five SACs and two SPAs) designated within 15 km of the Plan boundary (as listed below and shown on Figure 4.1):

- River Barrow and River Nore SAC (Site Code: 002162)<sup>13</sup>;

<sup>11</sup> SACs have been selected for protection under the European Council Directive on the conservation of natural habitats and of wild fauna and flora (92/43/EEC) due to their conservation value for habitats and species of importance in the European Union. The Habitats Directive seeks to establish Natura 2000, a network of protected areas throughout the EU. It is the responsibility of each member state to designate SACs to protect habitats and species, which, together with the SPAs designated under the 1979 Birds Directive, form Natura 2000. The European Communities (Birds and Natural Habitats) Regulations 2011 consolidate the European Communities (Natural Habitats) Regulations 1997 to 2005 and the European Communities (Birds and Natural Habitats) (Control of Recreational Activities) Regulations 2010. The Regulations have been prepared to address several judgments of the Court of Justice of the European Union (CJEU) against Ireland, notably cases C-418/04 and C-183/05, in respect of failure to transpose elements of the Birds Directive and the Habitats Directive into Irish law.

<sup>12</sup> SPAs have been selected for protection under the 1979 European Council Directive on the Conservation of Wild Birds (79/409/EEC) - referred to as the Birds Directive - due to their conservation value for birds of importance in the EU.

<sup>13</sup> Sensitive features comprise: petrifying springs with tufa formation; old sessile oak woods with *Ilex* and *Blechnum* in the British Isles; alluvial forests with *Alnus glutinosa* and *Fraxinus excelsior*; Atlantic salmon; Atlantic salt meadows; brook lamprey; Desmoulin's whorl snail; estuaries; European dry heaths; freshwater pearl mussel; *Hydrophilous* tall herb fringe communities of plains and of the montane to Alpine levels; Killarney fern; mudflats and sandflats not covered by seawater at low tide; Nore

- Mountmellick SAC (Site Code: 002141)<sup>14</sup>;
- Slieve Bloom Mountains SAC (Site Code: 000412)<sup>15</sup>;
- Ballyprior Grassland SAC (Site Code: 002256)<sup>16</sup>;
- Knockacoller Bog SAC (Site code: 002333)<sup>17</sup>;
- Slieve Bloom Mountains SPA (Site Code: 004160)<sup>18</sup>; and
- River Nore SPA (Site Code: 004233)<sup>19</sup>.

For more detail on European sites please refer to the AA document that accompanies the Draft Plan and this SEA Environmental Report.

### 4.6.3 Natural Heritage Areas and Proposed Natural Heritage Areas

Natural Heritage Areas (NHAs) are designated due to their national conservation value for ecological and/or geological/geomorphological heritage. They cover nationally important semi-natural and natural habitats, landforms or geomorphological features, wildlife plant and animal species or a diversity of these natural attributes. NHAs are designated under the Wildlife (Amendment) Act 2000. Proposed NHAs (pNHAs) were published on a non-statutory basis in 1995, but have not since been statutorily proposed or designated.

There are a total of one NHA and 16 pNHAs designated within and within a 15 km buffer of the Plan area, as mapped on Figure 4.2 and listed on Table 4.1. Some of these areas include peatlands.

Active blanket bogs and active raised bogs are priority habitats listed on Annex I of the EU Habitats Directive. Peat soils are often indicative of areas that are the most sensitive to development due to ecological sensitivities and impeded drainage issues.

Cutover bog is a variable habitat, or complex of habitats, that can include mosaics of bare peat and re-vegetated areas with woodland,

scrub, heath, fen and flush or grassland communities. It occurs where part or all of the original peat has been removed through turf cutting, by the traditional hand method or mechanically, for either domestic or commercial purposes. This habitat is widespread surrounding industrially and traditionally cutover raised bogs across the country. Cutaway bogs have the potential to facilitate land uses such as employment, renewable energy generation, waste management, industrial, and tourism and recreation.

There is one pNHA located partially within the Plan area and extending to the north and south of the town along the River Triogue, namely Ridge of Portlaoise pNHA (Site Code: 000876), as mapped on Figure 4.3.

**Table 4.1 NHAs and pNHAs within and within 15 km of the Plan area**

NHAs and pNHAs		
Designation	Site Code	Site Name
NHA	002357	Clonreher Bog
pNHA	000876	Ridge of Portlaoise
	000865	Emo Court
	000416	Derries Wood
	000881	The Great Heath of Portlaoise
	001491	Dunamase Woods
	000878	Rock of Dunamase
	000867	Kilteale Hill
	002104	Grand Canal
	001800	Stradbally Hill
	000860	Cloppook Wood
	000421	Timahoe Esker
	002076	River Nore/Abbeyleix Woods Complex
	001923	Shanahoe Marsh
	000874	Forest House Wood
	000419	Knockacoller Bog
	000412	Slieve Bloom Mountains

pearl mussel; reefs; river lamprey; otter; sea lamprey; twaite shad; water courses of plain to montane levels with the *Ranunculon fluitantis* and *Callitricho-Batrachion* vegetation; *Salicornia* and other annuals colonising mud and sand; Mediterranean salt meadows; and white-clawed crayfish.

<sup>14</sup> Sensitive features comprise Desmoulin's whorl snail.

<sup>15</sup> Sensitive features comprise Northern Atlantic wet heaths with *Erica tetralix*; blanket bogs; alluvial forests with *Alnus glutinosa* and *Fraxinus excelsior*.

<sup>16</sup> Sensitive features comprise semi-natural dry grasslands and scrubland facies on calcareous substrates.

<sup>17</sup> Sensitive features comprise degraded raised bogs still capable of natural regeneration; active raised bogs; and depressions on peat substrates of the *Rhynchosporion*.

<sup>18</sup> Sensitive features comprise hen harrier.

<sup>19</sup> Sensitive features comprise kingfisher.

### 4.6.4 Land Cover

Land cover is the observed physical cover, as seen from the ground or through remote sensing, including for example natural or planted vegetation, water and human constructions which cover the earth's surface.

The CORINE 2018<sup>20</sup> mapping (shown on Figure 4.4) identifies the land cover of central parts of the Plan area as urban fabric containing areas of industrial or commercial units and surrounding lands identified as pastures and non-irrigated arable land. Mixed forests and peat bogs are identified to the north-west and south-west of the Plan area.

Categories from CORINE mapping that may indicate areas with the potential for Annex I habitats (Figure 4.5) beyond the Plan area comprise peat bogs.

#### 4.6.5 Register of Protected Areas

In response to the requirements of the Water Framework Directive (WFD) a number of water bodies or parts of water bodies that must have extra controls on their quality by virtue of how their waters are used by people and by wildlife have been listed on Registers of Protected Areas (RPAs). Entries to the RPAs within and adjacent to the Plan area, designated by virtue of their value to biodiversity include a number of water-dependent habitats within the area that have been listed on RPAs relating to biodiversity – these relate to designated SACs and SPAs (see Section 4.6.2) and associated surface and groundwaters.

RPAs designated by virtue of their value to humans are addressed under Section 4.9.7.

#### 4.6.6 Margaritifera Sensitive Areas

Freshwater pearl mussel is a globally threatened, long-lived and extremely sensitive species that can be impacted by many forms of pollution, particularly sediment and nutrient pollution and by hydrological and morphological changes, which may arise from developments, activities or changes in any part of the catchment. There are two species of

freshwater pearl mussel in Ireland (*Margaritifera* and *Margaritifera durrovensis*) and both are protected under Annex II and Annex V of the EU Habitats Directive. Within the Plan area, *Margaritifera* Sensitive Areas<sup>21</sup> are found within the Barrow River catchment (as mapped on Figure 4.6).<sup>22</sup>

Twenty-seven Management Plans for the Freshwater Pearl Mussel have been published, the objective of which is to restore the freshwater pearl mussel populations in 27 rivers, or stretches of rivers that are within the boundaries of Special Areas of Conservation. The most significant pressures across these catchments were identified as: point sources in relation to quarries, sand/gravel pits and wastewater treatments plants; and diffuse sources associated with agriculture (including overgrazing), forestry and on-site wastewater treatment systems.

#### 4.6.7 Existing Problems

Ireland's Article 17 report on the Status of EU Protected Habitats and Species in Ireland (DCHG, 2019) identifies various Irish, EU-protected habitats and species to be of unfavourable status and many to be still declining, although it also identifies that a range of positive actions are underway. Categories for pressures and threats on Ireland's habitats and species identified by the report comprise:

- Agriculture;
- Forestry;
- Extraction of resources (minerals, peat, non-renewable energy resources);
- Energy production processes and related infrastructure development;
- Development and operation of transport systems;
- Development, construction and use of residential, commercial, industrial and recreational infrastructure and areas;
- Extraction and cultivation of biological living resources (other than agriculture and forestry);
- Military action, public safety measures, and other human intrusions;
- Alien and problematic species;
- Mixed source pollution;
- Human-induced changes in water regimes;
- Natural processes (excluding catastrophes and processes induced by human activity or climate change);
- Geological events, natural catastrophes;

<sup>20</sup> The CORINE (Co-ordinated Information on the Environment) land cover data series was devised as a means of compiling geo-spatial environmental information in a standardised and comparable manner. CORINE has become a key data source for informing environmental and planning policy on a national and European level. The main land cover type in Ireland is agricultural land including forestry, which accounts for two-thirds of the national landmass. Most of this is permanent grassland pastures. Peatlands and wetlands are the second most widespread land cover type, covering almost one-fifth of the country. While forested areas cover about one-tenth of the country. Despite rapid development in the past two decades, Ireland's landscape is predominantly rural and agricultural.

<sup>21</sup> Catchments with previous records of *Margaritifera*, but current status unknown; Catchments of other extant populations; and Catchments of SAC populations listed in S.I. No. 296 of 2009.

<sup>22</sup> 'Catchment with previous records of *Margaritifera*, but current status unknown'



- Climate change; and
- Unknown pressures, no pressures and pressures from outside the Member State.

The Plan includes measures to contribute towards the protection of biodiversity and flora and fauna and associated ecosystem services.

Previous changes in land uses arising from human development have resulted in a loss of biodiversity and flora and fauna; however, legislative objectives governing biodiversity and fauna were not identified as being conflicted with.

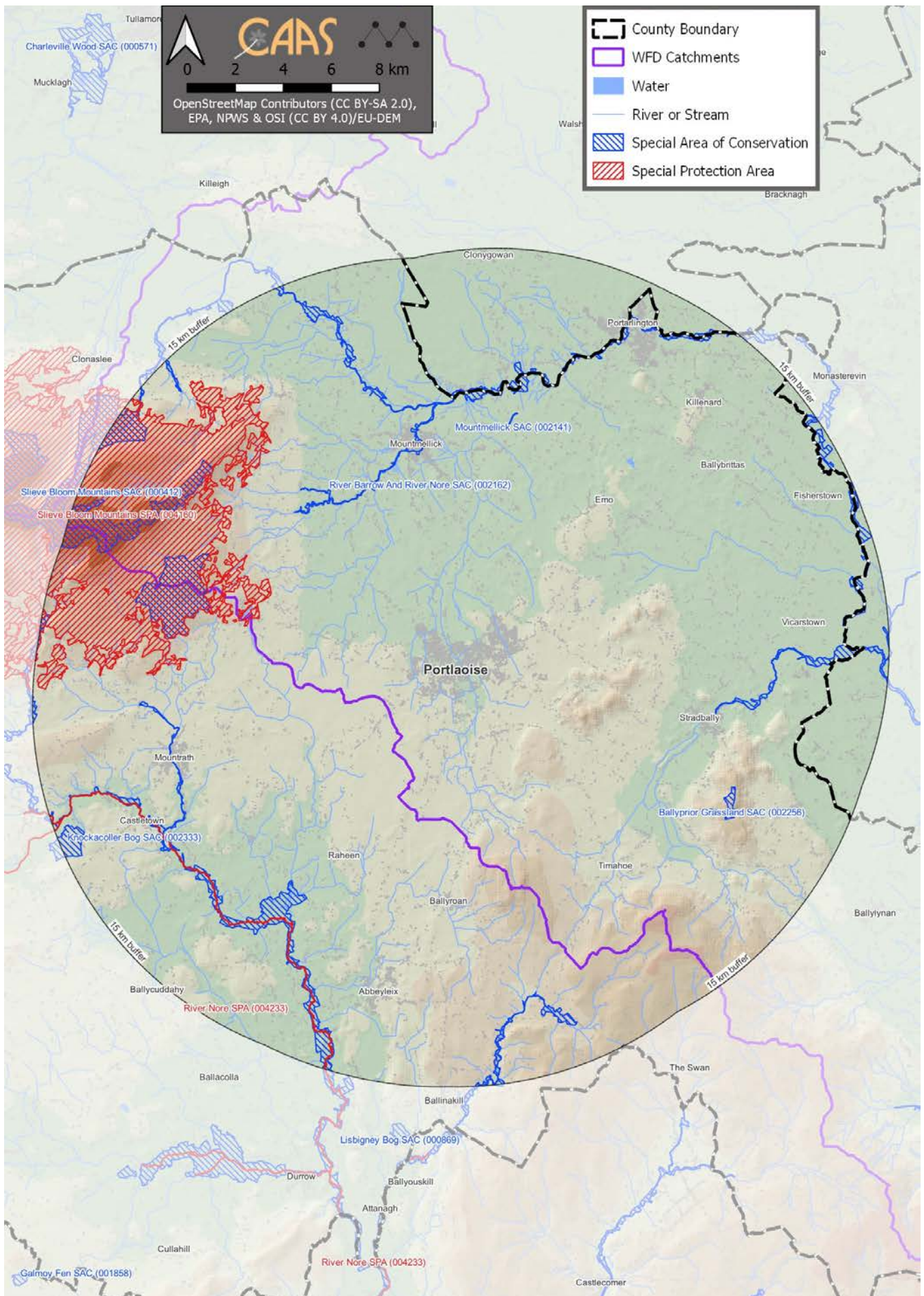

**Figure 4.1 European sites within and within a 15 km buffer of the Plan area**

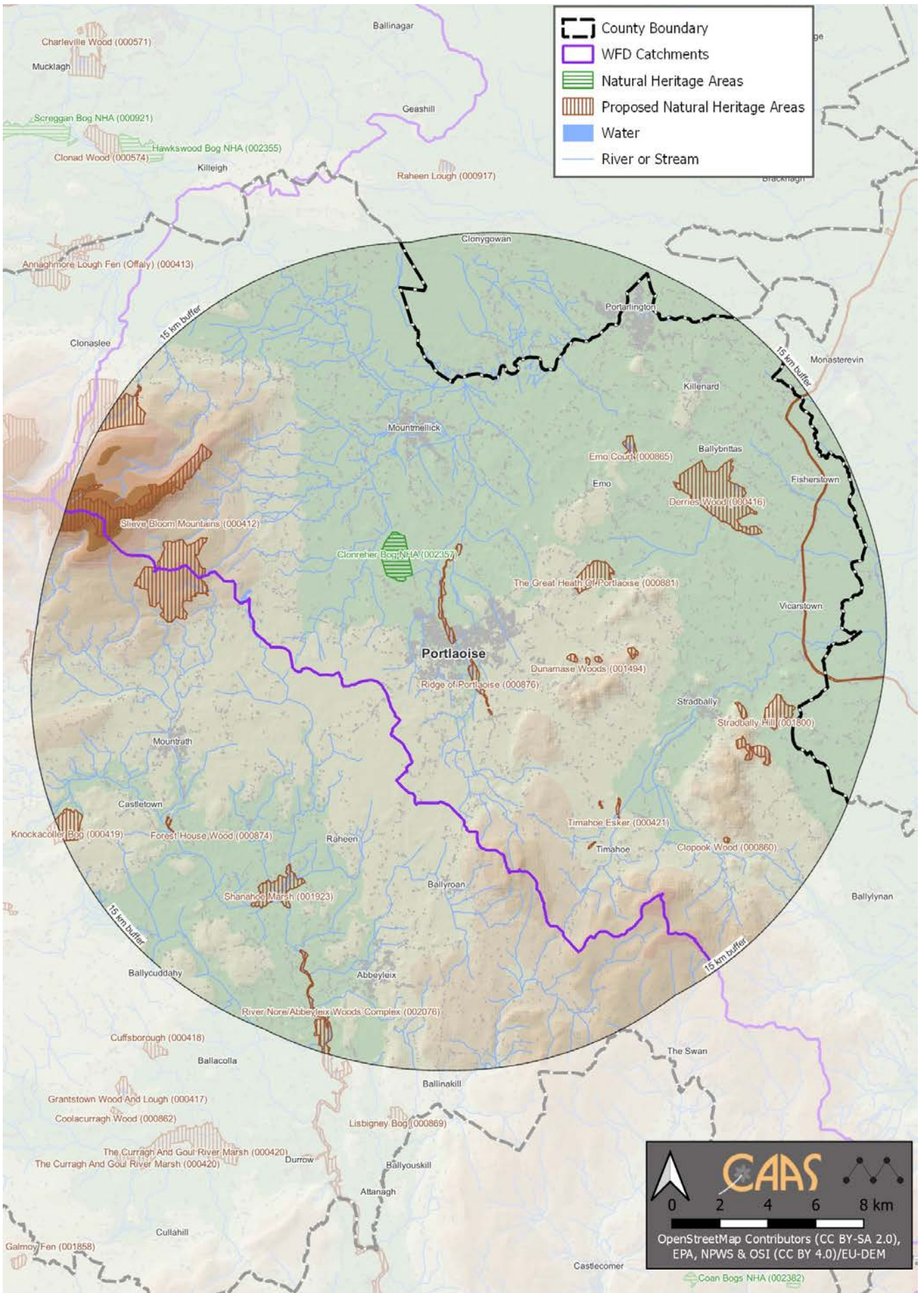

Figure 4.2 NHAs and pNHAs within and within a 15 km buffer of the Plan area



Figure 4.3 NHAs and pNHAs within and adjacent to the Plan area

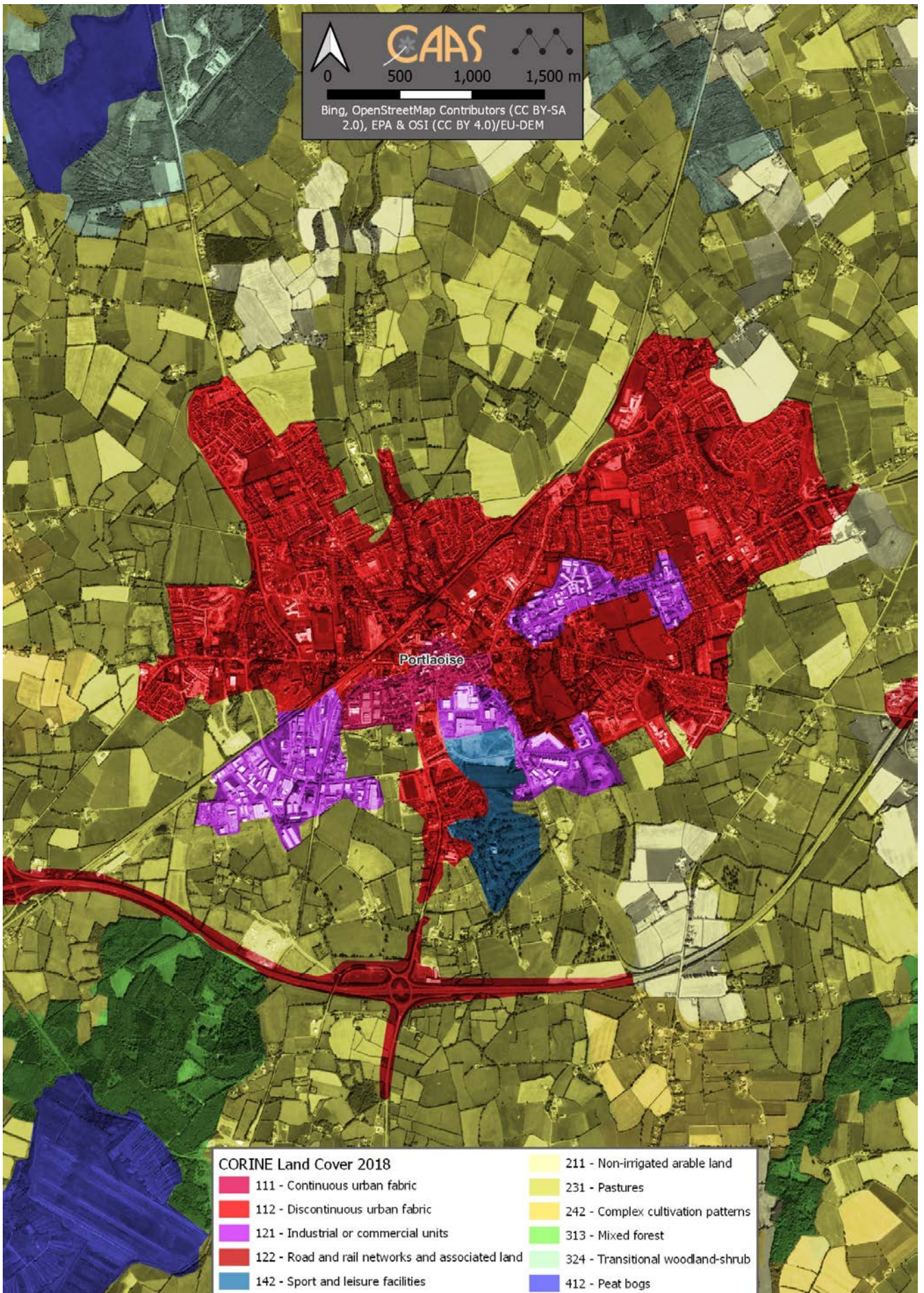
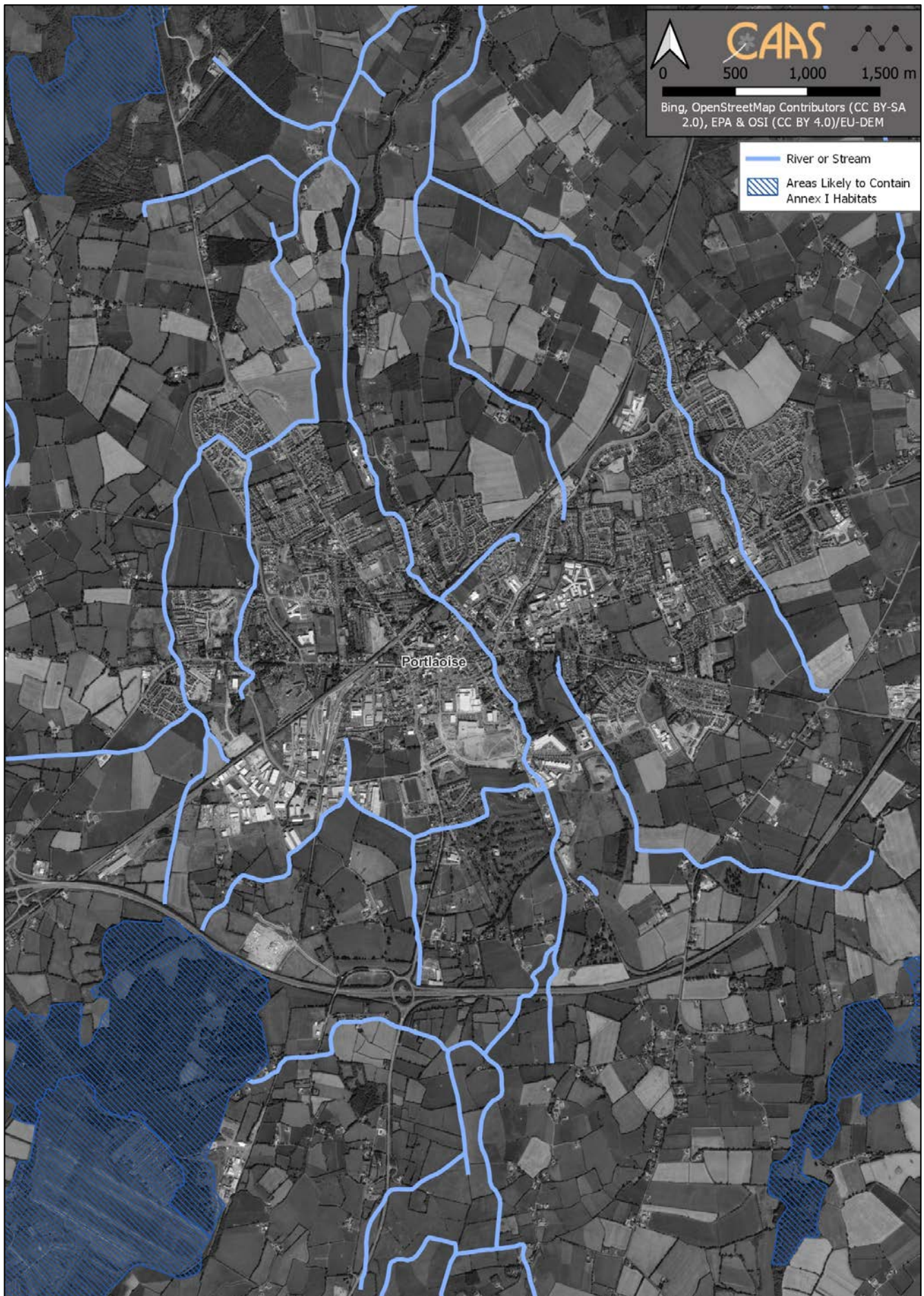

Figure 4.4 CORINE Land Cover Mapping 2018



**Figure 4.5 Areas likely to contain Annex I Habitats**

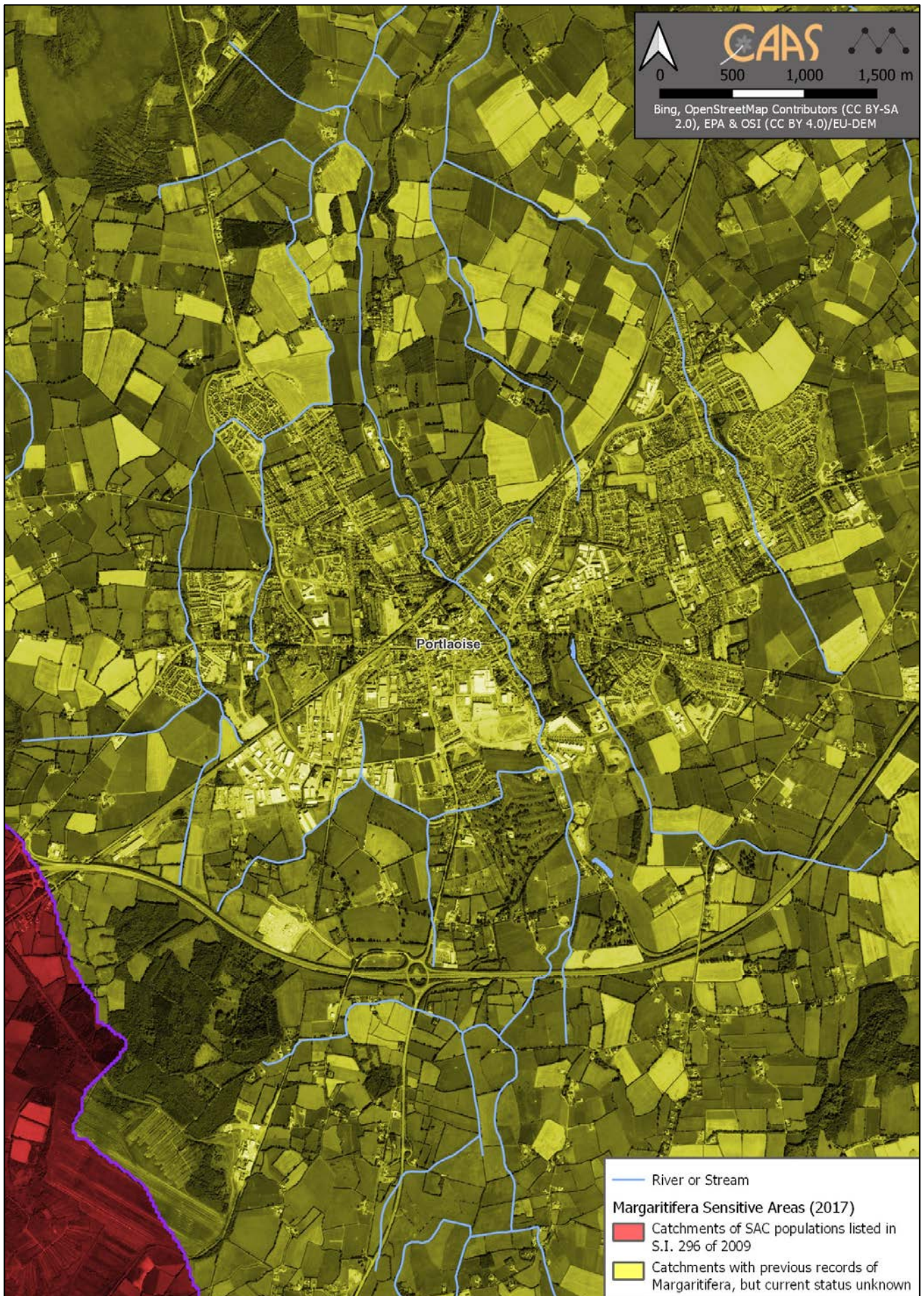

Figure 4.6 Margaritifera Sensitive Areas

## 4.7 Population and Human Health

### 4.7.1 Population<sup>23</sup>

The results of Census 2022 within the CSO settlement boundary of Portlaoise recorded a population of 23,494 persons, which represents an increase from 22,050 persons recorded in the previous Census by 6.5%. The Core Strategy in Laois County Development Plan 2021-2027 sets out a significant population growth level in Portlaoise and has allocated a population increase of 4,316 persons over the Plan period.

Portlaoise is identified as a Key Town within the Laois County Development Plan 2021-2027. Key Towns are large economically active service towns that provide employment opportunities for surrounding areas, high quality transport links and can complement the Regional Growth Centres.

The population provided for in the Plan will interact with various environmental components. Potential interactions include:

- Recreational and development pressure on habitats and landscapes;
- Contribution towards increase in demand for waste water treatment at the municipal level;
- Contribution towards increase in demand for water supply and associated potential impact of water abstraction;
- Potential interactions in flood-sensitive areas; and
- Potential effects on water quality.

### 4.7.2 Human Health

With regard to human health, impacts relevant to the SEA are those which arise as a result of interactions with environmental vectors (i.e. environmental components such as air, water or soil through which contaminants or pollutants, which have the potential to cause harm, can be transported so that they come into contact with human beings). Hazards or nuisances to human health can arise as a result of exposure to these vectors e.g. interactions with human health that could occur in urban locations that experience high-levels of traffic congestion and associated particulate matter and noise emissions to air.

<sup>23</sup> Draft Portlaoise Local Area Plan 2024-2030

Emission limits for discharges to air, soil and water are set with regards to internationally recognised exposure limit values. These are generally set to be many times the safe exposure limit - in order to provide protection. In the event that a plan or programme began to have adverse health effects on surrounding populations it is likely that it would have been identified as being in breach of such emission standards at a very early stage - and long before the manifestation of any adverse health effects in the population.

These factors have been considered with regard to the description of: the baseline of each environmental component; and the identification and evaluation of the likely significant environmental effects of implementing the Plan.

### 4.7.3 Soil

In the absence of mitigation, contaminated materials have the potential to adversely impact upon human health, water quality and habitats and species.

As is the case with other historically developed areas across the country, there is potential for contamination at local sites within the Plan area, especially where land uses occurred in the past in the absence of the high standards of today's environmental protection legislation.

### 4.7.4 Existing Problems

The number of homes within the Plan area with radon levels above the reference level is within the normal range experienced in other locations across the country<sup>24</sup>.

Parts of the Plan area are vulnerable to adverse effects from changes in the occurrence of severe rainfall events and associated flooding from surface water. Flooding in certain circumstances could pose a risk to human health. There is historic and predictive evidence of flooding within the Plan area (4.9.8).

<sup>24</sup> The greatest health risk from radiation in Ireland is caused by radon. The presence of radon gas, a naturally occurring radioactive gas that originates from the decay of uranium in rocks and soils, occurs across the country. It accounts for more than half of the total radiation dose received by the Irish population. As a known carcinogen, in the same category as tobacco smoke and asbestos it is a cause of lung cancer. Exposure to radon for long periods or at high concentrations can lead to lung cancer. Mapping available at <http://www.epa.ie/radiation/radonmap>



Also refer to the other sections of this report referred to above with respect interactions with other environmental components.

## 4.8 Soil

Soil is the top layer of the earth's crust. It is formed by mineral particles, organic matter, water, air and living organisms. Soil can be considered as a non-renewable natural resource because it develops over very long timescales. It is an extremely complex, variable and living medium and performs many vital functions including: food and other biomass production, storage, filtration and transformation of many substances including water, carbon, and nitrogen. Soil has a role as a habitat and gene pool, serves as a platform for human activities, landscape and heritage and acts as a provider of raw materials. Such functions of soil are worthy of protection because of their socio-economic as well as environmental importance. Soils in any area are the result of the interaction of various factors, such as parent material, climate, vegetation and human action.

To date, there is no legislation which is specific to the protection of soil resources. However, the EU Soil Strategy for 2030 sets out a framework and concrete measures to protect and restore soils, and ensure that they are used sustainably. It sets a vision and objectives to achieve healthy soils by 2050, with concrete actions by 2030. In 2023, the EU proposed a new Soil Monitoring Law to protect and restore soils and ensure that they are used sustainably.

### 4.8.1 Soil Types

Main soil types<sup>25</sup> (Figure 4.7) surrounding the built-up areas<sup>26</sup> of Portlaoise are: groundwater gleys (wetland soils with slowly permeable horizons resulting in seasonal waterlogging) located to the north, east and south of the Plan area; luvisol soils (generally fertile, widely

used for agriculture and associated with significant accumulation of clay) located to the north-west, west and south-west of the Plan area; and alluvial soils (associated with alluvial clay, silt or sand river deposits of the River Triogue).

Other soil types (also shown on Figure 4.7) include peat soils (these often indicative of areas that are the most sensitive to development due to ecological sensitivities and impeded drainage issues) to the south and north of the Plan area.

The GSI (Geological Survey Ireland) have a suite of data sources available that would be useful in planning and assessing individual projects with regard to the environmental topic(s) of soil and/or material assets. These include:

- Aggregate Potential Mapping;
- Bedrock mapping;
- Quaternary and Physiographic mapping; and
- National Aquifer and Recharge mapping.

### 4.8.2 County Geological Sites

Geological Survey Ireland coordinate the Irish Geological Heritage Programme, whereby an objective has been set to identify and select sites of geological interest within each county across the country. County Geological Sites (CGSs) do not receive statutory protection like Natural Heritage Areas but receive an effective protection from their inclusion in the planning system. The audit of CGSs in County Laois was completed in 2014, which identified 33 CGSs in County Laois. There is one designated County Geological Site occurring within the Plan area, namely Ridge of Portlaoise CGS (Site Code: LS029). Other County Geological Sites occurring adjacent or surrounding the Plan area include Rathleague Spring CGS (Site Code: LS028) located south-east of the Plan area; and Darkin Well CGS (Site Code: LS010) located north-east of the Plan area, as shown on Figure 4.8.

### 4.8.3 Landslides

The term "landslide" describes a wide variety of processes that result in the downward and outward movement of materials such as rock, debris, earth, mud and peat under the force of gravity. Issues such as existing ground conditions, slope stability and storage of excavated material have the potential to influence susceptibility to landslides/bog

<sup>25</sup> All soil types belong to a Sub-Group and so in turn to one of the 11 soil Great Groups. Great Groups and Sub-Groups are a hierarchical arrangement of soils used for taxonomical classification (<http://gis.teagasc.ie/soils/soilguide.php>).

<sup>26</sup> The built-up areas are mainly made up of urban soils. Urban soils are soils, which have been disturbed, transported or manipulated by human activity in the urban environment and are often overlain by a non-agricultural, man-made surface layer that has been produced by mixing, filling or by contamination of land surfaces in urban and suburban areas.

bursts. The potential impacts of landslides include loss of human life/injury, flooding, pollution of watercourses and impacts upon aquatic biodiversity.

There are no landslide events recorded within the Plan area. The GSI have identified<sup>27</sup> the Plan area as having mainly low levels of landslide susceptibility (mapped on Figure 4.9).

#### **4.8.4 Potentially Contaminated Lands and Landfill Sites**

In the absence of mitigation, contaminated materials have the potential to adversely impact upon human health, water quality and habitats and species. As is the case with other urban and semi-urban areas across the country, there is potential for contamination at sites within the Plan area, especially where land uses occurred in the past, in the absence of environmental protection legislation.

#### **4.8.5 Existing Problems**

Legislative objectives governing soil were not identified as being conflicted with.

---

<sup>27</sup> <https://www.gsi.ie/en-ie/programmes-and-projects/geohazards/projects/Pages/Landslide-Susceptibility-Mapping.aspx>



Figure 4.7 Soil Types



Figure 4.8 County Geological Sites

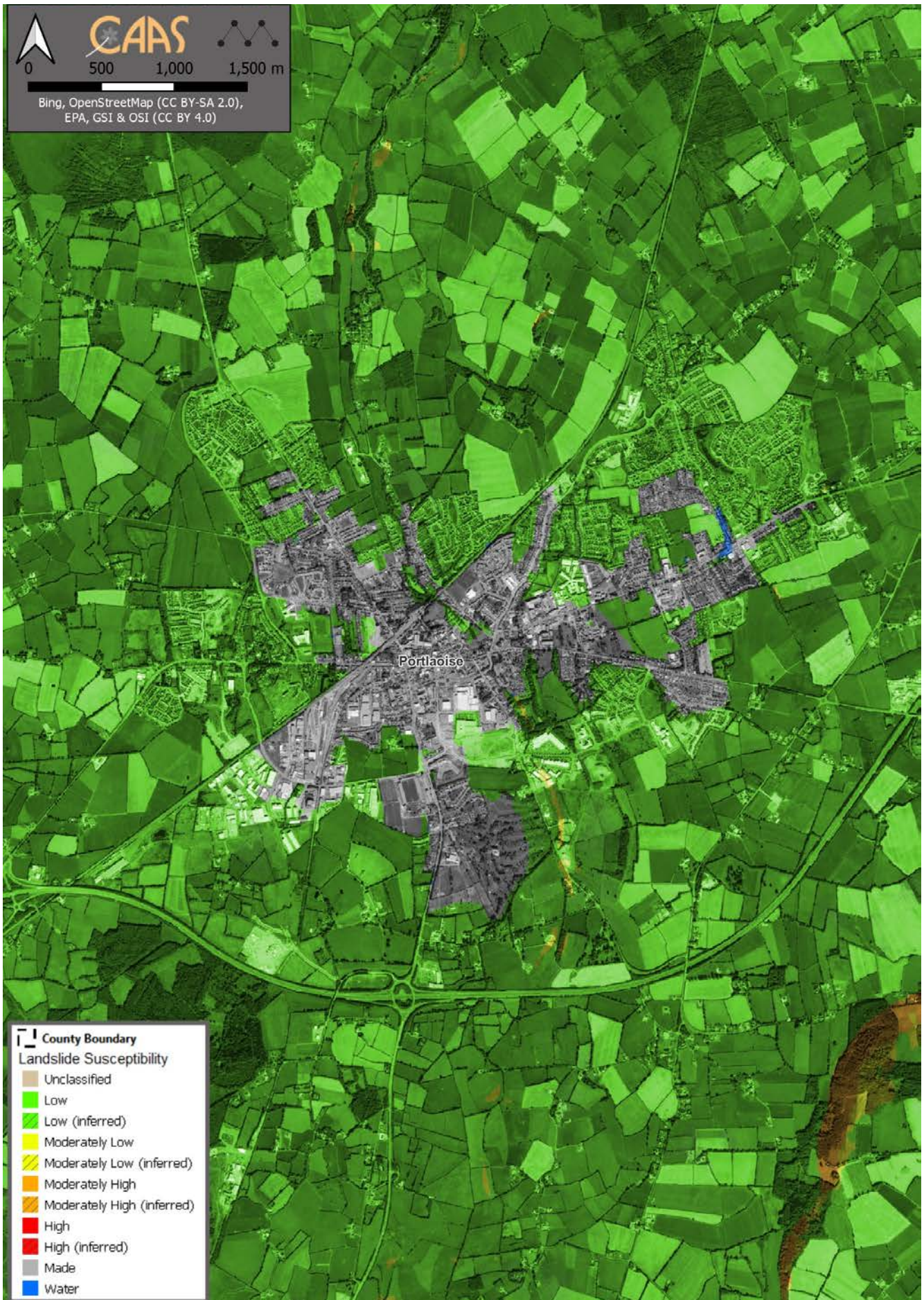

Figure 4.9 Landslide Susceptibility

## 4.9 Water

### 4.9.1 The Water Framework Directive

Since 2000, Water Management in the EU has been directed by the Water Framework Directive 2000/60/EC (WFD). The WFD requires that all Member States implement the necessary measures to prevent deterioration of the status of all waters - surface, ground, estuarine and coastal - and protect, enhance and restore all waters with the aim of achieving *good status*. All public bodies are required to coordinate their policies and operations so as to maintain the *good status* of water bodies which are currently unpolluted and improve polluted water bodies to *good status*.

Article 4 of the WFD sets out various exemptions for deterioration in status caused as a result of certain physical modifications to water bodies. This is provided: all practicable mitigation measures are taken; there are reasons of overriding public interest or the benefits to human health, safety or sustainable development outweigh the benefits in achieving the WFD objective; there are no better alternatives; and the reasons for the physical modification are explained in the River Basin Management Plan.

The EU's Common Implementation Strategy Guidance Documents No. 20 and 36 provide guidance on exemptions to the environmental objectives of the WFD.

For the purpose of assessment, reporting and management, water is divided into groundwater, rivers, lakes, estuarine waters and coastal waters which are in turn divided into specific, clearly defined water bodies.

### 4.9.2 Zone of Influence

The Zone of Influence of the Plan beyond the Portlaoise Plan area with respect to impacts upon waters can be estimated to be all groundwater and surface water bodies that are downstream of catchments which drain the Plan area.

### 4.9.3 Surface Water Drainage

A catchment is an area of land contributing to a waterbody, with all the water ultimately running off to a single outlet. The WFD requires water quality management to be based on natural river catchments i.e. by reference to the natural, environmental unit rather than by reference to administrative or legal boundaries, which often fragment river catchments.

Surface water at and around the Plan area is channelled by rivers, streams and their tributaries, including the River Triogue flowing from south to the north through the centre of the town and Kylegrove Stream, flowing from south to north to the west of the town, before joining the River Triogue to the north of the Plan area.

### 4.9.4 Surface Water Status

The WFD defines 'overall surface water status' as the general expression of the status of a body of surface water, determined by the poorer of its ecological status and its chemical status. Thus, in order to achieve 'good surface water status' both the ecological status and the chemical status of a surface water body need to be at least 'good'.

The ecological status is an expression of the structure and functioning of aquatic ecosystems associated with surface waters. Such waters are classified as of 'good ecological status' when they meet Directive requirements.

Chemical Status is a pass/fail assignment with a failure defined by a face-value exceedance of an Environmental Quality Standards (EQS) for one or more Priority Action Substances (PAS) listed in Annex X of the Water Framework Directive (WFD). The EQS values for individual PAS substances are set at European level. Good surface water chemical status means that concentrations of pollutants in the water body do not exceed the environmental limit values specified in the Directive.

The current WFD (2016-2021) status<sup>28</sup> of the rivers and streams draining the Plan area is *poor* (identified by the EPA as 'Triogue\_010');

<sup>28</sup> As per EPA's WFD Status 2016-2021 classification (<https://gis.epa.ie/EPAMaps/>).

'Triogue\_020'; 'Triogue\_030'; and 'Kylegrove Stream\_010'). Subject to exemptions provided for by Article 4 of the WFD, these water bodies will need improvement in order to comply with the objectives of the WFD. Figure 4.10 illustrates the WFD surface water status within and surrounding the Plan area. The River Kilcolgan and Kylegrove Stream, intersecting the Plan area, are currently identified in the combined 2016-2021 data as being at risk of not meeting the WFD's objectives due to damage caused by significant pressures related to:<sup>29</sup>

- **Agricultural pressures**, which may include issues related to farming including loss of excess nutrients and sediment loss to surface waters from diffuse sources such as spreading of fertilisers and manures. Excess phosphorous and sediment are typically issues for rivers and lakes, and too much nitrogen is the main issue for estuaries and coastal waters; and
- **Urban wastewater pressures**, which may include direct discharge of nutrients from urban wastewater treatment plants and discharge from combined storm overflows or storm water overflows. Discharges of elevated concentrations of phosphorus, ammonium and nitrogen impact on the ecology of surface waters;
- **Urban run-off pressures**, which can include leaking sewers and run-off from paved and unpaved areas and misconnections where private foul connections are connected to storm sewers instead of the foul sewer network; and
- **Hydromorphological and anthropogenic pressures** are identified together in many instances. Hydromorphological pressures may include: modifications to the physical habitat conditions or the natural functioning of a waterbody which can impact on ecology, caused by dredging and straightening of rivers (chanellisation), land drainage or hard infrastructure such as dams, weirs, culverts or other obstructions. Anthropogenic pressures may include: water abstractions; invasive species; agriculture; use of fertilizers, manures and pesticides; animal husbandry activities; inefficient irrigation practices; deforestation of woods; aquaculture; pollution due to industrial effluents and domestic sewage; mining; and recreational activities.

#### 4.9.5 Groundwater Status

Groundwater is stored in the void spaces in underground layers of rock, or aquifers. These aquifers are permeable, allowing both the infiltration of water from the soils above them and the yielding of water to surface and coastal waters. Groundwater is the part of the subsurface water that is in the saturated zone - the zone below the water table, the

uppermost level of saturation in an aquifer at which the pressure is atmospheric, in which all pores and fissures are full of water.

For groundwater bodies, the approach to classification is different from that for surface water. For each body of groundwater, both the chemical status and the quantitative must be determined. Both have to be classed as either *good* or *poor*. The WFD sets out a series of criteria that must be met for a body to be classed as good chemical and quantitative status.

The WFD status (2016-2021) of all groundwater underlying the Plan area (mapped on Figure 4.10) is currently identified as being of *good status*, meeting the objectives of the WFD.

#### 4.9.6 Aquifer Vulnerability and Productivity

The Geological Survey Ireland (GSI) rates groundwaters according to both their productivity and vulnerability to pollution.

Aquifer vulnerability refers to the ease with which pollutants of various kinds can enter into groundwater. The aquifers underlying most of the Plan area (mapped on Figure 4.11) are classified mainly as being of "high" and "moderate" vulnerability, while an "extreme" and "extreme (rock at or near surface or karst)" and "low" vulnerability are identified adjacent or beyond the Plan area.

The GSI also rates aquifers based on the hydrogeological characteristics and on the value of the groundwater resource. This is referred to as aquifer productivity and is mapped on Figure 4.12. Aquifers in the vicinity of the Plan area are classified as being 'Locally Important Gravel Aquifer', 'Regionally Important Aquifer – Karstified (Diffuse)' and 'Locally Important Aquifer – Bedrock which is Moderately Productive only in Local Zones'.

#### 4.9.7 WFD Registers of Protected Areas

The WFD requires that Registers of Protected Areas (RPAs) are compiled for a number of water bodies or part of water bodies which must have extra controls on their quality by virtue of how their waters are used by people and by wildlife.

<sup>29</sup> <https://gis.epa.ie/EPAMaps/Water>

The WFD requires that these RPAs contain: areas from which waters are taken for public or private water supply schemes; designated shellfish production areas; bathing waters; areas which are affected by high levels of substances most commonly found in fertilizers, animal and human wastes - these areas are considered nutrient sensitive; areas designated for the protection of habitats or species e.g. Salmonid areas; Special Areas of Conservation (SACs); and, Special Protection Areas (SPAs). Also refer to Section 4.6.5.

The groundwater underlying the Plan and surrounding areas are used for drinking water abstraction in accordance with European Communities (Drinking Water) (No. 2) Regulations 2007 (S.I. No. 278/2007) and are identified on the RPAs for Drinking Water Ground Water Bodies and the RPAs for Drinking Water Ground Water and RPAs for Groundwater in Nutrient Sensitive Areas<sup>30</sup>, as mapped on Figure 4.13.

#### 4.9.8 Flooding

Land use zoning provisions, flood risk management and drainage provisions are already in force through the County Development Plan. A Strategic Flood Risk Assessment (SFRA) has been undertaken as part of the preparation of the County Development Plan. Requirements in relation to SFRA are provided under 'The Planning System and Flood Risk Management Guidelines for Planning Authorities' (Department of Environment and Office of Public Works, 2009) and associated Department of the Environment, Community and Local Government Circular PL2/2014. The SFRA informed both the land use zoning and the written provisions of the County Development Plan. Furthermore, additional written provisions relating to flood risk management and drainage have been integrated into the LAP.

Historical flooding is documented by the Office of Public Works. A recurring flood event, for example, is identified to the south of Lough Rea (see Figure 4.14).

The most significant source of flood risk within the Plan area is from fluvial (from rivers and

streams), however there are other sources of flooding present including pluvial (from rainwater) and risk from surface drainage systems.

#### 4.9.9 Existing Problems

Subject to exemptions provided for by Article 4 of the WFD, based on available water data, the recorded status of certain surface and groundwater bodies will need improvement in order to comply with the objectives of the WFD. The Plan includes provisions that will contribute towards improvements in the status of waters.

There is elevated levels of flood risk from fluvial sources at various locations across the Plan area.

---

<sup>30</sup> Groundwater bodies that intersect with areas designated as sensitive under the Urban Wastewater Treatment Directive (91/271/EEC) and transposing Regulations.





Figure 4.10 WFD Surface Waterbodies and WFD Ground Waterbodies Status (2016-2021)

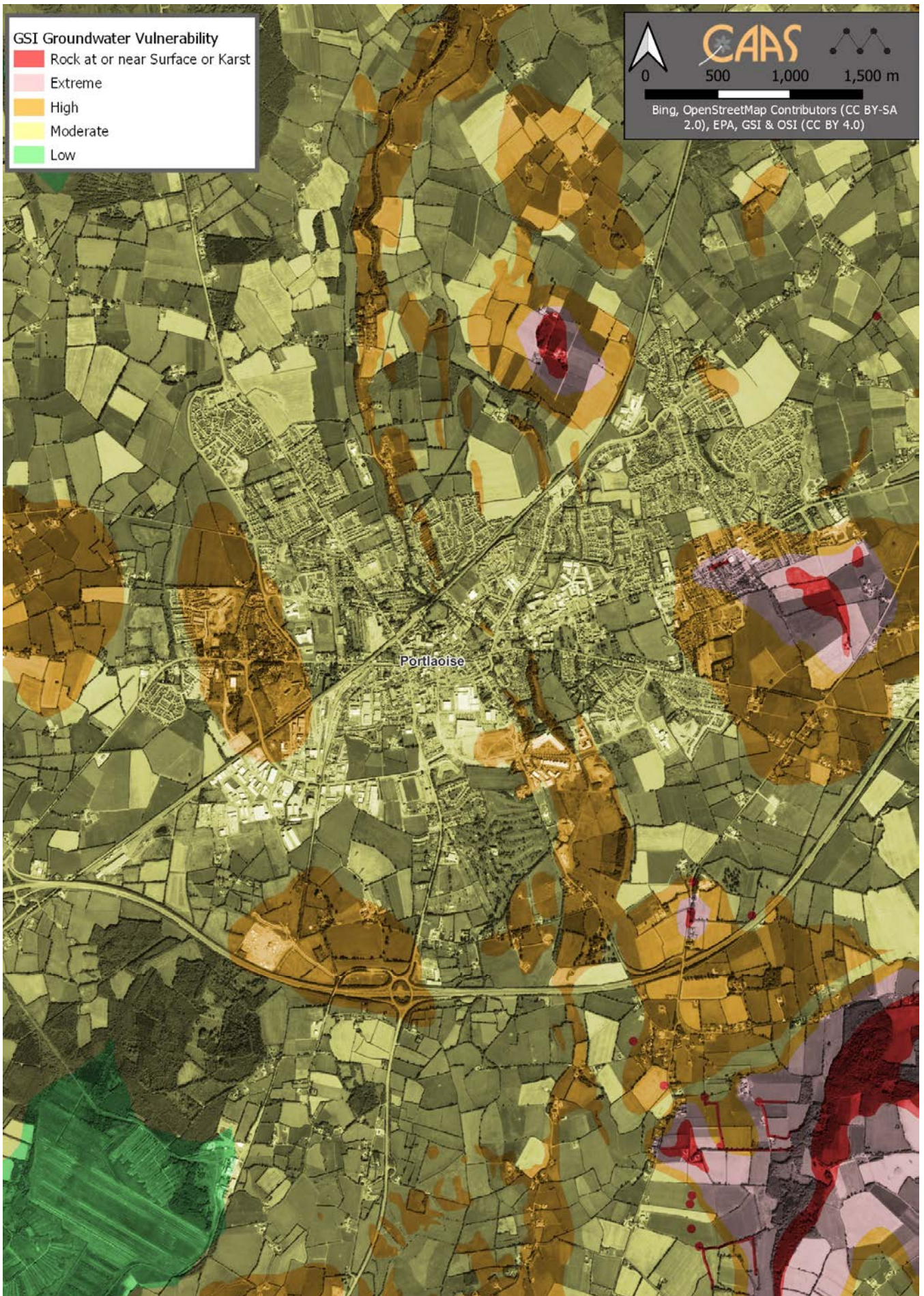

Figure 4.11 Groundwater Vulnerability

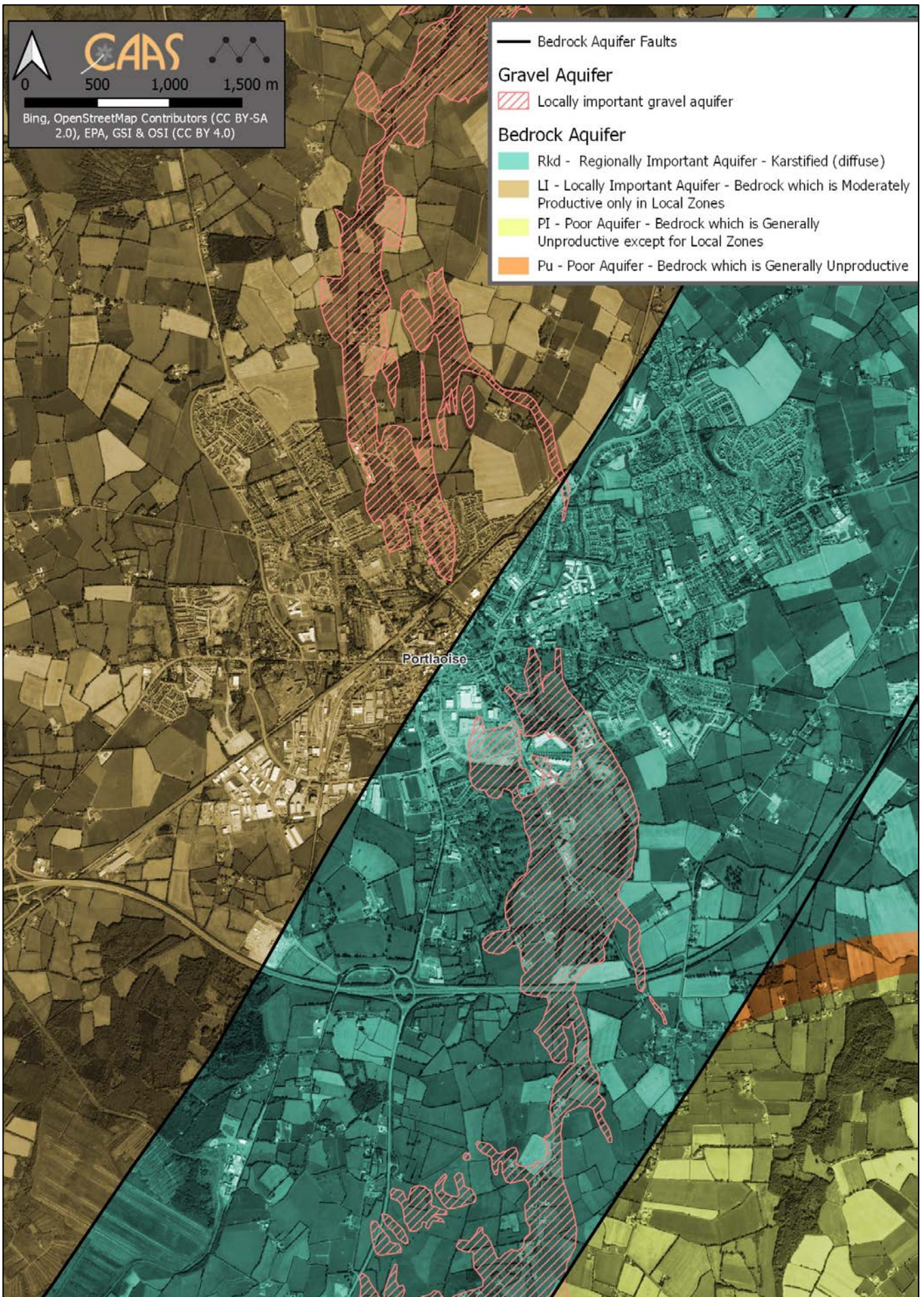

Figure 4.12 Aquifer Productivity



Figure 4.13 WFD RPA Drinking Water



Figure 4.14 OPW Past Flood Events

## 4.10 Air and Climatic Factors

### 4.10.1 Climatic Factors

Interactions with climatic factors are also present with other environmental components including water/flooding (see Section 4.9.8).

Total emissions of greenhouse gases by humans come from various sectors including transport, agriculture, energy industries, manufacturing combustion, industrial processes, residential developments, commercial services developments, waste management processes and fluorinated gases equipment (such as refrigeration and fire protection systems).

Ireland's Provisional Greenhouse Gas Emissions 1990-2020 (EPA, 2021) report details provisional estimates of greenhouse gas emissions for the period 1990-2020. In 2020 total national greenhouse gas emissions are estimated to have declined by 3.6% on 2019 levels to 57.70 million tonnes carbon dioxide equivalent (Mt CO<sub>2</sub>eq). This reduction in total emissions was driven by the COVID impact on transport and less peat used for electricity generation. It highlights that further, transformative measures will be needed to meet national climate ambitions.

Greenhouse gas emissions from the transport sector decreased by 15.7% or 1.92 Mt CO<sub>2</sub>eq in 2020. This decrease was largely driven by the impact of COVID restrictions on passenger car and public transport usage. International aviation, not included in the national total emissions, declined by 65% in 2020 or by 2.17 Mt CO<sub>2</sub>eq.

The EPA's 2023 publication *Ireland's Greenhouse Gas Emission Projections 2022-2040* provides an updated assessment of Ireland's total projected greenhouse gas emissions to 2040, using the latest Inventory data for 2021 as the starting point. The report provides an assessment of Ireland's progress towards achieving its national ambitions under the Climate Action and Low Carbon Development (Amendment) Act 2021 and EU emission reduction targets for 2030 as set out

under the Effort Sharing Regulation<sup>31</sup>. Key findings identified as part of the report are that:

- Ireland is not on track to meet the 51% emissions reduction target (by 2030 compared to 2018) based on these projections, which include most 2023 Climate Action Plan measures. Further measures still need to be identified and implemented to achieve this goal.
- The first two carbon budgets (2021-2030), which aim to support the achievement of the 51% emissions reduction goal, are projected to be exceeded by a significant margin of between 24% and 34%.
- Sectoral emissions ceilings for 2025 and 2030 are projected to be exceeded in almost all cases, including agriculture, electricity, industry, and transport.
- It is projected that Ireland can meet its original EU Effort Sharing Regulation target of a 30% emission reduction by 2030 (compared to 2005) if all measures and flexibilities are used. Reaching the new 42% EU emission reduction target will require full and rapid implementation of Climate Action Plan 2023 measures and further measures to be implemented.
- Emissions in the 'Additional Measures' scenario are projected to be 29% lower in 2030 (compared with 2018) whereas in the 'Existing Measures' scenario the emissions reduction is projected to be 11%. Faster implementation of measures will be required to meet both National and EU targets.
- Emissions from the energy industries sector are projected to decrease by between 50% and 60% over the period 2021 to 2030. Renewable energy generation is projected to range from 68% to over 80% of electricity generation as a result of projected further and rapid expansion in wind energy and other renewables.
- Manufacturing combustion emissions are projected to reduce by between 6% and 22% from 2021 to 2030 with the implementation of efficiency measures and renewable heat generation. However, industrial process emissions are projected to increase by 5% from 2021 to 2030 due to anticipated increased cement production.
- Total emissions from the agriculture sector are projected to decrease by between 4% and 20% over the period 2021 to 2030. Savings are projected from a variety of measures including switching to different fertilisers, limits on nitrogen fertiliser usage and bovine feed additives.
- Transport emissions are projected to decrease by 1% to 35% over the period 2021-2030. Measures that are projected to contribute to higher emissions reductions include 943,500 EVs by 2030, a 20 per cent biodiesel blend rate and a 20% reduction in total passenger vehicle kilometres.
- Emissions from the residential sector are projected to decrease by 36% to 47% between

<sup>31</sup> Regulation (EU) 2018/842 of on binding annual greenhouse gas emission reductions by Member States from 2021 to 2030 contributing to climate action to meet commitments under the Paris Agreement.

2021 and 2030 with commercial and public services sector emissions projected to decrease by 19% to 49%. Measures projected to achieve this include 5.7 TWh of biomethane used for heating, energy efficiency retrofits and the installation of up to 680,000 heat pumps in residential homes.

- Emissions from the land use, land use change and forestry sector are projected to increase over the period 2021 to 2030 as Ireland's forestry reaches harvesting age and changes from a carbon sink to a carbon source. Planned policies and measures for the sector, such as increased afforestation, water table management on agricultural organic soils and peatland rehabilitation, are projected to reduce the extent of the emissions increase.

## 4.10.2 Climate Mitigation and Adaptation

Climate mitigation describes the action to reduce the likelihood of climate change occurring or reduce the impact if it does occur. This can include reducing the causes of climate change (e.g. emissions of greenhouse gases) as well as reducing future risks associated with climate change.

The National Climate Action Plan 2023 (the second annual update to Ireland's Climate Action 2019) provides a detailed plan for taking decisive action to achieve a 51% reduction in overall greenhouse gas emissions by 2030 and setting Ireland on a path to reach net-zero emissions by no later than 2050, as committed to in the Programme for Government and set out in the Climate Act 2021. The Plan lists the actions needed to deliver on climate targets and sets indicative ranges of emissions reductions for each sector of the economy. It will be updated periodically, to ensure alignment with legally binding economy-wide carbon budgets and sectoral ceilings.

Climate adaptation is a change in natural or human systems in response to the impacts of climate change. These changes moderate harm or exploit beneficial opportunities and can be in response to actual or expected impacts.

The National Adaptation Framework (Department of Communications, Climate Action and Environment, 2018), sets out the national strategy to reduce the vulnerability of the country to the negative effects of climate change and to avail of positive impacts. The National Adaptation Framework outlines a

whole of government and society approach to climate adaptation. Under the Framework, a number of Government Departments will be required to prepare sectoral adaptation plans in relation to a priority area that they are responsible for.

The statutory Climate Change Adaptation Plan for the Transport Sector was prepared under the Climate Action and Low Carbon Development Act (2015) and the National Adaptation Framework (2018) and published by the Department of Transport in 2019. The Plan sets out the national strategy to reduce Ireland's vulnerability to the negative effects of climate change and to avail of any positive impacts, with an objective to help develop resilience within the sector in order to safeguard transport infrastructure from future climate impacts.

In 2018, four Climate Action Regional Offices (CARO) were established for the purpose of coordinating climate action at regional and local levels. As specified in its Regional Spatial and Economic Strategy (RSES), the Eastern and Midland Regional Assembly supports the work of the Climate Action Regional Offices (CARO).

Laois County Council's first Climate Change Adaptation Strategy was prepared in 2019. The Strategy set out the Local Authority's strategic priorities, measures and responses for adaptation in County Laois over the subsequent years, up to 2024. The Strategy seeks to:

- Ensure a proper comprehension of the key risks and vulnerabilities of climate change;
- Bring forward the implementation of climate resilient actions in a planned and proactive manner; and
- Ensure that climate adaptation considerations are mainstreamed into all plans and policies and integrated into all operations and functions of Laois County Council.

Under the National Climate Action Plan 2023, Laois County Council is required to prepare a locally specific climate action plan for its administrative area. Once adopted, this plan will be valid for five years, and is subject to update at least every five years. The Draft Laois County Council Climate Action Plan has been prepared and subject to public consultation. When adopted, it will contribute towards addressing the mitigation of greenhouse gas emissions, climate change

adaptation, and strengthening the alignment between national climate policy and the delivery of local climate action. The Laois County Council Climate Action Plan provides:

- An emphasis on a place-based approach to climate action, delivering a better understanding of greenhouse gas emissions and climate-related risks at a local level;
- Context-specific conditions and locally-tailored policy making;
- Evidence-based and integrated climate action through adaptation and mitigation measures, centred around an understanding of the role of the Council in climate action; and
- Strategic direction at local and community levels on the delivery of the national climate objective.

Portlaoise has been designated as Ireland's first 'Low Carbon Town', which is supported by the Regional Spatial and Economic Strategy for the Eastern and Midland Region. The aim of the 'Low Carbon Town' is to reduce the impact of cars on the public realm, which will be achieved by redirecting the large volumes of traffic from congested areas, utilising the South Circular Road and by reconfiguration of existing traffic flows throughout the town centre.<sup>32</sup>

### 4.10.3 Alternative Fuels and Renewable Electricity Generation Targets

The use of alternative fuels, including electricity, forms a significant part of government policy to reduce transport emissions. The Draft Plan facilitates a mode shift away from the private car to public transport, walking and cycling and provisions relating to electric vehicles. This will contribute towards reductions in the consumption of non-renewable energy sources and achievement of legally binding renewable energy targets.

The first Renewable Energy Directive (RED)<sup>33</sup> was the most important legislation influencing the growth of renewable energy in the EU and Ireland for the decade ending in 2020. From 2021, RED was replaced by the second Renewable Energy Directive (REDII)<sup>34</sup>, which continues to promote the growth of renewable energy out to 2030. RED set out two mandatory targets for renewable energy in Ireland to be met by 2020, while REDII sets

new targets and criteria to be met by Ireland in 2030 and the interim.

The overall renewable energy share is referred to as the overall RES target. REDII introduced a binding EU-wide target for overall RES of 32% in 2030 and requires Member States to set their national contributions to the EU-wide target. As per the National Energy and Climate Plan (NECP) 2021-2030, Ireland's overall RES target is 34.1% in 2030. The sectoral targets are referred to as RES-E (electricity), RES-T (transport) and RES-H (heat). Ireland's NECP 2021-2030 set targets for RES-E of 70%, RES-H of 24% and RES-T of 14%, by 2030.<sup>35</sup>

### 4.10.4 Energy Security

Greater use of alternative fuels, including renewable energy, has the potential to further contribute towards energy security.

Indigenous production accounted for 32% of Ireland's energy requirements in 1990. However, since the mid-1990s import dependency had grown significantly, due to the increase in energy use together with the decline in indigenous natural gas production at Kinsale since 1995 and decreasing peat production. Ireland's overall import dependency reached 90% in 2006. It varied between 85% and 90% until 2016 when it fell to 69%. This trend reflects the fact that Ireland is not endowed with significant indigenous fossil fuel resources and has only in recent years begun to harness significant quantities of renewable resources and more recently natural gas from the Corrib field.

### 4.10.5 Ambient Air Quality

In order to protect human health, vegetation and ecosystems, EU Directives set down air quality standards in Ireland and the other Member States for a wide variety of pollutants. These pollutants are generated through fuel combustion, in space heating, traffic, electricity generation and industry and, in sufficient amounts, could affect the well-being of the areas inhabitants. The EU Directives include details regarding how ambient air quality should be monitored, assessed and managed.

<sup>32</sup> Draft Portlaoise Local Area Plan 2024-2030

<sup>33</sup> Directive 2009/28/EC on the promotion of the use of energy from renewable sources.

<sup>34</sup> Directive (EU) 2018/2001 on the promotion of the use of energy from renewable resources (recast).

<sup>35</sup> SEAI (2022): *Energy in Ireland 2022 Report*. Available at: <https://www.seai.ie/publications/Energy-in-Ireland-2022.pdf>



The principles to this European approach are set out in the Ambient Air Quality and Cleaner Air for Europe (CAFE) Directive (2008/50/EC) (which replaces the earlier Air Quality Framework Directive 1996 and the first, second and third *Daughter Directives*; the fourth *Daughter Directive* will be included in CAFE at a later stage).

In order to comply with the directives mentioned above, the EPA measures the levels of a number of atmospheric pollutants. For the purposes of monitoring in Ireland, four zones are defined in the Air Quality Standards Regulations 2002 (S.I. No. 271 of 2002).

The EPA's (2023) *Air Quality in Ireland 2022 Report* identifies that:

- Air quality in Ireland is generally good, however, there are concerning localised issues.
- Ireland met all of its EU legal requirements in 2022 but it did not meet the more stringent health-based World Health Organisation (WHO) Air Quality guidelines.
- Fine particulate matter (PM<sub>2.5</sub>) from solid fuel combustion and nitrogen dioxide (NO<sub>2</sub>) from vehicle emissions are the main pollutants.
- It is estimated that there are approximately 1,300 premature deaths annually in Ireland due to poor air quality from PM<sub>2.5</sub>.
- The choices people make in how they heat their homes and how they travel directly impact the quality of the air they breathe.
- Ireland's ambition in the Clean Air Strategy is to move towards the WHO Air Quality guidelines.

The report further identifies the critical role of local authorities in the enforcement and implementation of existing plans and investment in infrastructure to encourage cleaner and healthier air quality choices, including:

- Local authorities must provide more resources to increase air enforcement activities and implement the new solid fuel regulations.
- Investment in clean public transport infrastructure across the country must be maintained and increased.
- More safe footpaths and cycle lanes must be created to continue to increase active travel as a viable and safe alternative to car use and associated NO<sub>2</sub> emissions.

In order to apply with European Directives relating to air quality, the EPA manages the National Ambient Air Quality Network and measures the levels of a number of

atmospheric pollutants at locations across the country.<sup>36</sup>

#### 4.10.6 Noise

Noise is unwanted sound. The Noise Directive - Directive 2002/49/EC relating to the assessment and management of environmental noise - is part of an EU strategy setting out to reduce the number of people affected by noise in the longer term and to provide a framework for developing existing EU policy on noise reduction from source. The Directive requires competent authorities in Member States to:

- Draw up *strategic noise maps* for major roads, railways, airports and agglomerations, using harmonised noise indicators and use these maps to assess the number of people who may be impacted upon as a result of excessive noise levels;
- Draw up action plans to reduce noise where necessary and maintain environmental noise quality where it is good; and,
- Inform and consult the public about noise exposure, its effects, and the measures considered to address noise.

In compliance with the Directive and transposing Environmental Noise Regulations (S.I. No. 140 of 2006), Noise Action Plans have been prepared for each local authority area within the country, including for Laois County Council (Noise Action Plan 2019-2022). The purpose of the Noise Action Plan is to avoid, prevent and reduce, on a prioritised basis the harmful effects, including annoyance due to the long-term exposure to environmental noise.

#### 4.10.7 Existing Problems

The Climate Change Advisory Council's *The Annual Review 2021* raised the issue of the implementation gap whereby ambition on climate policy was not being matched by verifiable actions. Several issues regarding implementation continue to cause concern and are re-emphasised throughout *The Annual Review 2022*, such as: achieving compliance with national and EU targets will require a significant acceleration in the planning of new measures; and full and rapid implementation of already announced measures will be necessary to achieve these goals.

<sup>36</sup> For more detail on current daily air quality data for the Plan refer to: <https://gis.epa.ie/EPAMaps/>.

Air quality and noise present challenges, especially in urban areas, as detailed under the relevant sub-sections above. With regard to air quality, air pollution from transport is dominated by NO<sub>x</sub> emissions. Of these, NO<sub>2</sub> is particularly impactful from a health perspective. The Draft Plan will help to facilitate reductions in emissions and a transition from dependence on fossil fuel combustion powered transport.

## 4.11 Material Assets

Other material assets, in addition to those detailed below, covered by the SEA include archaeological and architectural heritage (see Section 4.12) natural resources of economic value, such as water and air (see Sections 4.9 and 4.10).

### 4.11.1 Public Assets and Infrastructure

Public assets and infrastructure that have the potential to be impacted upon by the Plan, if unmitigated, include: the town of Portlaoise; resources such as public open spaces, parks and recreational areas; public buildings and services; transport and utility infrastructure (electricity, gas, telecommunications, water supply, waste water infrastructure etc.); and natural resources that are covered under other topics such as water and soil.

### 4.11.2 Land

The Plan has the potential to assist with the reuse and regeneration of brownfield sites thereby contributing towards sustainable mobility and reducing the need to develop greenfield lands and associated potential adverse environmental effects. Brownfield lands are generally located within urban/suburban areas.

### 4.11.3 Green Infrastructure

Parks and open space promote health and well-being, provide recreational facilities and range of habitats for various species. Green infrastructure (GI) is also a crucial component in building resilient communities capable of adapting to the consequences of climate change with trees, woodlands and wetlands

providing carbon capture and slowing water flows while improving air quality.

### 4.11.4 Woodland

Woodlands provide recreational opportunities in addition to their heritage and economic benefits. They are a valuable resource in terms of biodiversity, recreation and tourism, and also important as links in the green infrastructure network. There are significant areas of woodland at Togher to the south west of Portlaoise.

### 4.11.5 Peatlands

Peatlands provide a valuable natural and archaeological resource. Peatlands are also important controllers of water levels in river catchments, providing a source of water in dry conditions and soaking up excess water during wetter periods; they actively capture and hold carbon and are an important natural resource in combatting climate change. Cutaway bogs have the potential to facilitate land uses such as employment, renewable energy generation, waste management, industrial, and tourism and recreation. Peat soils are often indicative of areas that are the most sensitive to development due to ecological sensitivities and impeded drainage issues. There are significant areas of peat soils to the south west and north west of Portlaoise.

### 4.11.6 Transport

Portlaoise is located on several well served transport links, including Irish Rail routes of Dublin-Cork, Dublin-Limerick and Dublin-Portlaoise train lines. National roads N80 and N77, which transverse the Plan area provide transport routes to Carlow, Abbeyleix and Tullamore. The M7 also bypasses the Plan area, which provides links to Dublin and Limerick and the rest of the Country. Other local roads provide routes to Portarlinton, Birr and Roscrea. In addition, bus services are provided by Local Link (with services to Roscrea, Birr, Thurles, Mountmellick, Stradbally and Rosenallis), Bus Éireann (with routes to Waterford, Kilkenny, Carlow, Athlone and Mountmellick) and private bus companies. National, regional and local roads provide vital links between the town and retail, service and employment centres throughout the County and to adjoining counties.

A Local Transport Plan (LTP) has been integrated into the Plan to help ensure a shift towards more sustainable modes of transport.

#### 4.11.7 Minerals and Aggregates

The GSI have a suite of data sources available that would be useful in planning and assessing individual projects with regard to the environmental topic(s) of soil and/or material assets. These include:

- Aggregate Potential Mapping;
- Bedrock mapping;
- Quaternary and Physiographic mapping; and
- National Aquifer and Recharge mapping.

Mineral localities surrounding the Plan area are shown on Figure 4.8.

#### 4.11.8 Water Services

##### 4.11.8.1 Wastewater

The EPA's 2023 report '*Urban Waste Water Treatment in 2022*' identified that:

- 15 large urban areas that did not meet European Union treatment standards in 2022 require improvements to comply with these standards;
- 26 towns and villages discharging raw sewage into the environment every day must be connected to wastewater treatment plants;
- 6 collecting systems (sewers) must be upgraded to address the findings of a judgement from the Court of Justice of the European Union;
- 39 priority areas require improvements to protect rivers, lakes, estuaries and coastal waters that are adversely impacted by wastewater; and
- 12 areas need improvements in wastewater treatment to protect endangered freshwater pearl mussels.

Based on the EPA's assessment of monitoring information provided by Uisce Éireann and the enforcement activities carried out by the EPA, this report identifies urban areas with the most important environmental issues that must be addressed.

From January 2014, Irish Water, now Uisce Éireann, became responsible for all public water services, involving the supply of drinking water and the collection, treatment and disposal of wastewater. Uisce Éireann is also responsible for the treatment and disposal of the sludge that is generated from both its water and waste water treatment plants. The Council is an agent of Uisce Éireann for operations and remains the designated Water

Authority for the assessment and approval of on-site wastewater treatment systems and is responsible for surface water drainage in the town.

The provision of well-maintained quality wastewater treatment infrastructure is essential to facilitate sustainable development of the town while also protecting the environment and public health. Uisce Éireann is now responsible for the collection, treatment and disposal of waste water where public wastewater facilities exist in towns and villages.

Uisce Éireann, working in partnership with Laois County Council, is making investments to undertake essential upgrade works to waste water treatment plants in towns and villages across the County. The upgrading of infrastructure will contribute towards compliance with the Water Framework Directive, EU Urban Waste Water Treatment Directive and Drinking Water Regulations and will help to protect human health and maintain the quality of surface and ground waters.

##### 4.11.8.2 Wastewater Infrastructure

The Wastewater Treatment Plant (WWTP) serving Portlaoise is currently not listed as a priority area<sup>37</sup> (such areas are those where improvements are required to resolve urgent environmental issues).

The Portlaoise WWTP has a design capacity of 39,000 Population Equivalent (PE), with current load of 30,536 PE.<sup>38</sup> As indicated by Uisce Éireann, there is spare capacity available.<sup>39</sup>

The Portlaoise WWTP (Registration No. D0001-01) is currently fully compliant with the Emission Limit Values (ELVs) set in the Wastewater Discharge Licence in the most recent available Annual Environmental Report 2022 (published in March 2023).<sup>40</sup>

<sup>37</sup> <https://www.epa.ie/publications/monitoring--assessment/wastewater/Urban-Waste-Water-Treatment-in-2022-Report.pdf>

<sup>38</sup> [https://www.water.ie/docs/aers/2022/D0001-01\\_2022\\_AER.pdf](https://www.water.ie/docs/aers/2022/D0001-01_2022_AER.pdf)

<sup>39</sup> Uisce Éireann: Settlements with Waste Water Discharge Authorisations - *Wastewater Treatment Capacity Register*. The register provides an indication of available wastewater treatment capacity based on loads received in 2021 and available treatment plan capacity now or by completion of a project by 2024 (where relevant). Available at: <https://www.water.ie/connections/developer-services/capacity-registers/wastewater-treatment-capacity-register/laois/> (Published in June 2023).

<sup>40</sup> [https://www.water.ie/docs/aers/2022/D0001-01\\_2022\\_AER.pdf](https://www.water.ie/docs/aers/2022/D0001-01_2022_AER.pdf)

Uisce Éireann is currently progressing a project to upgrade the Borris Road pumping station and gravity sewers in the network leading up to it. This upgrade will deliver an additional 1,400 PE capacity and will serve the areas to the East of the Pumping Station and the Kilminchy area.<sup>41</sup>

#### 4.11.8.3 Water Supply

Uisce Éireann is responsible for providing and maintaining adequate public water supply infrastructure throughout County Laois.

Portlaoise is located within the Portlaoise Water Resource Zone<sup>42</sup> and as identified by Uisce Éireann, there is capacity available to meet targeted population growth by 2032, although an improvement in level of service is required.<sup>43</sup>

The Water Supply Schemes (WSS) for the Plan area include the Portlaoise WSS. This Scheme produces approximately 7,500 m<sup>3</sup>/day and serves 22,544 consumers. There are currently 8 boreholes sources at Eyne, Straboe, Cool Banagher, Derrygarran and Ballydavis and the water is treated at Kilminchy Water Treatment Plant.<sup>44</sup>

Under Section 58 of the Environmental Protection Agency Act 1992, the EPA is required to collect and verify monitoring results for all water supplies in Ireland covered by the European Communities (Drinking Water) Regulations, 2000. The EPA publishes their results in annual reports that are supported by Remedial Action Lists (RALs). The RAL identifies water supplies that are not in compliance with the Regulations mentioned above. The most recent EPA Remedial Action List (Q2 of 2023, published in September

2023)<sup>45</sup> does not include any water scheme that supplies the Plan area.

#### 4.11.8.4 Surface Water Drainage

Laois County Council is responsible for surface water drainage in the Plan area. Sustainable urban Drainage systems (SuDS) is a method to minimise the quantity and increase the quality of surface water runoff and to mitigate adverse impacts of climate change. SuDS can also provide amenity and biodiversity benefits. The Council seeks to ensure the sustainable management of surface water discharges in urban areas through the use of SuDS.

### 4.11.9 Waste Management

Waste management within the Plan area is guided by the Eastern and Midland Region Waste Management Plan 2015-2021. The Plan provides a framework for the prevention and management of waste in a sustainable manner in ten local authority areas, including Laois County Council.

There are three Region Waste Management Plans in Ireland and these will be replaced by a new National Waste Management Plan for a Circular Economy, which will take account of the various measures outlined in *A Waste Action Plan for A Circular Economy - Ireland's National Waste Policy 2020-2025*.

#### 4.11.10 Existing Problems

The provisions of the Plan will contribute towards protection of the environment with regard to impacts arising from material assets.

The provision of infrastructure and supporting services for development, particularly water and wastewater services, is critical.

## 4.12 Cultural Heritage

### 4.12.1 Archaeological Heritage

Archaeology is the study of past societies through the material remains left by those societies and the evidence of their environment. Archaeological sites and

<sup>41</sup> Draft Portlaoise Local Area Plan 2024-2030

<sup>42</sup> A Water Resource Zone (WRZ) is an independent water supply system serving a region, city, town or village and is governed by topography or the extent of the water distribution network in an area. A WRZ may include multiple Water Treatment Plants and/or sources.

<sup>43</sup>This may take the form of leakage reduction and/or capital investment to maintain/improve levels of service as the demand increases. Proposed solutions will be developed and prioritised through the National Water Resources Plan and investment planning process.

Source:<https://www.water.ie/connections/developer-services/capacity-registers/water-supply-capacity-register/laois/> (Published in June 2023).

<sup>44</sup> <https://www.epa.ie/publications/compliance--enforcement/drinking-water/audit-reports/laois/Portlaoise.pdf>

<sup>45</sup> Available at: <https://www.epa.ie/publications/compliance--enforcement/drinking-water/annual-drinking-water-reports/Q2-2023-RAL-for-Public-Drinking-Water-Supplies-FINAL.pdf>

monuments vary greatly in form and date; examples include earthworks of different types and periods, (e.g. early historic ringforts and prehistoric burial mounds), megalithic tombs from the Prehistoric period, medieval buildings, urban archaeological deposits and underwater features.

Archaeological heritage is protected under the National Monuments Acts (1930-2004), Natural Cultural Institutions Act 1997 and the Planning Acts.

The Record of Monuments and Places (RMP) is an inventory, put on a statutory basis by amendment to the National Monuments Act 1994, of sites and areas of archaeological significance, numbered and mapped. It is available from the National Monuments Service and at [archaeology.ie](http://archaeology.ie).

The term 'monument' includes all man-made structures of whatever form or date except buildings habitually used for ecclesiastical purposes. All monuments in existence before 1700 A.D. are automatically considered to be historic monuments within the meaning of the Acts. Monuments of architectural and historical interest also come within the scope of the Acts. Monuments include: any artificial or partly artificial building, structure or erection or group of such buildings, structures or erections; any cave, stone or other natural product, whether or not forming part of the ground, that has been artificially carved, sculptured or worked upon or which (where it does not form part of the place where it is) appears to have been purposely put or arranged in position; any, or any part of any, prehistoric or ancient tomb, grave or burial deposit, or, ritual, industrial or habitation site; and any place comprising the remains or traces of any such building, structure or erection, any such cave, stone or natural product or any such tomb, grave, burial deposit or ritual, industrial or habitation site, situated on land or in the territorial waters of the State', but excludes 'any building or part of any building, that is habitually used for ecclesiastical purposes' (National Monuments Acts 1930-2004). A recorded monument is a monument included in the list and marked on the map which comprises the RMP set out county by county under Section 12 of the National Monuments (Amendment) Act, 1994 by the Archaeological Survey of Ireland. The definition includes Zones of Notification within

which requirements for notifications of proposed works apply.

Portlaoise town dates to the sixteenth century and is the oldest town in County Laois. Its origins were as an early garrison town and are linked to the Laois/Offaly plantation. There are various Zones of Notification designated within Portlaoise, with entries to the Sites and Monuments Record (SMR) and Record of Monuments and Places (RMP), such as The Fort Protector (a significant historical site of county importance). The town is also designated as a Zone of Notification. The town centre's foundations are centred on the remnants of the Fort Protector on Church Street, which dates back to the mid-sixteenth century.<sup>46</sup>

Figure 4.15 shows the spatial distribution of recorded monuments within and beyond the Plan area. Clusters of monuments are located within the centre of the Plan area and across the town's hinterland. Entries to the RMP include: the town; earthwork sites; tower house; hoard; church site; holy wells; enclosures; and ringforts.

The Underwater Archaeology Unit was established within the National Monuments Service to manage and protect Ireland's underwater cultural heritage, including the quantification of the underwater resource and assessing development impacts in order to manage and protect this aspect of Ireland's heritage. The Shipwreck Inventory is principally a desktop survey with information gathered from a broad range of cartographic, archaeological and historical sources, both documentary and pictorial. Wrecks over 100 years old and archaeological objects found underwater are protected under the National Monuments (Amendment) Acts 1987 and 1994. Significant wrecks less than 100 years old can be designated by Underwater Heritage Order on account of their historical, archaeological or artistic importance. Such Orders can also be used to designate areas of seabed or land covered by water to more clearly define and protect wreck sites and archaeological objects. Under the legislation all diving on known protected wreck sites or with the intention of searching for underwater cultural heritage is subject to licensing requirements.

<sup>46</sup> Draft Portlaoise Local Area Plan 2024-2030

Waterbodies within and surrounding the Plan area may contain many features and finds associated with riverine heritage such as shipwrecks, piers, quay walls, fords, stepping stones and associated archaeological objects and features.

#### 4.12.2 Architectural Heritage

The term architectural heritage is defined in the Architectural Heritage (National Inventory) and Historic Monuments Act 1999 as meaning all: structures and buildings together with their settings and attendant grounds, fixtures and fittings; groups of structures and buildings; and, sites which are of technical, historical, archaeological, artistic, cultural, scientific, social, or technical interest.

Records of Protected Structures are legislated for under Section 12 and Section 51 of the Planning and Development Act 2000 as amended. Protected structures are defined in the Planning and Development Act 2000 as amended as structures, or parts of structures that are of special interest from an architectural, historical, archaeological, artistic, cultural, scientific, social or technical point of view.

In relation to a protected structure or proposed protected structure, the following are encompassed:

- The interior of the structure;
- The land lying within the curtilage<sup>47</sup> of the structure;
- Any other structures lying within that curtilage and their interiors; and,
- All fixtures and features that form part of the interior or exterior of any structure or structures referred to in subparagraph (i) or (iii).

Clusters of architectural heritage are indicated within the town's centre, as shown on Figure 4.16. Notable Protected Structures include: the Courthouse; St. Fintan's Hospital; Church of

Ireland; the Fort of Maryborough; and Portlaoise Prison.<sup>48</sup>

An Architectural Conservation Area (ACA) is a place, area, group of structures or townscape, which is of special architectural, historical, archaeological, artistic, cultural, scientific, social or technical interest or contributes to the appreciation of a Protected Structure. An ACA may or may not include Protected Structures. In an ACA, protection is placed on the external appearance of such areas or structures. There is currently one ACA designated within the Plan area, Portlaoise ACA, which seeks to protect the special character of the historic core (shown on Figure 4.17).

The National Inventory of Architectural Heritage (NIAH) is a State initiative under the administration of the Department of Culture, Heritage and the Gaeltacht and was established on a statutory basis under the provisions of the Architectural Heritage (National Inventory) and Historic Monuments (Miscellaneous Provisions) Act 1999. The purpose of the NIAH is to identify, record, and evaluate the post-1700 architectural heritage of Ireland, uniformly and consistently as an aid in the protection and conservation of the built heritage. NIAH surveys provide the basis for the recommendations of the Minister of Housing, Local Government and Heritage to the local authorities for the inclusion of particular structures in their Record of Protected Structures. The NIAH includes historic gardens and designed landscapes. Figure 4.16 shows entries to NIAH in the Plan area.

#### 4.12.3 Existing Problems

The context of archaeological and architectural heritage has changed over time however no existing conflicts with legislative objectives governing archaeological and architectural heritage have been identified.

---

<sup>47</sup> Curtilage is normally taken to be the parcel of ground immediately associated with the Protected Structure, or in use for the purposes of the structure. Protection extends to the buildings and land lying within the curtilage. While the curtilage sometimes coincides with the present property boundary, it can originally have included lands, features or even buildings now in separate ownership, e.g. the lodge of a former country house, or the garden features located in land subsequently sold off. Such lands are described as being attendant grounds, and the protection extends to them just as if they were still within the curtilage of the Protected Structure.

---

<sup>48</sup> Laois County Development Plan 2021-2027

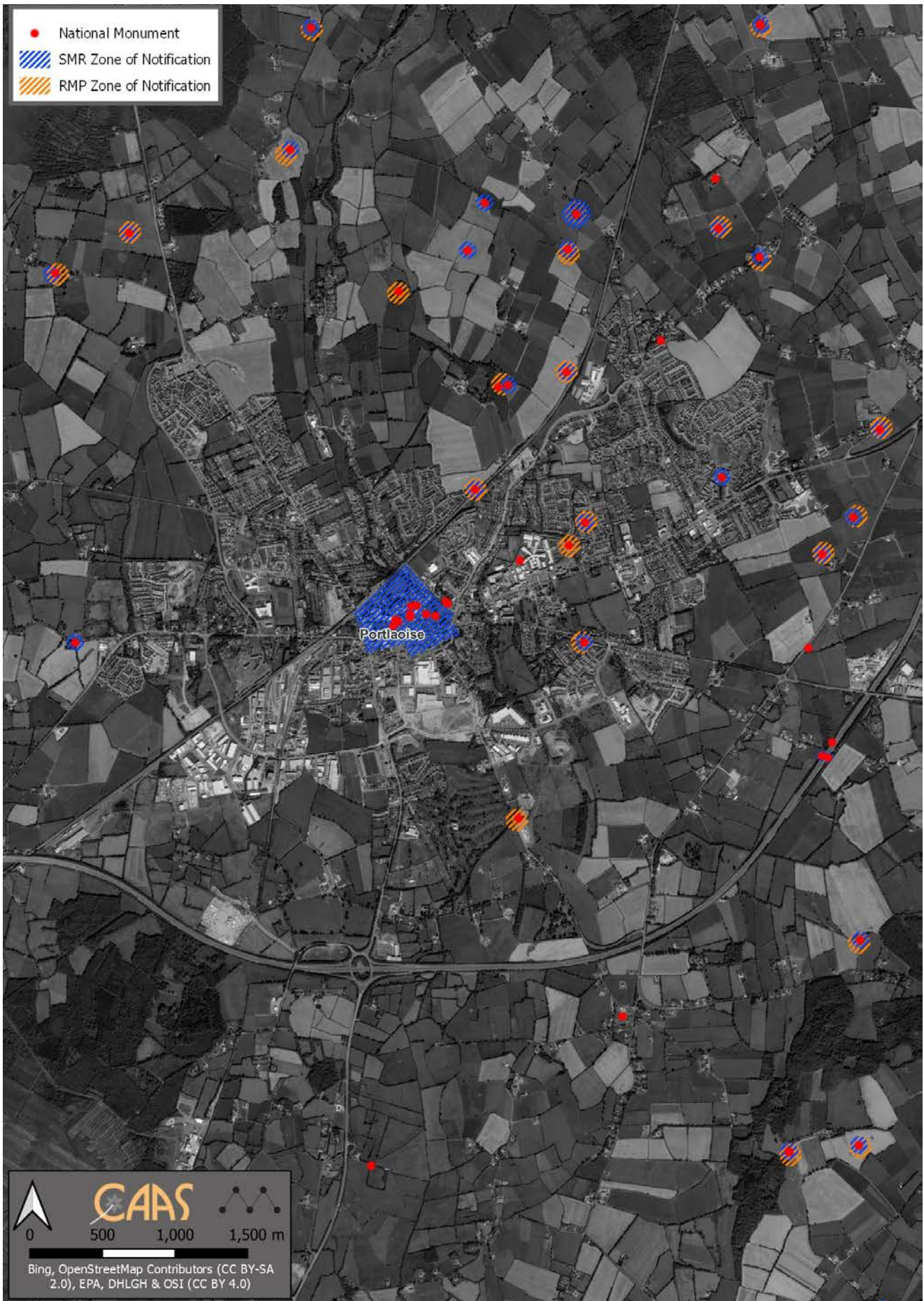
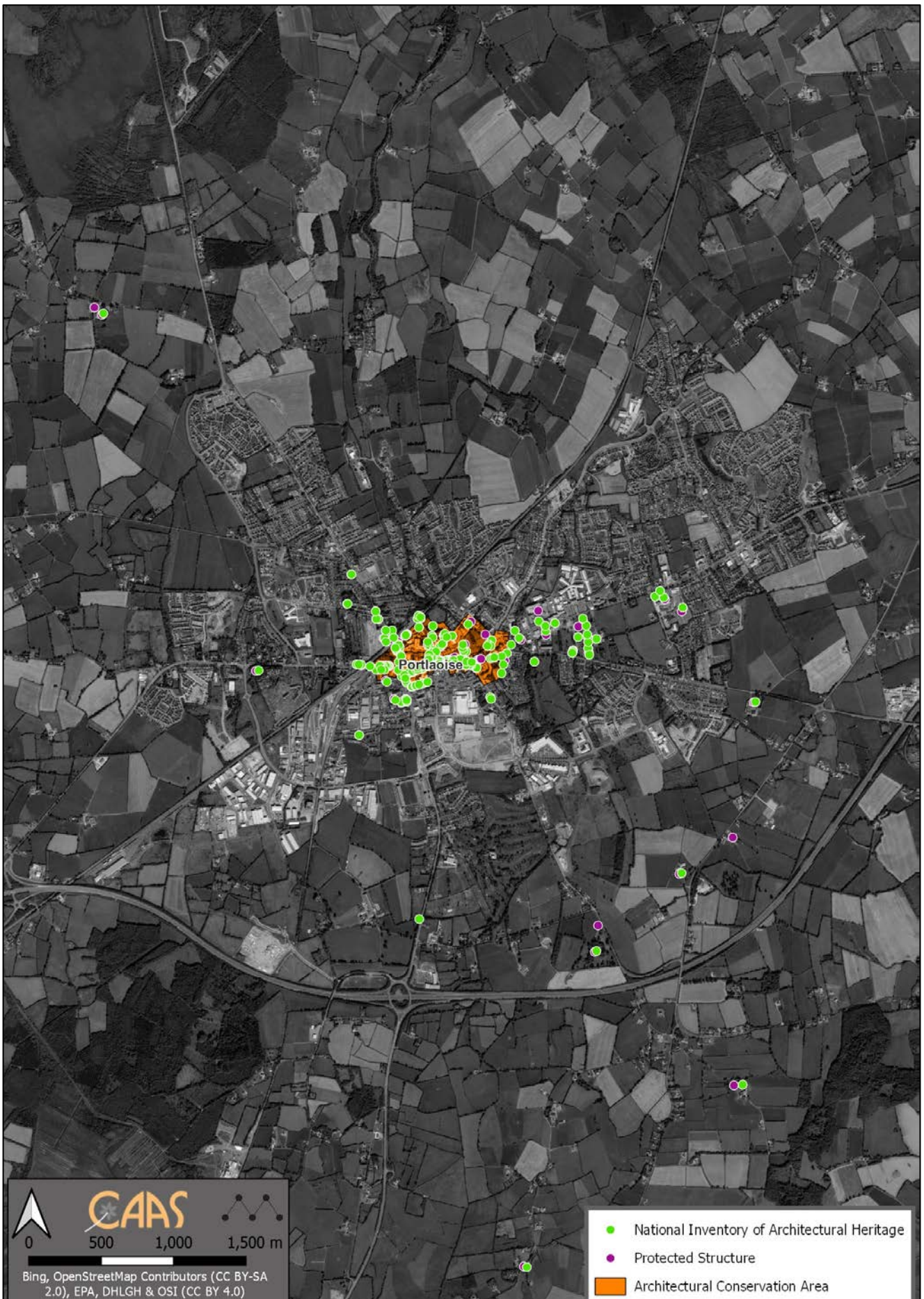

Figure 4.15 Archaeological Heritage



**Figure 4.16 Architectural Heritage**



## **4.13 Landscape**

### **4.13.1 Introduction**

Article 1 (a) of the European Landscape Convention provides a definition of landscape as follows; "Landscape means an area, as perceived by people whose character is the result of the action and interaction of natural/or human factors". The Convention was ratified in Ireland in 2002, requiring the adoption of national measures to promote landscape, planning, protection and management. The importance of landscape and visual amenity and the role of its protection are recognised in the Planning and Development Act 2000 as amended, which requires that Development Plans include objectives for the preservation of the landscape, views and the amenities of places and features of natural beauty.

Portlaoise is located on a relatively flat land with natural features such as the River Triogue, an esker along the Ridge Road and man-made features such as a railway embankment and the busy JFL Avenue influencing the character of the town. The historic core of Portlaoise is centred around the Main Street; the town slopes downwards from west to east towards the River Triogue. The land surrounding the Plan area is predominantly made up of agricultural hinterland, woodlands and peatlands.

### **4.13.2 Landscape Character Assessment**

The purpose of landscape character assessment is to provide the foundation for policy formulation and decision making for landscape management.

There are a range of different landscapes found in the Plan area, each with varying visual and amenity values, topography, exposure levels and each containing a variety of habitats. Each landscape type has varying capacity to absorb development related to its overall sensitivity.

The existing Laois County Development Plan 2021-2027 identifies six Landscape Character Types/Areas and Scenic Views and Prospects within the Council's administrative area. The landscape sensitivity of County Laois is

classified as 'low', 'medium' and 'high'. The Plan area is partially located within the 'Development Boundary' and 'Lowland Agricultural Areas' with 'low' landscape sensitivity, as shown on Figure 4.17. There are no designated Views or Prospects within the Plan area.

### **4.13.3 Existing Environmental Problems**

New developments have resulted in changes to the visual appearance of lands within the Plan area however legislative objectives governing landscape and visual appearance were not identified as being conflicted with



Figure 4.17 Landscape Character Areas

## Section 5 Strategic Environmental Objectives

Strategic Environmental Objectives (SEOs) are methodological measures developed from policies that generally govern environmental protection objectives established at international, Community or Member State level e.g. the environmental protection objectives of various European Directives that have been transposed into Irish law and which are required to be implemented.

The SEOs are set out under a range of topics and are used as standards against which the provisions of the Plan and the alternatives are evaluated in order to help identify which provisions would be likely to result in significant environmental effects and where such effects would be likely to occur, if – in the case of adverse effects – unmitigated.

The SEOs are linked to indicators which can facilitate monitoring the environmental effects of the Plan as well as identifying targets which the Plan can help work towards.

All SEOs, indicators and targets are provided on Table 5.1 overleaf.

Further detail on legislation, plans and programmes are provided under Section 2 (and associated Appendix I “Relationship with Legislation and Other Policies, Plans, and Programmes”) and Section 4.

Given the position of the Local Area Plan in the land use planning hierarchy beneath the Laois County Development Plan, the measures identified in that County Development Plan SEA has been used as they are or having been slightly modified – in most instances. This consistency across the hierarchy of land use plans will improve the efficiency and effectiveness of future monitoring.

Table 5.1 Strategic Environmental Objectives (SEOs), Indicators and Targets

Environmental Component	SEO Code	Guiding Principle	Strategic Environmental Objectives	Indicators	Targets
<b>Biodiversity, Flora and Fauna</b>	<b>BFF</b>	No net contribution to biodiversity losses or deterioration	<ul style="list-style-type: none"> <li>To preserve, protect, maintain and, where appropriate, enhance the terrestrial, aquatic and soil biodiversity, particularly EU designated sites and protected species</li> <li>Ensure no adverse effects on the integrity of any European site, with regard to its qualifying interests, associated conservation status, structure and function</li> <li>Safeguard national, regional and local designated sites and supporting features which function as stepping stones for migration, dispersal and genetic exchange of wild species</li> <li>Enhance biodiversity in line with the National Biodiversity Strategy and its targets</li> <li>To protect, maintain and conserve natural capital</li> </ul>	<ul style="list-style-type: none"> <li>Condition of European sites</li> </ul>	<ul style="list-style-type: none"> <li>Require all local level land use plans to include ecosystem services and green/blue infrastructure provisions in their land use plans and as a minimum, to have regard to the required targets in relation to the conservation of European sites, other nature conservation sites, ecological networks, and protected species</li> <li>Implement and review, as relevant, Local Biodiversity Action Plans</li> </ul>
				<ul style="list-style-type: none"> <li>Number of spatial plans that have included ecosystem services content, mapping and policy to protect ecosystem services when their relevant plans are either revised or drafted</li> </ul>	<ul style="list-style-type: none"> <li>Require all local level land use plans to include ecosystem services and green/blue infrastructure provisions in their land use plans and as a minimum, to have regard to the required targets in relation to the conservation of European sites, other nature conservation sites, ecological networks, and protected species</li> <li>Implement and review, as relevant, Local Biodiversity Action Plans</li> </ul>
				<ul style="list-style-type: none"> <li>SEAs and AAs as relevant for new Council policies, plans, programmes etc.</li> <li>Status of water quality in water bodies</li> </ul>	<ul style="list-style-type: none"> <li>Screen for and undertake SEA and AA as relevant for new Council policies, plans, programmes etc.</li> <li>Included under Water below</li> </ul>
				<ul style="list-style-type: none"> <li>Compliance of planning permissions with Plan measures providing for the protection of Biodiversity and flora and fauna – see County Development Plan Chapter 11 “Biodiversity and Natural Heritage”</li> </ul>	<ul style="list-style-type: none"> <li>For planning permission to be only granted when applications demonstrate that they comply with all Plan measures providing for the protection of biodiversity and flora and fauna – see County Development Plan Chapter 11 “Biodiversity and Natural Heritage”</li> </ul>
<b>Population and Human Health</b>	<b>PHH</b>	Improve quality of life for all ages and abilities based on high-quality, serviced, well connected and sustainable residential, working, educational and recreational environments	<ul style="list-style-type: none"> <li>Promote economic growth to encourage retention of working age population and funding of sustainable development and environmental protection and management</li> <li>Ensure that existing population and planned growth is matched with the required public infrastructure and the required services</li> <li>Safeguard citizens from environment-related pressures and risks to health and well-being</li> </ul>	<ul style="list-style-type: none"> <li>Implementation of Plan measures relating to the promotion of economic growth as provided for by County Development Plan Chapter 6 “Economic Development”</li> </ul>	<ul style="list-style-type: none"> <li>For review of progress on implementing Plan objectives to demonstrate successful implementation of measures relating to the promotion of economic growth as provided for by County Development Plan Chapter 6 “Economic Development”</li> <li>All citizens will have access to speeds of 30Mbps, and that 50% of citizens will be subscribing to speeds of 100Mbps (Also relevant to Material Assets)</li> </ul>
				<ul style="list-style-type: none"> <li>Number of spatial concentrations of health problems arising from environmental factors resulting from development permitted under the Plan</li> </ul>	<ul style="list-style-type: none"> <li>No spatial concentrations of health problems arising from environmental factors as a result of implementing the Plan</li> </ul>
				<ul style="list-style-type: none"> <li>Proportion of people reporting regular cycling / walking to school and work above previous CSO figures</li> </ul>	<ul style="list-style-type: none"> <li>Increase in the proportion of people reporting regular cycling / walking to school and work above previous CSO figures</li> </ul>
				<ul style="list-style-type: none"> <li>Number of spatial plans that include specific green infrastructure mapping</li> </ul>	<ul style="list-style-type: none"> <li>Require all local level land use plans to include specific green infrastructure mapping</li> </ul>

SEA Environmental Report for the Draft Portlaoise Local Area Plan 2024-2030

Environmental Component	SEO Code	Guiding Principle	Strategic Environmental Objectives	Indicators	Targets
<b>Soil (and Land)</b>	<b>S</b>	Ensure the long-term sustainable management of land	<ul style="list-style-type: none"> <li>• Protect soils against pollution, and prevent degradation of the soil resource</li> <li>• Promote the sustainable use of infill and brownfield sites over the use of greenfield</li> <li>• Safeguard areas of prime agricultural land and designated geological sites</li> </ul>	<ul style="list-style-type: none"> <li>• Proportion of population growth occurring on infill and brownfield lands compared to greenfield (also relevant to Material Assets)</li> </ul>	<ul style="list-style-type: none"> <li>• Maintain built surface cover nationally to below the EU average of 4% as per the NPF</li> <li>• In accordance with National Policy Objectives 3c of the National Planning Framework, a minimum of 30% of the housing growth targeted in any settlement is to be delivered within the existing built-up footprint of the settlement</li> <li>• To map brownfield and infill land parcels</li> </ul>
				<ul style="list-style-type: none"> <li>• Instances where contaminated material generated from brownfield and infill must be disposed of</li> </ul>	<ul style="list-style-type: none"> <li>• Dispose of contaminated material in compliance with EPA guidance and waste management requirements</li> </ul>
				<ul style="list-style-type: none"> <li>• Environmental assessments and AAs as relevant for applications for brownfield and infill development prior to planning permission</li> </ul>	<ul style="list-style-type: none"> <li>• Screen for and undertake environmental assessments and AA as relevant for applications for brownfield and infill development prior to planning permission</li> </ul>
<b>Water</b>	<b>W</b>	Protection, improvement and sustainable management of the water resource	<ul style="list-style-type: none"> <li>• Ensure that the status of water bodies is protected, maintained and improved in line with the requirements of the Water Framework Directive</li> <li>• Ensure water resources are sustainably managed to deliver proposed regional and County growth targets in the context of existing and projected water supply and wastewater capacity constraints ensuring the protection of receiving environments</li> <li>• Avoid inappropriate zoning and development in areas at risk of flooding and areas that are vulnerable to current and future erosion</li> <li>• Integrate sustainable water management solutions (such as SuDS, porous surfacing and green roofs) into development proposals</li> </ul>	<ul style="list-style-type: none"> <li>• Status of water bodies as reported by the EPA Water Monitoring Programme for the WFD</li> </ul>	<ul style="list-style-type: none"> <li>• Not to cause deterioration in the status of any surface water or affect the ability of any surface water to achieve 'good status'</li> <li>• Implementation of the objectives of the River Basin Management Plan</li> </ul>
				<ul style="list-style-type: none"> <li>• Number of incompatible developments permitted within flood risk areas</li> </ul>	<ul style="list-style-type: none"> <li>• Minimise developments granted permission on lands which pose - or are likely to pose in the future - a significant flood risk</li> </ul>
<b>Material Assets</b>	<b>MA</b>	Sustainable and efficient use of natural resources	<ul style="list-style-type: none"> <li>• Optimise existing infrastructure and provide new infrastructure to match population distribution proposals - this includes transport infrastructure</li> <li>• Ensure access to affordable, reliable, sustainable and modern energy for all which encourages a broad energy generation mix to ensure security of supply – wind, solar, hydro, biomass, energy from waste and traditional fossil fuels</li> <li>• Promote the circular economy, reduce waste, and increase energy efficiencies</li> <li>• Ensure there is adequate sewerage and drainage infrastructure in place to support new</li> </ul>	<ul style="list-style-type: none"> <li>• Programmed delivery of Uisce Éireann infrastructure for all key growth towns in line with Uisce Éireann Investment Plan and prioritisation programme to ensure sustainable growth can be accommodated</li> <li>• Number of new developments granted permission which can be adequately and appropriately served with waste water treatment over the lifetime of the Plan</li> </ul>	<ul style="list-style-type: none"> <li>• All new developments granted permission to be connected to and adequately and appropriately served by waste water treatment over the lifetime of the Plan</li> <li>• Where septic tanks are proposed, for planning permission to be only granted when applications demonstrate that the outfall from the septic tank will not – in-combination with other septic tanks – contribute towards any surface or ground water body not meeting the objective of good status under the Water Framework Directive</li> <li>• Facilitate, as appropriate, Uisce Éireann in developing water and wastewater infrastructure</li> <li>• See also targets relating to greenfield and brownfield development of land under Soil and broadband under Population and Human Health</li> </ul>

SEA Environmental Report for the Draft Portlaoise Local Area Plan 2024-2030

Environmental Component	SEO Code	Guiding Principle	Strategic Environmental Objectives	Indicators	Targets
			<p>development</p> <ul style="list-style-type: none"> <li>Reduce the energy demand from the transport sector and support moves to electrification of road and rail transport modes</li> <li>Encourage the transition to a zero-carbon economy by facilitating the development of a grid infrastructure to support renewables and international connectivity. Reduce the average energy consumption per capita including promoting energy efficient buildings, retrofitting, smart- buildings, cities and grids</li> </ul>	<ul style="list-style-type: none"> <li>Proportion of people reporting regular cycling / walking to school and work above previous CSO figures</li> </ul>	<ul style="list-style-type: none"> <li>Increase in the proportion of people reporting regular cycling / walking to school and work above previous CSO figures</li> </ul>
<b>Air</b>	<b>A</b>	Support clean air policies that reduce the impact of air pollution on the environment and public health	<ul style="list-style-type: none"> <li>To avoid, prevent or reduce harmful effects on human health and the environment as a whole resulting from emissions to air from all sectors with particular reference to emissions from transport, residential heating, industry and agriculture</li> <li>Maintain and promote continuing improvement in air quality through the reduction of emissions and promotion of renewable energy and energy efficiency</li> <li>Promote continuing improvement in air quality</li> <li>Reduction of emissions of sulphur dioxide, nitrogen oxides, volatile organic compounds, ammonia and fine particulate matter which are responsible for acidification, eutrophication and ground-level ozone pollution</li> <li>Meet Air Quality Directive standards for the protection of human health — Air Quality Directive</li> <li>Significantly decrease noise pollution and move closer to WHO recommended levels</li> </ul>	<ul style="list-style-type: none"> <li>Proportion of journeys made by private fossil fuel-based car compared to previous National Travel Survey levels</li> <li>NO<sub>x</sub>, SO<sub>x</sub>, PM10 and PM2.5 as part of Ambient Air Quality Monitoring</li> </ul>	<ul style="list-style-type: none"> <li>Decrease in proportion of journeys made by private fossil fuel-based car compared to previous National Travel Survey levels</li> <li>Improvement in Air Quality trends, particularly in relation to transport related emissions of NO<sub>x</sub> and particulate matter</li> </ul>
<b>Climatic Factors</b> <sup>49</sup>	<b>C</b>	Achieving transition to a competitive, low carbon, climate-resilient economy that is cognisant of environmental impacts	<ul style="list-style-type: none"> <li>To minimise emissions of greenhouse gasses</li> <li>Integrate sustainable design solutions into infrastructure (e.g. energy efficient buildings; green infrastructure)</li> <li>Contribute towards the reduction of greenhouse gas emissions in line with national targets</li> <li>Promote development resilient to the effects of climate change</li> <li>Promote the use of renewable energy, energy efficient development and increased use of public transport</li> </ul>	<ul style="list-style-type: none"> <li>Implementation of Plan measures relating to climate reduction targets</li> </ul>	<ul style="list-style-type: none"> <li>For review of progress on implementing Plan objectives to demonstrate successful implementation of measures relating to climate reduction targets – including the legally binding targets of the Climate Action and Low Carbon Development Act 2015, as amended, for Ireland to reach a target of net-zero emissions no later than 2050, and a cut of 51% by 2030 (compared to 2018 levels).</li> </ul>
				<ul style="list-style-type: none"> <li>A competitive, low-carbon, climate-resilient and environmentally sustainable economy</li> </ul>	<ul style="list-style-type: none"> <li>Contribute towards transition to a competitive, low-carbon, climate-resilient and environmentally sustainable economy by 2050</li> </ul>
			<ul style="list-style-type: none"> <li>Share of renewable energy in transport</li> </ul>	<ul style="list-style-type: none"> <li>Contribute towards the target of the Renewable Energy Directive (2009/28/EC), for all Member States to reach a 10% share of renewable energy in transport by facilitating the development of electricity charging and</li> </ul>	

<sup>49</sup> Please also refer to relevant legislation and requirements under Section 4.10, Section 8.5 and Appendix I. Targets under the national Climate Action Plan are reviewed and updated periodically.

SEA Environmental Report for the Draft Portlaoise Local Area Plan 2024-2030

Environmental Component	SEO Code	Guiding Principle	Strategic Environmental Objectives	Indicators	Targets
				<ul style="list-style-type: none"> <li>• Energy consumption, the uptake of renewable options and solid fuels for residential heating</li> <li>• Proportion of journeys made by private fossil fuel-based car compared to previous levels</li> <li>• Proportion of people reporting regular cycling / walking to school and work above previous CSO figures</li> </ul>	<p>transmission infrastructure, in compliance with the provisions of the Plan</p> <ul style="list-style-type: none"> <li>• To promote reduced energy consumption and support the uptake of renewable options and a move away from solid fuels for residential heating</li> <li>• Decrease in the proportion of journeys made by residents of the using private fossil fuel-based car compared to previous levels</li> <li>• Increase in the proportion of people reporting regular cycling / walking to school and work above previous CSO figures</li> </ul>
<b>Cultural Heritage</b>	<b>CH</b>	Safeguard cultural heritage features and their settings through responsible design and positioning of development	Protect places, features, buildings and landscapes of cultural, archaeological or architectural heritage	<ul style="list-style-type: none"> <li>• Percentage of entries to the Record of Monuments and Places, and the context these entries within the surrounding landscape where relevant, protected from adverse effects resulting from development which is granted permission under the Plan</li> </ul>	<ul style="list-style-type: none"> <li>• Protect entries to the Record of Monuments and Places, and the context of these entries within the surrounding landscape where relevant, from adverse effects resulting from development which is granted permission under the Plan</li> </ul>
				<ul style="list-style-type: none"> <li>• Percentage of entries to the Record of Protected Structures and Architectural Conservation Areas and their context protected from significant adverse effects arising from new development granted permission under the Plan</li> </ul>	<ul style="list-style-type: none"> <li>• Protect entries to the Record of Protected Structures and Architectural Conservation Areas and their context from significant adverse effects arising from new development granted permission under the Plan</li> </ul>
<b>Landscape</b>	<b>L</b>	Protect and enhance the landscape character	To implement the Plan's framework for identification, assessment, protection, management and planning of landscapes having regard to the European Landscape Convention	<ul style="list-style-type: none"> <li>• Number of developments permitted that result in avoidable adverse visual impacts on the landscape, especially with regard to landscape and amenity designations included in Land Use Plans, resulting from development which is granted permission under the Plan</li> </ul>	<ul style="list-style-type: none"> <li>• No developments permitted which result in avoidable adverse visual impacts on the landscape, especially with regard to landscape and amenity designations included in Land Use Plans, resulting from development which is granted permission under the Plan</li> </ul>

## Section 6 Description of Alternatives

### 6.1 Introduction

The SEA Directive requires that reasonable alternatives (taking into account the objectives and the geographical scope of the plan or programme) are identified, described and evaluated for their likely significant effects on the environment. Alternatives for the Plan are identified under a number of types below and assessed in Section 7.

### 6.2 Limitations in Available Alternatives

The Plan is required to be prepared by the existing, already in force, Laois County Development Plan 2021-2027 and the Planning and Development Act 2000 (as amended), which specifies various types of objectives that must be provided for by the Plan.

The alternatives available for the Plan are significantly limited by the provisions of higher-level planning objectives, including those of the National Planning Framework (NPF), the Regional Spatial and Economic Strategy (RSES) for the Eastern and Midlands Region and the County Plan. These documents set out various requirements for the content of the Plan including on topics such as land use zoning.

### 6.3 Alternatives Already Considered

The preparation of the Laois County Development Plan and associated SEA process already considered various different types of alternatives, including those relating to population allocations, land use zoning and densities. The selected alternatives for the County Development Plan sets requirements for lower tier planning in the County and have been integrated into the Local Area Plan, as appropriate.

### 6.4 Description of Alternatives Considered

#### 6.4.1 Local Transport Plan Alternatives

- **Local Transport Plan Alternative 1:** Inform the Plan with a Local Transport Plan, which focuses on delivering travel solutions that support moving people from the private car to more sustainable modes.
- **Local Transport Plan Alternative 2:** Do not inform the Plan with a Local Transport Plan, which focuses on delivering travel solutions that support moving people from the private car to more sustainable modes, relying solely on existing provisions, including those included as part of the County Development Plan.

#### 6.4.2 Transport Infrastructure Alternatives

In integrating provisions relating to the provision of transport infrastructure into the Plan, the following alternatives were considered:



- **Transport Infrastructure Alternative 1:** Provide new transport infrastructure with all additional environmental mitigation left to be defined until project level.
- **Transport Infrastructure Alternative 2:** Provide new transport infrastructure, subject to environmental constraints, including those related to habitats and potential impacts such as disturbance from lighting – includes minimising river crossings, avoiding sensitive habitats, not increasing barriers to flood waters and sustainable design and construction techniques.

### 6.4.3 Ecosystem Services Approach Alternatives

The importance of fulfilling natural capital<sup>50</sup> and ecosystem<sup>51</sup> service obligations has increasingly emerged in recent years. An Ecosystems Services Approach would provide a strategy for the integrated management of land, water and living resources that promotes conservation and sustainable use in an equitable way. An Ecosystems Services Approach would include the integration of ecological considerations at a local level across the Plan area.

- **Ecosystem Services Approach Alternative 1:** A Plan that follows an Ecosystems Services Approach to a greater degree.
- **Ecosystem Services Approach Alternative 2:** A Plan that that does not follow, or follows to a lesser degree, an Ecosystems Services Approach.

### 6.4.4 Built Heritage Alternatives

- **Built Heritage Alternative 1:** A Plan that adds detailed, local-level provisions to the existing planning framework relating to the conservation of built heritage.
- **Built Heritage Alternative 2:** A Plan that does not add detailed, local-level provisions to the existing planning framework relating to the conservation of built heritage, relying solely on existing provisions, including those included as part of the County Development Plan.

### 6.4.5 Approach to Opportunity Sites Alternatives

Land use zoning objectives, which provide for a wide range of potential uses, for the Plan area are set out in the Laois County Development Plan. Alternatives under this heading relate to Opportunity Sites across the Plan area.

- **Approach to Opportunity Sites Alternative 1:** Do not include specific guidance for future planning applications at Opportunity Sites; development would be market-led and would seek to comply with relevant planning provisions in the absence of additional guidance.
- **Approach to Opportunity Sites Alternative 2:** Include specific guidance for future planning applications at Opportunity Sites, but which allow for flexibility in areas such as final design, layout and uses.
- **Approach to Opportunity Sites Alternative 3:** Include Opportunity Sites that would outline criteria (which would not allow for flexibility in areas such as design, layout and uses) for future planning applications at Opportunity Sites.

---

<sup>50</sup> Renewable and non-renewable resources (e.g. plants, animals, air, water, soils, minerals).

<sup>51</sup> Ecosystems are multifunctional communities of living organisms interacting with each other and their environment. Ecosystems provide a series of services for human well-being (ecosystem services) either directly or indirectly contributing towards human wellbeing.

## Section 7 Evaluation of Alternatives

### 7.1 Introduction

This section provides a comparative evaluation of the likely significant environmental effects<sup>52</sup> of implementing available alternatives that are described in Section 6. This determination sought to understand whether each alternative was likely to improve conflict with or have a neutral interaction with the receiving environment.

### 7.2 Methodology

The relevant aspects of the current state of the environment (see Section 4) and the Strategic Environmental Objectives (see Section 5 and Table 7.1) are used in the assessment of alternatives.

The alternatives are evaluated using compatibility criteria (see Table 7.2 below) in order to determine how they would be likely to affect the status of the existing environment and the SEOs. The SEOs and the alternatives are arrayed against each other in order to demonstrate which interactions would cause effects on specific components of the environment. Where the appraisal identifies an interaction with the status of an SEO the relevant SEO code is entered into the relevant column.

The interactions identified are reflective of likely significant environmental effects:

- Interactions that would be *likely to improve the status* of a particular SEO would be likely to contribute towards a significant positive effect on the environmental component to which the SEO relates, including in-combination with the existing statutory planning/decision-making and consent-granting framework.
- Interactions that would *potentially conflict with the status of an SEO and would be likely to be mitigated* would be likely to result in potential significant negative effects; however, these effects could be mitigated by integrating measures into the Plan.
- Interactions that would probably *conflict with the status of an SEO and would be unlikely to be mitigated* would be likely to result in a significant residual negative effect on the environmental component to which the SEO relates.

Effects considered include secondary, cumulative, synergistic, short, medium and long-term permanent and temporary, positive and negative effects.

The degree of significance of effects occurring cannot be fully determined at this level of decision making due to the lack of exact detail available with regard to the type or scale of development that will be permitted under the Plan. However, a strategic assessment can be undertaken.

**Table 7.1 Strategic Environmental Objectives<sup>53</sup>**

Environmental Component	SEO Code	Guiding Principle	Strategic Environmental Objectives
Biodiversity, Flora and Fauna	BFF	No net contribution to biodiversity losses or deterioration	<ul style="list-style-type: none"> <li>• To preserve, protect, maintain and, where appropriate, enhance the terrestrial, aquatic and soil biodiversity, particularly EU designated sites and protected species</li> <li>• Ensure no adverse effects on the integrity of any European site, with regard to its qualifying interests, associated conservation status, structure and function</li> <li>• Safeguard national, regional and local designated sites and supporting features which function as stepping stones for migration, dispersal and genetic exchange of wild species</li> <li>• Enhance biodiversity in line with the National Biodiversity Strategy and its targets</li> <li>• To protect, maintain and conserve natural capital</li> </ul>

<sup>52</sup> These effects include secondary, cumulative (see also Section 8.2), synergistic, short, medium and long-term permanent and temporary, positive and negative effects.

<sup>53</sup> See also Section 5

Environmental Component	SEO Code	Guiding Principle	Strategic Environmental Objectives
Population and Human Health	PHH	Improve quality of life for all ages and abilities based on high-quality, serviced, well connected and sustainable residential, working, educational and recreational environments	<ul style="list-style-type: none"> <li>Promote economic growth to encourage retention of working age population and funding of sustainable development and environmental protection and management</li> <li>Ensure that existing population and planned growth is matched with the required public infrastructure and the required services</li> <li>Safeguard citizens from environment-related pressures and risks to health and well-being</li> </ul>
Soil (and Land)	S	Ensure the long-term sustainable management of land	<ul style="list-style-type: none"> <li>Protect soils against pollution, and prevent degradation of the soil resource</li> <li>Promote the sustainable use of infill and brownfield sites over the use of greenfield sites</li> <li>Safeguard areas of prime agricultural land and designated geological sites</li> </ul>
Water	W	Protection, improvement and sustainable management of the water resource	<ul style="list-style-type: none"> <li>Ensure that the status of water bodies is protected, maintained and improved in line with the requirements of the Water Framework Directive</li> <li>Ensure water resources are sustainably managed to deliver proposed regional and County growth targets in the context of existing and projected water supply and waste water capacity constraints ensuring the protection of receiving environments</li> <li>Avoid inappropriate zoning and development in areas at risk of flooding and areas that are vulnerable to current and future erosion</li> <li>Integrate sustainable water management solutions (such as SuDS, porous surfacing and green roofs) into development proposals</li> </ul>
Material Assets	MA	Sustainable and efficient use of natural resources	<ul style="list-style-type: none"> <li>Optimise existing infrastructure and provide new infrastructure to match population distribution proposals</li> <li>Ensure access to affordable, reliable, sustainable and modern energy for all which encourages a broad energy generation mix to ensure security of supply – wind, solar, biomass, energy from waste and traditional fossil fuels</li> <li>Promote the circular economy, reduce waste, and increase energy efficiencies</li> <li>Ensure there is adequate sewerage and drainage infrastructure in place to support new development</li> <li>Reduce the energy demand from the transport sector and support moves to electrification of road and rail transport modes</li> <li>Encourage the transition to a zero-carbon economy by facilitating the development of a grid infrastructure to support renewables and international connectivity. Reduce the average energy consumption per capita including promoting energy efficient buildings, retrofitting, smart- buildings, and grids</li> </ul>
Air	A	Support clean air policies that reduce the impact of air pollution on the environment and public health	<ul style="list-style-type: none"> <li>To avoid, prevent or reduce harmful effects on human health and the environment as a whole resulting from emissions to air from all sectors with particular reference to emissions from transport, residential heating, industry and agriculture</li> <li>Maintain and promote continuing improvement in air quality through the reduction of emissions and promotion of renewable energy and energy efficiency</li> <li>Promote continuing improvement in air quality</li> <li>Reduction of emissions of sulphur dioxide, nitrogen oxides, volatile organic compounds, ammonia and fine particulate matter which are responsible for acidification, eutrophication and ground-level ozone pollution</li> <li>Meet Air Quality Directive standards for the protection of human health – Air Quality Directive</li> <li>Significantly decrease noise pollution and move closer to WHO recommended levels.</li> </ul>
Climatic Factors	C	Achieving transition to a competitive, low carbon, climate-resilient economy that is cognisant of environmental impacts	<ul style="list-style-type: none"> <li>To minimise emissions of greenhouse gasses</li> <li>Integrate sustainable design solutions into infrastructure (e.g. energy efficient buildings; green infrastructure).</li> <li>Contribute towards the reduction of greenhouse gas emissions in line with national targets.</li> <li>Promote development resilient to the effects of climate change</li> <li>Promote the use of renewable energy, energy efficient development and increased use of public transport</li> </ul>
Cultural Heritage	CH	Safeguard cultural heritage features and their settings through responsible design and positioning of development	<ul style="list-style-type: none"> <li>Protect places, features, buildings and landscapes of cultural, archaeological or architectural heritage</li> </ul>
Landscape	L	Protect and enhance the landscape character	<ul style="list-style-type: none"> <li>To implement the Plan's framework for identification, assessment, protection, management and planning of landscapes having regard to the European Landscape Convention</li> </ul>

**Table 7.2 Criteria for appraising the effect of the Alternatives on SEOs**

Likely to <b>Improve</b> status of SEOs	Potential <b>Conflict</b> with status of SEOs - likely to be mitigated	Probable <b>Conflict</b> with status of SEOs - unlikely to be mitigated	<b>No</b> Likely interaction with status of SEOs
+	-	-	0

## 7.3 Detailed Assessment of Alternatives

### 7.3.1 Effects Common to all Alternatives

Each of the alternatives envisage – in compliance with the robust policy framework in place at national, regional and county level – sustainable development and compact growth in the Plan area. As such, various potential environmental effects are common to each of the alternatives. The environmental effects detailed on would be present, some to varying degrees, under the different alternatives.

**Table 7.3 Effects Common to All Alternatives**

Environmental Component	Significant Positive Effect, likely to occur	Potentially Significant Adverse Environmental Effects, if unmitigated
<b>Biodiversity and Flora and Fauna</b>	<ul style="list-style-type: none"> <li>• Contribution towards protection of ecology (including designated sites, ecological connectivity, habitats) by facilitating development of lands (including those within and adjacent to the town's core areas) that have relatively low levels of environmental sensitivities and are served (or can be more easily served) by infrastructure and services, thereby helping to avoid the need to develop more sensitive, less well-serviced lands elsewhere in the Plan area and beyond.</li> <li>• Sustains existing sustainable rural management practices – and the communities who support them – to ensure the continuation of long-established managed landscapes and the flora and fauna that they contain.</li> </ul>	<p>Arising from both construction and operation of development and associated infrastructure:</p> <ul style="list-style-type: none"> <li>• Loss of/damage to biodiversity in designated sites (including European Sites and Wildlife Sites) and Annexed habitats and species, listed species, ecological connectivity and non-designated habitats; and disturbance to biodiversity and flora and fauna;</li> <li>• Habitat loss, fragmentation and deterioration, including patch size and edge effects; and</li> <li>• Disturbance (e.g. due to noise and lighting along transport corridors) and displacement of protected species such as birds (e.g. swifts) and bats.</li> </ul>
<b>Population and Human Health</b>	<ul style="list-style-type: none"> <li>• Promotion of economic growth to encourage retention of working age population and funding of sustainable development and environmental protection and management.</li> <li>• Contribution towards appropriate provision of infrastructure and services to existing population and planned growth by facilitating compact development of lands (including those within and adjacent to the town's core areas) that are served (or can be more easily served) by infrastructure and services, thereby helping to avoid the need to develop less well-serviced lands elsewhere in the Plan area and beyond</li> <li>• Contribution towards the protection of human health by facilitating development of lands (including those within and adjacent to the town's core areas) that have relatively low levels of environmental sensitivities and are served (or can be more easily served) by infrastructure and services, thereby helping to avoid the need to develop more sensitive, less well-serviced lands elsewhere in the Plan area and beyond.</li> </ul>	<ul style="list-style-type: none"> <li>• Potential adverse effects arising from flood events.</li> <li>• Potential interactions if effects arising from environmental vectors.</li> </ul>
<b>Soil</b>	<ul style="list-style-type: none"> <li>• Contribution towards the protection of soils (including those used for agriculture) and designated sites of geological heritage by facilitating development of lands (including those within and adjacent to the town's core areas) that have relatively low levels of environmental sensitivities and are served (or can be more easily served) by infrastructure and services, thereby helping to avoid the need to develop more sensitive, less well-serviced lands elsewhere in the Plan area and beyond.</li> </ul>	<ul style="list-style-type: none"> <li>• Potential adverse effects on the hydrogeological and ecological function of the soil resource, including as a result of development on contaminated lands.</li> <li>• Potential for riverbank erosion.</li> </ul>

Environmental Component	Significant Positive Effect, likely to occur	Potentially Significant Adverse Environmental Effects, if unmitigated
<b>Water</b>	<ul style="list-style-type: none"> <li>Contribution towards the protection of water by facilitating development of lands (including those within and adjacent to the town's core areas) that have relatively low levels of environmental sensitivities and are served (or can be more easily served) by infrastructure and services, thereby helping to avoid the need to develop more sensitive, less well-served lands elsewhere in the Plan area and beyond.</li> </ul>	<ul style="list-style-type: none"> <li>Potential adverse effects upon the status of water bodies and entries to the WFD Register of Protected Areas (ecological and human value), arising from changes in quality, flow and/or morphology.</li> <li>Increase in flood risk and associated effects associated with flood events.</li> </ul>
<b>Material Assets</b>	<ul style="list-style-type: none"> <li>Contribution towards appropriate provision of infrastructure and services to existing population and planned growth by facilitating compact development of lands (including those within and adjacent to the town's core areas) that are served (or can be more easily served) by infrastructure and services, thereby helping to avoid the need to develop less well-served lands elsewhere in the Plan area and beyond.</li> <li>Contribution towards limits in increases in energy demand from the transport sector by facilitating sustainable compact growth.</li> </ul>	<ul style="list-style-type: none"> <li>Failure to provide adequate and appropriate waste water treatment (water services infrastructure and capacity ensures the mitigation of potential conflicts).</li> <li>Failure to adequately treat surface water run-off that is discharged to water bodies (water services infrastructure and capacity ensures the mitigation of potential conflicts).</li> <li>Failure to comply with drinking water regulations and serve new development with adequate drinking water (water services infrastructure and capacity ensures the mitigation of potential conflicts).</li> <li>Increases in waste levels.</li> <li>Potential impacts upon public assets and infrastructure.</li> <li>Interactions between agricultural waste and soil, water, biodiversity and human health – including as a result of emissions of ammonia from agricultural activities (e.g. manure handling, storage and spreading) and the production of secondary inorganic particulate matter.</li> </ul>
<b>Air and Climatic Factors</b>	<ul style="list-style-type: none"> <li>Contribution towards climate mitigation and adaptation by facilitating compact development of lands (including those within and adjacent to the town's core areas) that are served (or can be more easily served) by infrastructure and services, thereby helping to avoid the need to develop less well-served lands elsewhere in the Plan area and beyond.</li> </ul>	<ul style="list-style-type: none"> <li>Potential conflict between development under the Plan and aiming to reduce carbon emissions in line with local, national and European environmental objectives.</li> <li>Potential conflicts between transport emissions, including those from cars, and air quality.</li> <li>Potential conflicts between increased frequency of noise emissions and protection of sensitive receptors.</li> <li>Potential conflicts with climate adaptation measures including those relating to flood risk management.</li> </ul>
<b>Cultural Heritage</b>	<ul style="list-style-type: none"> <li>Contributes towards protection of cultural heritage elsewhere by facilitating development within the Plan area.</li> </ul>	<ul style="list-style-type: none"> <li>Potential effects on protected and unknown archaeology and protected architecture arising from construction and operation activities.</li> </ul>
<b>Landscape</b>	<ul style="list-style-type: none"> <li>Contributes towards protection of wider landscape and landscape designations by facilitating development within the Plan area.</li> </ul>	<ul style="list-style-type: none"> <li>Occurrence of adverse visual impacts and conflicts with the appropriate protection of designations relating to the landscape.</li> </ul>

### 7.3.2 Assessment of Local Transport Plan Alternatives

Informing the Plan with a Local Transport Plan, which focuses on delivering travel solutions that support moving people from the private car to more sustainable modes, (**Area Based Transport Assessment Alternative 1**) would provide a more coordinated and more orderly provision of transport infrastructure and services, with delivery of projects, and associated benefit with respect to sustainable mobility and compact development, more likely. This approach would be more likely to improve the potential for meeting important objectives relating to emissions and energy use. Potentially adverse impacts on environmental components including ecology and water would need to be adequately mitigated at project level.

Not informing the Plan with a Local Transport Plan, which focuses on delivering travel solutions that support moving people from the private car to more sustainable modes, (**Area Based Transport Assessment Alternative 2**) would provide a less coordinated and less orderly provision of transport infrastructure and services, with delivery of projects, and associated benefit with respect to sustainable mobility and compact development, less likely. This approach would be less likely to improve the potential for meeting important objectives relating to emissions and energy use. Potentially adverse impacts arising from more coherently planned transport developments on environmental components, including ecology and water, could be mitigated at both LAP and project level.

Local Transport Plan Alternatives are assessed against Strategic Environmental Objectives on Table 7.4.

Selected Local Transport Plan Alternative for the Plan: Alternative 1

**Table 7.4 Assessment of Local Transport Plan Alternatives against SEOs**

Alternative  (selected alternative indicated in bold)	Likely to <b>Improve</b> status of SEOs			Potential <b>Conflict</b> with status of SEOs - likely to be mitigated			Probable <b>Conflict</b> with status of SEOs - unlikely to be mitigated	<b>No Likely</b> interaction with status of SEOs
	to a <b>Greater</b> degree	to a <b>Moderate</b> degree	to a <b>Lesser</b> degree	to a <b>Lesser</b> degree	to a <b>Moderate</b> degree	to a <b>Greater</b> degree	<b>-</b>	<b>0</b>
<b>Local Transport Plan Alternative 1</b>	<b>PHH A C MA BFF S W CH L</b>			PHH A C MA BFF S W CH L				
Local Transport Plan Alternative 2			PHH A MA C BFF S W CH L			PHH A C MA BFF S W CH L		

### 7.3.3 Assessment of Transport Infrastructure Alternatives

Under **Transport Infrastructure Alternative 1**, new transport infrastructure would be considered subject to environmental constraints, including those related to habitats and potential impacts (e.g. disturbance from lighting). This would include minimising river crossings, avoiding sensitive habitats, not increasing barriers to flood waters and sustainable design and construction techniques. By focusing on mitigation at both plan and project levels, Alternative 1 would offer the most certainty for

environmental protection and management and would be more likely to result in important individual projects (relating to sustainable mobility and emissions/energy objectives) receiving permission.

Under **Transport Infrastructure Alternative 2**, all additional environmental mitigation would be left to be defined in the future, at project level. This would offer the least certainty for environmental protection and management and would be more likely to result in important individual projects (relating to sustainable mobility and emissions objectives) not been given permission.

Transport Infrastructure Alternatives are assessed against Strategic Environmental Objectives on Table 7.5.

Selected Transport Infrastructure Alternative for the Plan: Alternative 1

**Table 7.5 Assessment of Transport Infrastructure Alternatives against SEOs**

Alternative  (selected alternative indicated in bold)	Likely to <b>Improve</b> status of SEOs			Potential <b>Conflict</b> with status of SEOs - likely to be mitigated			Probable <b>Conflict</b> with status of SEOs - unlikely to be mitigated	<b>No Likely</b> interaction with status of SEOs
	to a <b>Greater</b> degree	to a <b>Moderate</b> degree	to a <b>Lesser</b> degree	to a <b>Lesser</b> degree	to a <b>Moderate</b> degree	to a <b>Greater</b> degree	<b>-</b>	<b>0</b>
<b>Transport Infrastructure Alternative 1</b>	<b>BFF PHH S W MA A C CH L</b>			<b>BFF PHH S W MA A C CH L</b>				
Transport Infrastructure Alternative 2			<b>BFF PHH S W MA A C CH L</b>			<b>BFF PHH S W MA A C CH L</b>		

### 7.3.4 Assessment of Ecosystem Services Approach Alternatives

**Ecosystem Services Approach Alternative 1** would integrate a strategy throughout the Plan for the integrated management of land, water and living resources that promotes conservation and sustainable use in an equitable way. Principles that would be integrated throughout the Plan, in a coordinated and comprehensive manner, would include:

- Consideration of natural systems - by using knowledge of interactions in nature and how ecosystems function;
- Taking into account of the services that ecosystems provide - including those that underpin social and economic well-being, such as flood and climate regulation or recreation, culture and quality of life; and
- Involving people - those who benefit from the ecosystem services and those managing them need to be involved in decisions that affect them.

This would mean that there would be:

- An increased likelihood in the extent, magnitude and frequency of positive effects occurring with regard to natural capital and ecosystem service issues, such as the management of air quality, noise pollution, light pollution, pollination, flood risk, water bodies and river basins and natural resources supporting energy production and recreation; and
- A decreased likelihood in the extent, magnitude and frequency of adverse effects on natural capital and ecosystem services.

**Ecosystem Services Approach Alternative 2** would not integrate a strategy throughout the Plan for the integrated management of land, water and living resources that promotes conservation and sustainable use in an equitable way.

As has been the case over previous plan periods, many natural capital and ecosystem service issues would be integrated into individual Plan Policy Objectives and into decision making at lower tiers of plan preparation and development management. However, this approach would be less coordinated and comprehensive than would be the case under an Ecosystems Services Approach.

This would mean that there would be:

- A decreased likelihood in the extent, magnitude and frequency of positive effects occurring with regard to natural capital and ecosystem service issues; and
- An increased likelihood in the extent, magnitude and frequency of adverse effects on natural capital and ecosystem services.

Ecosystem Services Approach Alternatives are assessed against Strategic Environmental Objectives on Table 7.6.

Selected Ecosystem Services Approach Alternative for the Plan: Alternative 1

**Table 7.6 Assessment of Ecosystem Services Approach Alternatives against SEOs**

Alternative  (selected alternative indicated in bold)	Likely to <b>Improve</b> status of SEOs			Potential <b>Conflict</b> with status of SEOs - likely to be mitigated			Probable <b>Conflict</b> with status of SEOs - unlikely to be mitigated	<b>No Likely</b> interaction with status of SEOs
	<b>+</b>			<b>-</b>			<b>-</b>	<b>0</b>
	to a <b>Greater</b> degree	to a <b>Moderate</b> degree	to a <b>Lesser</b> degree	to a <b>Lesser</b> degree	to a <b>Moderate</b> degree	to a <b>Greater</b> degree		
<b>Ecosystem Services Approach Alternative 1</b>	<b>BFF PHH S W MA A C CH L</b>			BFF PHH S W MA A C CH L				
Ecosystem Services Approach Alternative 2			BFF PHH S W MA A C CH L			<b>BFF PHH S W MA A C CH L</b>		

**7.3.5 Assessment of Built Heritage Alternatives**

A Plan that adds detailed, local-level provisions to the existing planning framework relating to the conservation of built heritage (**Built Heritage Alternative 1**) would further contribute the protection of existing heritage that is already contributed towards by the existing planning framework. By integrating heritage considerations into the Plan, Alternative 1 would be most likely to ensure that new development respects the historic grain of the built environment and archaeology that currently exists.

A Plan that does not add detailed, local-level provisions to the existing planning framework relating to the conservation of built heritage, relying solely on existing provisions, including those included as part of the County Development Plan (**Built Heritage Alternative 2**) would not further contribute the protection of existing heritage that is already contributed towards by the existing planning



framework. By not integrating heritage considerations into the Plan, Alternative 2 would be least likely to ensure that new development respects the historic grain of the built environment and archaeology that currently exists.

Built Heritage Alternatives are assessed against Strategic Environmental Objectives on Table 7.7.

Selected Built Heritage Alternative for the Plan: Alternative 1

**Table 7.7 Assessment of Built Heritage Alternatives against SEOs**

Alternative  (selected alternative indicated in <b>bold</b> )	Likely to <b>Improve</b> status of SEOs			Potential <b>Conflict</b> with status of SEOs - likely to be mitigated			Probable <b>Conflict</b> with status of SEOs - unlikely to be mitigated	<b>No Likely</b> interaction with status of SEOs
	+	-	0	+	-	0	+	-
	to a <b>Greater</b> degree	to a <b>Moderate</b> degree	to a <b>Lesser</b> degree	to a <b>Lesser</b> degree	to a <b>Moderate</b> degree	to a <b>Greater</b> degree		
<b>Built Heritage Alternative 1</b>	<b>MA CH L</b>	<b>BFF PHH S W A C</b>		<b>MA CH L</b>	<b>BFF PHH S W A C</b>			
Built Heritage Alternative 2		<b>BFF PHH S W A C</b>	<b>MA CH L</b>		<b>BFF PHH S W A C</b>	<b>MA CH L</b>		

### 7.3.6 Assessment of Approach to Opportunity Sites Alternatives

A Local Area Plan for Portlaoise would help to direct incompatible development away from the most sensitive areas in the County and beyond and to focus on directing compact, sustainable development within and adjacent to the existing built-up footprint of Portlaoise. Development of areas within and adjacent to the existing built-up footprint of Portlaoise, which is generally more robust, better serviced and better connected than other lands elsewhere in the County and beyond, would contribute towards environmental protection and sustainable development, including climate mitigation and adaptation. Compact development would be accompanied by placemaking initiatives to enable Portlaoise to become a more desirable place to live – so it can sustainably accommodate new residents and maintain and improve services to existing and future communities.

Not including specific guidance for future planning applications at Opportunity Sites (**Approach to Opportunity Sites Alternative 1**) would reduce the likelihood of sustainable development. Development would be market-led and would seek to comply with relevant planning provisions in the absence of additional guidance. The sustainable development of the Plan area would be less likely than under Alternative 2.

By including specific guidance for Opportunity Sites while, at the same time, allowing for flexibility in areas such as final design, layout and uses, for future planning applications at Opportunity Sites, **Alternative 2** would increase the likelihood of sustainable development.

Including Opportunity Sites that would outline criteria (which would not allow for flexibility in areas such as design, layout and uses) for future planning applications at Opportunity Sites (**Approach to Opportunity Sites Alternative 3**) would increase the potential to hinder compliance with rigid criteria in the longer term, in a context of evolving market needs and planning requirements.

Approach to Opportunity Sites Alternatives are assessed against Strategic Environmental Objectives on Table 7.8.

Selected Approach to Opportunity Sites Alternative for the Plan: Alternative 2

**Table 7.8 Assessment of Approach to Opportunity Sites Alternatives against SEOs**

Alternative  (selected alternative indicated in <b>bold</b> )	Likely to <b>Improve</b> status of SEOs			Potential <b>Conflict</b> with status of SEOs - likely to be mitigated			Probable <b>Conflict</b> with status of SEOs - unlikely to be mitigated	<b>No Likely</b> interaction with status of SEOs
	to a <b>Greater</b> degree	to a <b>Moderate</b> degree	to a <b>Lesser</b> degree	to a <b>Lesser</b> degree	to a <b>Moderate</b> degree	to a <b>Greater</b> degree	<b>-</b>	<b>0</b>
Approach to Opportunity Sites Alternative 1			PHH A MA C BFF S W CH L			PHH A C MA BFF S W CH L		
<b>Approach to Opportunity Sites Alternative 2</b>	<b>PHH A C MA BFF S W CH L</b>			PHH A C MA BFF S W CH L				
Approach to Opportunity Sites Alternative 3			PHH A MA C BFF S W CH L			PHH A C MA BFF S W CH L		

### 7.4 Reasons for Choosing the Selected Alternative in light of Other Reasonable Alternatives Considered

Selected alternatives for the Plan from each of the types of alternatives that emerged from the planning/SEA process are indicated above.

These alternatives have been integrated into the Draft Plan that is being placed on public display having regard to both:

1. The environmental effects which were identified by the SEA and are detailed above; and
2. Planning – including social and economic – effects that also were considered by the Members

## Section 8 Evaluation of Draft Plan Provisions

### 8.1 Introduction

This section provides an assessment of environmental effects using the information on the current state of the environment (provided in Section 4) and the Strategic Environmental Objectives (see Table 8.1) from implementation of the Plan.

The Draft Plan provisions (and, in Section 7, the alternatives) are evaluated using compatibility criteria (see Table 8.2 below) in order to determine how they would be likely to affect the status of the existing environment and the SEOs. The SEOs and the Plan provisions (and, in Section 7, the alternatives) are arrayed against each other in order to demonstrate which interactions would cause effects on specific components of the environment. Where the appraisal identifies an interaction with the status of an SEO the relevant SEO code is entered into the relevant column.

The interactions identified are reflective of likely significant environmental effects:

- Interactions that would be *likely to improve the status* of a particular SEO would be likely to contribute towards a significant positive effect on the environmental component to which the SEO relates, including in-combination with the existing statutory planning/decision-making and consent-granting framework.
- Interactions that would *potentially conflict with the status of an SEO and would be likely to be mitigated* would be likely to result in potential significant negative effects; however, these effects will be mitigated by measures which have been integrated into the Plan, or associated County Development Plan, and residual effects would not be significant (see Table 8.3 of this report).
- Interactions that would probably *conflict with the status of an SEO and would be unlikely to be mitigated* would be likely to result in a significant residual negative effect on the environmental component to which the SEO relates.

Effects considered include secondary, cumulative, synergistic, short, medium and long-term permanent and temporary, positive and negative effects.

The degree of significance of effects occurring cannot be fully determined at this level of decision making due to the lack of exact detail available with regard to the type or scale of development that will be permitted under the Plan. However, a strategic assessment can be undertaken.

**Table 8.1 Strategic Environmental Objectives<sup>54</sup>**

Environmental Component	SEO Code	Guiding Principle	Strategic Environmental Objectives
<b>Biodiversity, Flora and Fauna</b>	BFF	No net contribution to biodiversity losses or deterioration	<ul style="list-style-type: none"> <li>To preserve, protect, maintain and, where appropriate, enhance the terrestrial, aquatic and soil biodiversity, particularly EU designated sites and protected species</li> <li>Ensure no adverse effects on the integrity of any European site, with regard to its qualifying interests, associated conservation status, structure and function</li> <li>Safeguard national, regional and local designated sites and supporting features which function as stepping stones for migration, dispersal and genetic exchange of wild species</li> <li>Enhance biodiversity in line with the National Biodiversity Strategy and its targets</li> <li>To protect, maintain and conserve natural capital</li> </ul>
<b>Population and Human Health</b>	PHH	Improve quality of life for all ages and abilities based on high-quality, serviced, well connected and sustainable residential, working, educational and recreational environments	<ul style="list-style-type: none"> <li>Promote economic growth to encourage retention of working age population and funding of sustainable development and environmental protection and management</li> <li>Ensure that existing population and planned growth is matched with the required public infrastructure and the required services</li> <li>Safeguard citizens from environment-related pressures and risks to health and well-being</li> </ul>
<b>Soil (and Land)</b>	S	Ensure the long-term sustainable management of land	<ul style="list-style-type: none"> <li>Protect soils against pollution, and prevent degradation of the soil resource</li> <li>Promote the sustainable use of infill and brownfield sites over the use of greenfield</li> <li>Safeguard areas of prime agricultural land and designated geological sites</li> </ul>
<b>Water</b>	W	Protection, improvement and sustainable management of the water resource	<ul style="list-style-type: none"> <li>Ensure that the status of water bodies is protected, maintained and improved in line with the requirements of the Water Framework Directive</li> <li>Ensure water resources are sustainably managed to deliver proposed regional and County growth targets in the context of existing and projected water supply and wastewater capacity constraints ensuring the protection of receiving environments</li> <li>Avoid inappropriate zoning and development in areas at risk of flooding and areas that are vulnerable to current and future erosion</li> <li>Integrate sustainable water management solutions (such as SuDS, porous surfacing and green roofs) into development proposals</li> </ul>
<b>Material Assets</b>	MA	Sustainable and efficient use of natural resources	<ul style="list-style-type: none"> <li>Optimise existing infrastructure and provide new infrastructure to match population distribution proposals - this includes transport infrastructure</li> <li>Ensure access to affordable, reliable, sustainable and modern energy for all which encourages a broad energy generation mix to ensure security of supply – wind, solar, hydro, biomass, energy from waste and traditional fossil fuels</li> <li>Promote the circular economy, reduce waste, and increase energy efficiencies</li> <li>Ensure there is adequate sewerage and drainage infrastructure in place to support new development</li> <li>Reduce the energy demand from the transport sector and support moves to electrification of road and rail transport modes</li> <li>Encourage the transition to a zero-carbon economy by facilitating the development of a grid infrastructure to support renewables and international connectivity. Reduce the average energy consumption per capita including promoting energy efficient buildings, retrofitting, smart- buildings, cities and grids</li> </ul>

<sup>54</sup> See also Section 5

Environmental Component	SEO Code	Guiding Principle	Strategic Environmental Objectives
<b>Air</b>	A	Support clean air policies that reduce the impact of air pollution on the environment and public health	<ul style="list-style-type: none"> <li>To avoid, prevent or reduce harmful effects on human health and the environment as a whole resulting from emissions to air from all sectors with particular reference to emissions from transport, residential heating, industry and agriculture</li> <li>Maintain and promote continuing improvement in air quality through the reduction of emissions and promotion of renewable energy and energy efficiency</li> <li>Promote continuing improvement in air quality</li> <li>Reduction of emissions of sulphur dioxide, nitrogen oxides, volatile organic compounds, ammonia and fine particulate matter which are responsible for acidification, eutrophication and ground-level ozone pollution</li> <li>Meet Air Quality Directive standards for the protection of human health — Air Quality Directive</li> <li>Significantly decrease noise pollution and move closer to WHO recommended levels</li> </ul>
<b>Climatic Factors<sup>55</sup></b>	C	Achieving transition to a competitive, low carbon, climate-resilient economy that is cognisant of environmental impacts	<ul style="list-style-type: none"> <li>To minimise emissions of greenhouse gases</li> <li>Integrate sustainable design solutions into infrastructure (e.g. energy efficient buildings; green infrastructure)</li> <li>Contribute towards the reduction of greenhouse gas emissions in line with national targets</li> <li>Promote development resilient to the effects of climate change</li> <li>Promote the use of renewable energy, energy efficient development and increased use of public transport</li> </ul>
<b>Cultural Heritage</b>	CH	Safeguard cultural heritage features and their settings through responsible design and positioning of development	Protect places, features, buildings and landscapes of cultural, archaeological or architectural heritage
<b>Landscape</b>	L	Protect and enhance the landscape character	To implement the Plan's framework for identification, assessment, protection, management and planning of landscapes having regard to the European Landscape Convention

**Table 8.2 Criteria for appraising the effect of the Plan provisions on SEOs**

Likely to <b>Improve</b> status of SEOs  <b>+</b>	Potential <b>Conflict</b> with status of SEOs - likely to be mitigated  <b>-</b>	Probable <b>Conflict</b> with status of SEOs - unlikely to be mitigated  <b>-</b>	<b>No</b> <b>Likely</b> interaction with status of SEOs  <b>0</b>
---	--	---	---

<sup>55</sup> Please also refer to relevant legislation and requirements under Section 4.10, Section 8.5 and Appendix I. Targets under the national Climate Action Plan are reviewed and updated periodically.

## 8.2 Cumulative Effects<sup>56</sup>

Cumulative effects are one of the types of effects which have been considered by the assessment of the alternatives. Cumulative effects can be described as the addition of many small impacts to create one larger, more significant, impact.

There are two types of potential cumulative effects that have been considered, namely:

- Potential *intra-Plan* cumulative effects - these arise from the interactions between different types of potential environmental effects resulting from a plan, programme, etc. Where there are elevated levels of environmental sensitivities (such as those identified under Section 4), future development could result in environmental conflicts and lead to a deterioration in environmental integrity. The interrelationships between environmental components that help determine these potential effects are identified on Table 8.4 e.g. interrelationships between: human health and water quality; human health and air quality; human health and flood risk; and ecology and water quality.
- Potential *inter-Plan* cumulative effects - these arise when the effects of the implementation of one plan occur in combination with those of other plans, programmes, developments, etc.

Effects that may arise as a result of implementing the Plan have been mitigated to the extent that the only residual adverse effects likely to occur as a result of implementation of the Plan are those which are identified under Table 8.3.

Other policies, plans and programmes that have been considered by the assessment of effects include those which are detailed under Section 2.5 (and associated Appendix I “Relationship with Legislation, Plans and Programmes”), Section 4 and Section 5. Plans and programmes from various sectors will interact with the Plan, including those relating to land use planning. These plans and programmes are subject to their own environmental assessment requirements as relevant. Examples include:

- Land use policy, plans and programmes (e.g. the National Planning Framework, the Eastern and Midland Regional Spatial and Economic Strategy, the Laois County Development Plan, adjoining County Development Plans and Local Area Plans)
- Laois Local Economic and Community Plan and the Local Economic and Community Plans of adjoining counties;
- Energy policy, plans and programmes (e.g. Grid25 and associated Implementation Programme, Ireland’s National Renewable Energy Action Plan 2010, Strategy for Renewable Energy 2012-2020, National Energy and Climate Plan 2021-2030 and the Renewable Electricity Policy and Development Framework);
- Climate related policy, plans and programmes (e.g. the National Climate Policy Position and Climate Action 2014, Climate Action and Low Carbon Development Act 2015, as amended, Climate Action Plan 2023, National Mitigation Plan 2017, the National Adaptation Framework 2018 and the Laois Climate Change Adaptation Strategy 2019-2024);
- Water services, waste management, transport and energy infrastructure plans (e.g. Uisce Éireann’s Water Services Strategic Plan and associated Capital Investment Plan, Eastern-Midlands Regional Waste Management Plan and Transportation Policies and Strategies); and
- Environmental protection and management plans (e.g. River Basin Management Plan and Flood Risk Management Plans).

Potential cumulative/in combination effects include:

- Contributions towards reductions in travel related greenhouse gas and other emissions to air, reductions in consumption from non-renewables and associated achievement of legally binding targets (in combination with plans and programmes from all sectors, including energy, transport and land use planning) as a result of facilitating:
  - Sustainable compact growth;

---

<sup>56</sup> The EPA’s guidance note ‘Good Practice Guidance note on cumulative effects assessment in SEA’ has been considered in the assessment.

- Sustainable mobility, including walking, cycling and public transport;
- Drainage, flood risk management and resilience;
- Renewable energy; and
- Sustainable design, energy efficiency and green and blue infrastructure.
- Contributions towards travel related greenhouse gas and other emissions to air (in combination with plans and programmes from all sectors, including transport and land use planning) as a result of facilitating development which must be accompanied by road capacity;
- Facilitation of new development that is accompanied by appropriate levels of water services thereby contributing towards environmental protection;
- Need for and use of water and waste water treatment capacity arising from new developments and associated potential adverse effects;
- Potential cumulative effects upon surface and ground water status as a result of housing, employment, agricultural and forestry – loadings and abstractions;
- Potential cumulative effects (habitat damage, enhancing ecological connectivity, contributing towards sustainable mobility) arising from linear developments, such as those relating to Green Infrastructure, including beyond the Plan boundary;
- Potential cumulative effects on flood risk by, for example, development of greenfield lands or obstruction of flood paths; and
- In combination with plans and programmes from all sectors potential adverse effects on all environmental components arising from all development in greenfield and brownfield areas (e.g. infrastructural, residential, economic, agricultural etc.). The type of these effects are consistent with those described on Table 8.3. These plans and programmes are required to comply with environmental legislation and undergo SEA and AA as relevant comply with environmental legislation while projects are subject to EIA and AA, as relevant.

These effects would have the potential, if unmitigated, if they occurred, to result in changes in the environment within and beyond the Plan area.

A variety of the issues covered by the Plan provisions are regional and county issues which are considered: at Regional Assembly level, in the Eastern and Midland RSES and by planning authorities across the Region; and at County level, including through the Laois County Development Plan. The solutions to these issues are often regional solutions which are subject their own consenting procedures. Works arising outside of the Plan area as a result of providing for new development within the Plan area, including works arising as a result of the cumulative provision of development in the wider County and region, would potentially conflict with a number of environmental components, across the wider County and region and beyond, including: ecology, soil function, the status of water bodies and the landscape. Some of these conflicts would be mitigated by measures which will be integrated into the Plan while some will be mitigated by measures arising out of separate consent procedures.

### **8.3 Overall Evaluation**

Laois County Council has integrated various recommendations arising from the SEA process into the Plan (see Section 9). Table 8.3 provides a detailed overall evaluation of the environmental effects arising from the Plan. The effects encompass all in-combination/cumulative effects arising from implementation of the Plan. The potentially significant adverse environmental effects (if unmitigated) arising from implementation of the Plan are detailed as are residual effects, taking into account mitigation integrated into both the Draft Plan and the Laois County Development Plan – see Section 9.

Environmental impacts which occur will be determined by the nature and extent of multiple or individual projects and site-specific environmental factors. Strategic Environmental Objective (SEO) codes are taken from Table 8.1.

**Table 8.3 Overall Evaluation – Effects arising from the Plan**

Environmental Component	Environmental Effects, in combination with the wider planning framework			SEO Codes
	Effects include in-combination effects that are planned for through the wider planning framework including the NPF and associated NDP, the Eastern and Midland RSES, the Laois County Development Plan and adjacent Development Plans and lower-tier land use plans.			
	Significant Positive Effect, likely to occur	Potentially Significant Adverse Environmental Effects, if unmitigated	Likely Residual Adverse Non-Significant Effects	
<b>Biodiversity and Flora and Fauna</b>	<ul style="list-style-type: none"> <li>Contribution towards protection of ecology (including designated sites, ecological connectivity, habitats) by facilitating development of lands (including those within and adjacent to the town's core areas) that have relatively low levels of environmental sensitivities and are served (or can be more easily served) by infrastructure and services, thereby helping to avoid the need to develop more sensitive, less well-served lands elsewhere in the Plan area and beyond.</li> <li>Contribution towards the maintenance of existing green infrastructure and associated ecosystem services, listed species, ecological connectivity and non-designated habitats.</li> <li>Contribution towards protection and/or maintenance of biodiversity and flora and fauna by contributing towards the protection of natural capital including the environmental vectors of air, water and soil. Biodiversity and flora and fauna includes biodiversity in designated sites (including European Sites and Wildlife Sites) and Annexed habitats and species (including birds and bats), listed/protected species, ecological connectivity and non-designated habitats (including terrestrial and aquatic habitats), and disturbance to biodiversity and flora and fauna – including terrestrial and aquatic biodiversity and flora and fauna.</li> <li>Sustains existing sustainable rural management practices – and the communities who support them – to ensure the continuation of long-established managed landscapes and the flora and fauna that they contain.</li> </ul>	<p>Arising from both construction and operation of development and associated infrastructure:</p> <ul style="list-style-type: none"> <li>Loss of/damage to biodiversity in designated sites (including European Sites and Wildlife Sites) and Annexed habitats and species, listed species, ecological connectivity and non-designated habitats; and disturbance to biodiversity and flora and fauna;</li> <li>Habitat loss, fragmentation and deterioration, including patch size and edge effects; and</li> <li>Disturbance (e.g. due to noise and lighting along transport corridors) and displacement of protected species such as birds (e.g. swifts) and bats.</li> </ul>	<ul style="list-style-type: none"> <li>Loss of an extent of non-protected habitats and species arising from the replacement of semi-natural land covers with artificial surfaces.</li> <li>Losses or damage to ecology (these would be in compliance with relevant legislation).</li> </ul>	<b>BFF</b>



SEA Environmental Report for the Draft Portlaoise Local Area Plan 2024-2030

Environmental Component	Environmental Effects, in combination with the wider planning framework			SEO Codes
	Effects include in-combination effects that are planned for through the wider planning framework including the NPF and associated NDP, the Eastern and Midland RSES, the Laois County Development Plan and adjacent Development Plans and lower-tier land use plans.			
	Significant Positive Effect, likely to occur	Potentially Significant Adverse Environmental Effects, if unmitigated	Likely Residual Adverse Non-Significant Effects	
<b>Population and Human Health</b>	<ul style="list-style-type: none"> <li>• Promotion of economic growth to encourage retention of working age population and funding of sustainable development and environmental protection and management.</li> <li>• Contribution towards appropriate provision of infrastructure and services to existing population and planned growth by facilitating compact development of lands (including those within and adjacent to the town's core areas) that are served (or can be more easily served) by infrastructure and services, thereby helping to avoid the need to develop less well-serviced lands elsewhere in the Plan area and beyond</li> <li>• Contribution towards the protection of human health by facilitating development of lands (including those within and adjacent to the town's core areas) that have relatively low levels of environmental sensitivities and are served (or can be more easily served) by infrastructure and services, thereby helping to avoid the need to develop more sensitive, less well-serviced lands elsewhere in the Plan area and beyond.</li> <li>• Contributes towards protection of human health as a result of contributing towards the protection of natural capital including environmental vectors, including air and water.</li> </ul>	<ul style="list-style-type: none"> <li>• Potential adverse effects arising from flood events.</li> <li>• Potential interactions if effects arising from environmental vectors.</li> </ul>	<ul style="list-style-type: none"> <li>• Potential interactions with residual effects on environmental vectors – please refer to residual adverse effects under “Soil”, “Water” and “Air and Climatic Factors” below.</li> </ul>	<b>PHH</b>
<b>Soil</b>	<ul style="list-style-type: none"> <li>• Contribution towards the protection of soils (including those used for agriculture) and designated sites of geological heritage by facilitating development of lands (including those within and adjacent to the town's core areas) that have relatively low levels of environmental sensitivities and are served (or can be more easily served) by infrastructure and services, thereby helping to avoid the need to develop more sensitive, less well-serviced lands elsewhere in the Plan area and beyond.</li> <li>• Contribution towards the protection of the environment from contamination the highest standards of remediation.</li> </ul>	<ul style="list-style-type: none"> <li>• Potential adverse effects on the hydrogeological and ecological function of the soil resource, including as a result of development on contaminated lands.</li> <li>• Potential for riverbank erosion.</li> </ul>	<ul style="list-style-type: none"> <li>• Loss of an extent of soil function arising from the replacement of semi-natural land covers with artificial surfaces.</li> <li>• Riverbank erosion will continue to occur naturally over time and is likely to be enhanced by climate change.</li> </ul>	<b>S</b>

SEA Environmental Report for the Draft Portlaoise Local Area Plan 2024-2030

Environmental Component	Environmental Effects, in combination with the wider planning framework Effects include in-combination effects that are planned for through the wider planning framework including the NPF and associated NDP, the Eastern and Midland RSES, the Laois County Development Plan and adjacent Development Plans and lower-tier land use plans.			SEO Codes
	Significant Positive Effect, likely to occur	Potentially Significant Adverse Environmental Effects, if unmitigated	Likely Residual Adverse Non-Significant Effects	
<b>Water</b>	<ul style="list-style-type: none"> <li>Contribution towards the protection of water by facilitating development of lands (including those within and adjacent to the town's core areas) that have relatively low levels of environmental sensitivities and are served (or can be more easily served) by infrastructure and services, thereby helping to avoid the need to develop more sensitive, less well-serviced lands elsewhere in the Plan area and beyond.</li> <li>Contributions towards the protection of water resources including the status of surface and groundwaters and water-based designations.</li> <li>Contribution towards flood risk management and appropriate drainage.</li> </ul>	<ul style="list-style-type: none"> <li>Potential adverse effects upon the status of water bodies and entries to the WFD Register of Protected Areas (ecological and human value), arising from changes in quality, flow and/or morphology.</li> <li>Increase in flood risk and associated effects associated with flood events.</li> </ul>	<ul style="list-style-type: none"> <li>Any increased loadings as a result of development to comply with the River Basin Management Plan.</li> <li>Flood related risks remain due to uncertainty with regard to extreme weather events – however such risks will be mitigated by measures that have been integrated into the Plan.</li> </ul>	<b>W</b>
<b>Material Assets</b>	<ul style="list-style-type: none"> <li>Contribution towards appropriate provision of infrastructure and services to existing population and planned growth by facilitating compact development of lands (including those within and adjacent to the town's core areas) that are served (or can be more easily served) by infrastructure and services, thereby helping to avoid the need to develop less well-serviced lands elsewhere in the Plan area and beyond.</li> <li>Contribution towards compliance with national and regional water services and waste management policies.</li> <li>Contribution towards increase in renewable energy use by facilitating renewable energy and electricity transmission infrastructure developments.</li> <li>Contribution towards limits in increases in energy demand from the transport sector by facilitating sustainable compact growth.</li> <li>Contribution towards reductions in average energy consumption per capita including promoting sustainable compact growth, sustainable mobility, sustainable design and energy efficiency.</li> </ul>	<ul style="list-style-type: none"> <li>Failure to provide adequate and appropriate waste water treatment (water services infrastructure and capacity ensures the mitigation of potential conflicts).</li> <li>Failure to adequately treat surface water run-off that is discharged to water bodies (water services infrastructure and capacity ensures the mitigation of potential conflicts).</li> <li>Failure to comply with drinking water regulations and serve new development with adequate drinking water (water services infrastructure and capacity ensures the mitigation of potential conflicts).</li> <li>Increases in waste levels.</li> <li>Potential impacts upon public assets and infrastructure.</li> <li>Interactions between agricultural waste and soil, water, biodiversity and human health – including as a result of emissions of ammonia from agricultural activities (e.g. manure handling, storage and spreading) and the production of secondary inorganic particulate matter.</li> </ul>	<ul style="list-style-type: none"> <li>Exceedance of capacity in critical infrastructure risks remain, including due to uncertainty with regard to climate – however, such risks will be mitigated by: measures, including those requiring the timely provision of critical infrastructure, and compliance with the Water Framework Directive and associated River Basin Management Plan.</li> <li>Residual wastes to be disposed of in line with higher-level waste management policies.</li> <li>Any impacts upon public assets and infrastructure to comply with statutory planning/consent-granting framework.</li> </ul>	<b>MA</b>

SEA Environmental Report for the Draft Portlaoise Local Area Plan 2024-2030

Environmental Component	Environmental Effects, in combination with the wider planning framework Effects include in-combination effects that are planned for through the wider planning framework including the NPF and associated NDP, the Eastern and Midland RSES, the Laois County Development Plan and adjacent Development Plans and lower-tier land use plans.			SEO Codes
	Significant Positive Effect, likely to occur	Potentially Significant Adverse Environmental Effects, if unmitigated	Likely Residual Adverse Non-Significant Effects	
<b>Air and Climatic Factors</b>	<ul style="list-style-type: none"> <li>Contribution towards climate mitigation and adaptation by facilitating compact development of lands (including those within and adjacent to the town's core areas) that are served (or can be more easily served) by infrastructure and services, thereby helping to avoid the need to develop less well-served lands elsewhere in the Plan area and beyond.</li> <li>In combination with other plans, programmes etc., contribution towards the objectives of the wide policy framework relating to climate mitigation and adaptation, and associated contribution towards maintaining and improving air quality and managing noise levels, including through measures relating to: <ul style="list-style-type: none"> <li>Sustainable compact growth;</li> <li>Sustainable mobility, including walking, cycling and public transport;</li> <li>Drainage, flood risk management and resilience;</li> <li>Sectors including agriculture, residential heating and infrastructure;</li> <li>Sustainable design, energy efficiency and green infrastructure.</li> </ul> </li> </ul>	<ul style="list-style-type: none"> <li>Potential conflict between development under the Plan and aiming to reduce carbon emissions in line with local, national and European environmental objectives.</li> <li>Potential conflicts between transport emissions, including those from cars, and air quality<sup>57</sup>.</li> <li>Potential conflicts between increased frequency of noise emissions and protection of sensitive receptors<sup>58</sup>.</li> <li>Potential conflicts with climate adaptation measures including those relating to flood risk management.</li> </ul>	<ul style="list-style-type: none"> <li>An extent of travel related greenhouse gas and other emissions to air. This has been mitigated by provisions which have been integrated into the Plan, including those relating to sustainable compact growth and sustainable mobility.</li> <li>Interactions between noise emissions and sensitive receptors. Various provisions have been integrated into the Plan to ensure that noise levels at sensitive receptors will be minimised.</li> </ul>	<b>AC</b>
<b>Cultural Heritage</b>	<ul style="list-style-type: none"> <li>Contributes towards protection of cultural heritage elsewhere by facilitating development within the Plan area.</li> <li>Contributes towards protection of cultural heritage within the Plan area by facilitating brownfield development and regeneration.</li> </ul>	<ul style="list-style-type: none"> <li>Potential effects on protected and unknown archaeology and protected architecture arising from construction and operation activities.</li> </ul>	<ul style="list-style-type: none"> <li>Potential effects on known architectural and archaeological heritage and unknown archaeology however, these will occur in compliance with legislation.</li> </ul>	<b>CH</b>
<b>Landscape</b>	<ul style="list-style-type: none"> <li>Contributes towards protection of wider landscape and landscape designations by facilitating development within the Plan area.</li> </ul>	<ul style="list-style-type: none"> <li>Occurrence of adverse visual impacts and conflicts with the appropriate protection of designations relating to the landscape.</li> </ul>	<ul style="list-style-type: none"> <li>Landscapes will change overtime as a result of natural changes in vegetation cover combined with new developments that will occur in compliance with the Plan's landscape protection measures.</li> </ul>	<b>L</b>

<sup>57</sup> Although interventions would be likely to result in an overall reduction in traffic flows and associated interactions with air, noise and human health, there would be potential for displacement of traffic to lead to localised increases traffic flows and associated localised potential impacts in terms of increased population exposure to air pollutants and/or elevated noise levels, both within the Plan area and beyond.

<sup>58</sup> Although interventions would be likely to result in an overall reduction in traffic flows and associated interactions with air, noise and human health, there would be potential for displacement of traffic to lead to localised increases traffic flows and associated localised potential impacts in terms of increased population exposure to air pollutants and/or elevated noise levels, both within the Plan area and beyond.

## 8.4 Appropriate Assessment and Strategic Flood Risk Assessment

Stage 2 Appropriate Assessment (AA) is being undertaken alongside the preparation of the Plan. The requirement for AA is provided under the EU Habitats Directive (Directive 1992/43/EEC). The AA assesses the effects of the Plan on European Sites designated for certain habitats and species. The emerging conclusion of the AA is that the Draft Plan will not affect the integrity of the Natura 2000 network<sup>59</sup>.

Land use zoning provisions, flood risk management and drainage provisions are already in force through the County Development Plan. A Strategic Flood Risk Assessment (SFRA) has been undertaken as part of the preparation of the County Development Plan. Requirements in relation to SFRA are provided under 'The Planning System and Flood Risk Management Guidelines for Planning Authorities' (Department of Environment and Office of Public Works, 2009) and associated Department of the Environment, Community and Local Government Circular PL2/2014. The SFRA informed both the land use zoning and the written provisions of the County Development Plan. Furthermore, additional written provisions relating to flood risk management and drainage have been integrated into the LAP.

## 8.5 Interactions with Climate Mitigation and Adaptation

The LAP will contribute towards climate action in combination with:

- The Climate Action Plan that identifies various climate mitigation and/or adaptation actions.
- The National Planning Framework, which has identified National Strategic Outcome Objectives 8 "Build Climate Resilience" and 9 "Support the transition to low carbon and clean energy" under National Strategic Outcome 8 "Transition to a Low Carbon and Climate Resilient Society".
- The Eastern and Midland Regional Spatial and Economic Strategy that includes various provisions relating to climate action; and
- The Laois County Development Plan (including at Chapter 3 "Climate Action and Energy").

In relation to taking into account climate action, the LAP is consistent with the aims and objectives set out in the Laois County Development Plan and the climate mitigation and adaptation provisions included in the LAP should be read in conjunction with these County Development Plan provisions. Climate change and climate action considerations are therefore at the forefront of the preparation of the LAP and are included in the Plan's Chapter 5 "Climate Change". These provisions include those relating to the

Other Plan chapters have also included policies to address the subject of climate change:

- Chapter 6 "Placemaking" (supports 'active land management' by making the regeneration and development of existing built-up areas as attractive and as viable as Greenfield development through investment in infrastructure where appropriate)
- Chapter 7 "Housing" (promotes the reoccupation of vacant residential stock within Portlaoise Town Centre, including 'Living Above the Shop' units)
- Chapter 8 "Economic Development" (seeks an integrated transport approach linked to land use objectives which encourages a reduction in the need for travel, tackling traffic congestion and promoting public transport, cycling, walking as alternative means of travel to the use of car)
- Chapter 9 "Infrastructure and Environmental Services" (requires all new developments to include proposals for Sustainable Drainage Systems)

---

<sup>59</sup> Except as provided for in Article 6(4) of the Habitats Directive, viz. There must be:  
 (a) no alternative solution available;  
 (b) imperative reasons of overriding public interest for the plan/programme/project to proceed; and  
 (c) adequate compensatory measures in place.

- Chapter 10 “Transport and Movement” (sets out the overall policy approach which is very much focused on achieving a modal shift to more sustainable modes of transport)
- Chapter 11 “Community Services” (ensure the provision and implementation of primary and secondary education facilities in concert with the planning and sustainable development of residential areas in order to maximise the opportunities for use of walking, cycling and use of public transport)
- Chapter 12 “Built Heritage” (positively consider proposals to improve, alter, extend or change the use of protected structures so as to render them viable for modern use, subject to consultation with suitably qualified Conservation Architects and / or other relevant experts, suitable design, materials and construction methods).
- Chapter 13 “Natural Heritage” (protect environmental quality and implement site appropriate mitigation measures with respect to air quality, greenhouse gases, climate change, light pollution, noise pollution and waste management).

## **8.6 Interrelationship between Environmental Components**

The SEA Directive requires the Environmental Report to include information on the likely significant effects on the environment, including on issues such as biodiversity, fauna, flora, population, human health, soil, water, air, climatic factors, material assets, cultural heritage including architectural and archaeological heritage, landscape and the interrelationship between the above factors.

Likely significant effects on environmental components which are identified include those which are interrelated; implementation of the Plan will not affect the interrelationships between these components. The presence of significant interrelationships between environmental components is identified on Table 8.4.

Table 8.4 Presence of Interrelationships between Environmental Components

Component	Biodiversity, flora and fauna	Population and human health	Soil	Water	Air and Climatic factors	Material assets	Cultural heritage	Landscape
Biodiversity, flora and fauna		Yes	Yes	Yes	Yes	Yes	No	Yes
Population and Human Health			Yes	Yes	Yes	Yes	No	No
Soil				Yes	No	Yes	No	No
Water					No	Yes	No	No
Air and Climatic Factors						Yes	No	No
Material Assets							Yes	Yes
Cultural Heritage								Yes
Landscape								

## 8.7 Detailed Evaluation

For an explanation of SEO codes e.g. **BFF, PHH, S, W**, etc. refer to Table 8.1 on page 68.

The following applies to each of the sub-sections 8.7.1 to 8.7.13 below:

The Plan is situated in a hierarchy of documents setting out public policy setting out public policy for, among other things, land use planning, infrastructure, sustainable development, tourism, environmental protection and environmental management, such as the National Planning Framework, the National Development Plan, the National Mitigation Plan, the National Adaptation Framework, the Climate Action Plan, the Regional Spatial and Economic Strategy for the Eastern and Midland Region and the Laois County Development Plan (for additional detail please refer to Section 2.5 *“Relationship with other relevant Plans and Programmes”* in this report).

These other existing policies, plans etc. have been subject to their own environmental assessment processes, as relevant, and already provide for various measures that have been compiled into the Plan. The Plan aligns with these documents and will be incorporated into the review and preparation of these documents.

Lower tier plans and projects must be consistent and comply with the provisions of the Plan and of these other policies, plans etc. and will be subject to their own project level EIA and AA requirements as relevant. An assessment of cumulative effects is provided at Section 8.2 of this report.

### 8.7.1 Chapter 3: Portlaoise in Context

	Likely to Improve status of SEOs	Potential Conflict with status of SEOs - likely to be mitigated	Probable Conflict with status of SEOs - unlikely to be mitigated	No Likely interaction with status of SEOs
	+	-	-	0
<p>This chapter sets out, among other things, the Development Vision and Strategy (and associated Policies and Objectives) for the Plan. The assessment of this chapter against Strategic Environmental Objectives (SEOs BFF, PHH, S, W, MA, A, C, CH and L) is consistent with the:</p> <ul style="list-style-type: none"> <li>• Environmental effects detailed under subsections 8.2 to 8.6 of this report; and</li> <li>• Assessments of the selected alternatives for the Plan provided at Section 7 of this report.</li> </ul> <p>Implementing the Plan will help to direct incompatible development away from the most sensitive areas in the town and focus on directing compact, sustainable development within the existing envelope of the Plan area. Development of these generally more robust, well-serviced and well-connected areas of the town will contribute towards environmental protection and sustainable development, including climate mitigation and adaptation. Compact development can be accompanied by placemaking initiatives to enable the town to become a more desirable place to live – so that it maintains populations and services. Compatible sustainable development in the town’s sensitive areas is also provided for, subject to various requirements relating to environmental protection and management being met.</p> <p>The provisions identified in this Chapter would contribute towards the Statutory consent granting and decision-making framework for land use developments and activities and sustainable development of the Plan area, in combination with other Plan provisions and other plans, programmes, strategies, etc. Potential adverse environmental effects arising from land use development and activities include in-combination effects arising from services and infrastructure to service development, for example those relating to water services, transport and energy.</p> <p>The SEA process that has been undertaken alongside the preparation of the Draft Plan has brought about various changes to the emerging Plan through an</p>	<b>BFF PHH S W MA A C CH L</b>	<b>BFF PHH S W MA A C CH L</b>		

<p>iterative process. Some of these measures are reproduced under Section 9 "Mitigation Measures" of this report. By integrating provisions for environmental protection and management into the Plan, Laois County Council is helping to ensure that:</p> <ul style="list-style-type: none"> <li>• The potential significant adverse effects of implementing the Plan, in combination with implementation of other provisions from the Plan and other plans, programmes, etc., are avoided, reduced or offset; and</li> <li>• The beneficial environmental effects of implementing the Plan, in combination with implementation of other provisions from the Plan and other plans, programmes, etc., are maximised.</li> </ul>				
---	--	--	--	--

## 8.7.2 Chapter 4: Compliance with County Core Strategy

	Likely to <b>Improve</b> status of SEOs	Potential <b>Conflict</b> with status of SEOs - likely to be mitigated	Probable <b>Conflict</b> with status of SEOs - unlikely to be mitigated	<b>No Likely</b> interaction with status of SEOs
<p>This chapter sets out, among other things, the Development Priorities for Portlaoise. The assessment of this chapter against Strategic Environmental Objectives (SEOs BFF, PHH, S, W, MA, A, C, CH and L) is consistent with the:</p> <ul style="list-style-type: none"> <li>• Environmental effects detailed under subsections 8.2 to 8.6 of this report; and</li> <li>• Assessments of the selected alternatives for the Plan provided at Section 7 of this report.</li> </ul> <p>Implementing the Plan will help to direct incompatible development away from the most sensitive areas in the town and focus on directing compact, sustainable development within the existing envelope of the Plan area. Development of these generally more robust, well-serviced and well-connected areas of the town will contribute towards environmental protection and sustainable development, including climate mitigation and adaptation. Compact development can be accompanied by placemaking initiatives to enable the town to become a more desirable place to live – so that it maintains populations and services. Compatible sustainable development in the town's sensitive areas is also provided for, subject to various requirements relating to environmental protection and management being met.</p> <p>The priorities identified in this Chapter, much of which are already provided for by the County Development Plan, would contribute towards the Statutory consent granting and decision-making framework for land use developments and activities and sustainable development of the Plan area, in combination with other Plan provisions and other plans, programmes, strategies, etc. Potential adverse environmental effects arising from land use development and activities include in-combination effects arising from services and infrastructure to service development, for example those relating to water services, transport and energy.</p> <p>The SEA process that has been undertaken alongside the preparation of the Draft Plan has brought about various changes to the emerging Plan through an iterative process. Some of these measures are reproduced under Section 9 "Mitigation Measures" of this report. By integrating provisions for environmental protection and management into the Plan, Laois County Council is helping to ensure that:</p> <ul style="list-style-type: none"> <li>• The potential significant adverse effects of implementing the Plan, in combination with implementation of other provisions from the Plan and other plans, programmes, etc., are avoided, reduced or offset; and</li> <li>• The beneficial environmental effects of implementing the Plan, in combination with implementation of other provisions from the Plan and other plans, programmes, etc., are maximised.</li> </ul>	+	-	-	0



### 8.7.3 Chapter 5: Climate Change

	Likely to Improve status of SEOs	Potential Conflict with status of SEOs - likely to be mitigated	Probable Conflict with status of SEOs - unlikely to be mitigated	No Likely interaction with status of SEOs
	+	-	-	0
<p>This Chapter sets out climate action provisions relating to climate mitigation and adaptation for the Plan. The assessment of this chapter against Strategic Environmental Objectives (SEOs BFF, PHH, S, W, MA, A, C, CH and L) is consistent with the:</p> <ul style="list-style-type: none"> <li>• Environmental effects detailed under subsections 8.2 to 8.6 of this report; and</li> <li>• Assessments of the selected alternatives for the Plan provided at Section 7 of this report.</li> </ul> <p>This Chapter aims to reduce carbon footprint by integrating climate action into the planning system in support of national targets for climate policy mitigation and adaptation objectives, as well as targets for greenhouse gas emissions reductions.</p> <p>Section 8.5 of this report identifies how climate action has been integrated into the Plan and wider planning framework.</p> <p>It is the aim of the Plan to achieve an efficient use of land with a focus on key urban centres, and to achieve development densities that can support vibrant, compact, walkable places that prioritise pedestrian and cyclist movement. The focus of the Plan on brownfield over greenfield development, supports an ecosystems approach, protects natural areas while also seeking to enhance existing green networks both within the natural and urban environment through the promotion and enhancement of existing pathways and green connections within the Town. The potential for the delivery of energy efficient projects throughout the town is also facilitated through a more compact settlement form reducing costs and carbon emissions and guaranteeing energy resilience for the future. Creating a safe and climate resilient environment is essential in encouraging active modes of transport. Such environments can be created through a high-quality design and layout of buildings, appropriate mix of uses, densities, height and the sensitive integration of the natural and built environment. Creating a strong sense of place and enabling connections can be enhanced through a robust and resilient Green Infrastructure network employing nature-based solutions and contributing directly to climate action measures through carbon sequestration, water quality improvements and other measures. At the Neighbourhood level the plan aims to locate people in close proximity to their place of work, services, amenity and leisure facilities thereby reducing the need for car-based travel and cumulatively resulting in significant and measurable reductions in greenhouse gas emissions. It also supports and encourages town centre development.</p> <p>Portlaoise was designated Ireland's first low carbon town, which is supported by RPO 4.72 of the RSES, and was designated as a decarbonisation zone in 2021. The aim of the Low Carbon Town/ decarbonisation zone is to reduce the impact of the car on the public realm, encourage a shift to more sustainable transport modes, improve the occupancy, mix and vitality of uses within the town centre and develop the River Triogue Blueway as a key environmental and amenity objective and increasing biodiversity.</p> <p>Implementing the Plan will help to direct incompatible development away from the most sensitive areas in the town and focus on directing compact, sustainable development within the existing envelope of the Plan area. Development of these generally more robust, well-serviced and well-connected areas of the town will contribute towards environmental protection and sustainable development, including climate mitigation and adaptation. Compact development can be accompanied by placemaking initiatives to enable the town to become a more desirable place to live – so that it maintains populations and services. Compatible sustainable development in the town's sensitive areas is also provided for, subject to various requirements relating to environmental protection and management being met.</p> <p>The provisions identified in this Chapter, would contribute towards the Statutory consent granting and decision-making framework for land use developments and activities and sustainable development of the Plan area, in combination with other Plan provisions and other plans, programmes, strategies, etc. Potential adverse environmental effects arising from land use development and activities include in-combination effects arising from services and infrastructure to service development, for example those relating to water services, transport and energy.</p>	BFF PHH S W MA A C CH L	BFF PHH S W MA A C CH L		

<p>The SEA process that has been undertaken alongside the preparation of the Draft Plan has brought about various changes to the emerging Plan through an iterative process. Some of these measures are reproduced under Section 9 "Mitigation Measures" of this report. By integrating provisions for environmental protection and management into the Plan, Laois County Council is helping to ensure that:</p> <ul style="list-style-type: none"> <li>• The potential significant adverse effects of implementing the Plan, in combination with implementation of other provisions from the Plan and other plans, programmes, etc., are avoided, reduced or offset; and</li> <li>• The beneficial environmental effects of implementing the Plan, in combination with implementation of other provisions from the Plan and other plans, programmes, etc., are maximised.</li> </ul>				
--	--	--	--	--

### 8.7.4 Chapter 6: Town Centre Revitalisation

	Likely to Improve status of SEOs +	Potential Conflict with status of SEOs - likely to be mitigated -	Probable Conflict with status of SEOs - unlikely to be mitigated -	<b>No Likely</b> interaction with status of SEOs 0
<p>This Chapter sets out town centre revitalisation provisions for the Plan. The assessment of this chapter against Strategic Environmental Objectives (SEOs BFF, PHH, S, W, MA, A, C, CH and L) is consistent with the:</p> <ul style="list-style-type: none"> <li>• Environmental effects detailed under subsections 8.2 to 8.6 of this report; and</li> <li>• Assessments of the selected alternatives for the Plan provided at Section 7 of this report.</li> </ul> <p>The Plan, including this Chapter, has been informed by the "Portlaoise Public Realm Strategy "2040 And Beyond: A Vision For Portlaoise", the Portlaoise Town Team Action Plan 2023-2026 and the County Core and Retail Strategies.</p> <p>A number of potential town centre opportunity sites for re-development (Opportunity Site 1: Lyster Square, JLR Avenue, Portlaoise, Opportunity Site 2: Court House, Main Street and Opportunity Site 3: Formerly Parish Lands) have been identified which would contribute to the renewal, enhancement and regeneration of the particular areas of the town in which they are located. These areas have been identified for various reasons such as dereliction, underutilisation of land and lands that would be readily adaptable for new uses. The site areas or boundaries have not been identified definitively and can be modified to include other key sites. Additionally, other opportunity sites not listed can be presented for appraisal under similar criteria. Some of the sites may be owned by different parties and would require an element of site assembly for a coherent development strategy to progress. This approach to redevelopment will be encouraged over a piecemeal approach. The importance of finding sustainable replacement uses and regenerating these sites will facilitate the continued growth of one of Ireland's fastest growing town for future generations. The development sites represent a significant opportunity to arrest the decline of the residential population while addressing other infrastructure deficiencies.</p> <p>Implementing the Plan will help to direct incompatible development away from the most sensitive areas in the town and focus on directing compact, sustainable development within the existing envelope of the Plan area. Development of these generally more robust, well-serviced and well-connected areas of the town will contribute towards environmental protection and sustainable development, including climate mitigation and adaptation. Compact development can be accompanied by placemaking initiatives to enable the town to become a more desirable place to live – so that it maintains populations and services. Compatible sustainable development in the town's sensitive areas is also provided for, subject to various requirements relating to environmental protection and management being met.</p> <p>The provisions identified in this Chapter, would contribute towards the Statutory consent granting and decision-making framework for land use developments and activities and sustainable development of the Plan area, in combination with other Plan provisions and other plans, programmes, strategies, etc. Potential adverse environmental effects arising from land use development and activities include in-combination effects arising from services and infrastructure to service development, for example those relating to water services, transport and energy.</p>	BFF PHH S W MA A C CH L	BFF PHH S W MA A C CH L		

<p>The SEA process that has been undertaken alongside the preparation of the Draft Plan has brought about various changes to the emerging Plan through an iterative process. Some of these measures are reproduced under Section 9 "Mitigation Measures" of this report. By integrating provisions for environmental protection and management into the Plan, Laois County Council is helping to ensure that:</p> <ul style="list-style-type: none"> <li>• The potential significant adverse effects of implementing the Plan, in combination with implementation of other provisions from the Plan and other plans, programmes, etc., are avoided, reduced or offset; and</li> <li>• The beneficial environmental effects of implementing the Plan, in combination with implementation of other provisions from the Plan and other plans, programmes, etc., are maximised.</li> </ul>				
--	--	--	--	--

### 8.7.5 Chapter 7: Placemaking

	Likely to Improve status of SEOs +	Potential Conflict with status of SEOs - likely to be mitigated -	Probable Conflict with status of SEOs - unlikely to be mitigated -	No Likely interaction with status of SEOs 0
<p>This Chapter sets out placemaking provisions for the Plan. The assessment of this chapter against Strategic Environmental Objectives (SEOs BFF, PHH, S, W, MA, A, C, CH and L) is consistent with the:</p> <ul style="list-style-type: none"> <li>• Environmental effects detailed under subsections 8.2 to 8.6 of this report; and</li> <li>• Assessments of the selected alternatives for the Plan provided at Section 7 of this report.</li> </ul> <p>Central to the placemaking provisions of the Plan is the 15-minute neighbourhood is concept, which is about living more locally by giving people the ability to meet most of their daily needs within a 15-minute walk from home, with safe cycling and local transport options. The concept is about creating connected communities – understanding how our neighbourhoods work so that we can map out how a more compact and permeable urban form can provide high quality and safe links to public transport, shops, services, green spaces, cafes, doctors, childcare and to other neighbourhoods, reducing the need to travel.</p> <p>This Chapter identifies an Opportunity Site (see also opportunity sites identified under Chapter 6) outside of the Town Centre (Opportunity Site 1: Centre Point, Mountrath Road, Portlaoise) and three masterplan development sites (Masterplan Site 1: Tyrrells Lands, Stradbally Road, Masterplan Site 2: HSE lands between Stradbally Road, Block Road and Dublin Road and Masterplan Site 3: Portlaoise South-East) that will contribute to the renewal, enhancement and regeneration of the particular areas of the town in which they are located.</p> <p>Implementing the Plan will help to direct incompatible development away from the most sensitive areas in the town and focus on directing compact, sustainable development within the existing envelope of the Plan area. Development of these generally more robust, well-serviced and well-connected areas of the town will contribute towards environmental protection and sustainable development, including climate mitigation and adaptation. Compact development can be accompanied by placemaking initiatives to enable the town to become a more desirable place to live – so that it maintains populations and services. Compatible sustainable development in the town's sensitive areas is also provided for, subject to various requirements relating to environmental protection and management being met.</p> <p>The provisions identified in this Chapter, would contribute towards the Statutory consent granting and decision-making framework for land use developments and activities and sustainable development of the Plan area, in combination with other Plan provisions and other plans, programmes, strategies, etc. Potential adverse environmental effects arising from land use development and activities include in-combination effects arising from services and infrastructure to service development, for example those relating to water services, transport and energy.</p> <p>The SEA process that has been undertaken alongside the preparation of the Draft Plan has brought about various changes to the emerging Plan through an iterative process. Some of these measures are reproduced under Section 9 "Mitigation Measures" of this report. By integrating provisions for environmental protection and management into the Plan, Laois County Council is helping to ensure that:</p>	<p>BFF PHH S W MA A C CH L</p>	<p>BFF PHH S W MA A C CH L</p>		

<ul style="list-style-type: none"> <li>The potential significant adverse effects of implementing the Plan, in combination with implementation of other provisions from the Plan and other plans, programmes, etc., are avoided, reduced or offset; and</li> <li>The beneficial environmental effects of implementing the Plan, in combination with implementation of other provisions from the Plan and other plans, programmes, etc., are maximised.</li> </ul>				
--	--	--	--	--

### 8.7.6 Chapter 8: Housing

	Likely to Improve status of SEOs	Potential Conflict with status of SEOs - likely to be mitigated	Probable Conflict with status of SEOs - unlikely to be mitigated	No Likely interaction with status of SEOs
<p>This Chapter sets out housing provisions for the Plan. The assessment of this chapter against Strategic Environmental Objectives (SEOs BFF, PHH, S, W, MA, A, C, CH and L) is consistent with the:</p> <ul style="list-style-type: none"> <li>Environmental effects detailed under subsections 8.2 to 8.6 of this report; and</li> <li>Assessments of the selected alternatives for the Plan provided at Section 7 of this report.</li> </ul> <p>This Chapter aims to make provision for good quality and age-friendly housing that meets the needs of a diverse population and facilitates the creation of sustainable and socially inclusive communities in a way that makes Portlaoise a good place to live now and into the future.</p> <p>Implementing the Plan will help to direct incompatible development away from the most sensitive areas in the town and focus on directing compact, sustainable development within the existing envelope of the Plan area. Development of these generally more robust, well-serviced and well-connected areas of the town will contribute towards environmental protection and sustainable development, including climate mitigation and adaptation. Compact development can be accompanied by placemaking initiatives to enable the town to become a more desirable place to live – so that it maintains populations and services. Compatible sustainable development in the town’s sensitive areas is also provided for, subject to various requirements relating to environmental protection and management being met.</p> <p>The provisions identified in this Chapter, would contribute towards the Statutory consent granting and decision-making framework for land use developments and activities and sustainable development of the Plan area, in combination with other Plan provisions and other plans, programmes, strategies, etc. Potential adverse environmental effects arising from land use development and activities include in-combination effects arising from services and infrastructure to service development, for example those relating to water services, transport and energy.</p> <p>The SEA process that has been undertaken alongside the preparation of the Draft Plan has brought about various changes to the emerging Plan through an iterative process. Some of these measures are reproduced under Section 9 “Mitigation Measures” of this report. By integrating provisions for environmental protection and management into the Plan, Laois County Council is helping to ensure that:</p> <ul style="list-style-type: none"> <li>The potential significant adverse effects of implementing the Plan, in combination with implementation of other provisions from the Plan and other plans, programmes, etc., are avoided, reduced or offset; and</li> <li>The beneficial environmental effects of implementing the Plan, in combination with implementation of other provisions from the Plan and other plans, programmes, etc., are maximised.</li> </ul>	+	-	-	0

### 8.7.7 Chapter 9: Economic Development

	Likely to Improve status of SEOs +	Potential Conflict with status of SEOs - likely to be mitigated -	Probable Conflict with status of SEOs - unlikely to be mitigated -	<b>No Likely</b> interaction with status of SEOs 0
<p>This Chapter sets out economic development provisions for the Plan. The assessment of this chapter against Strategic Environmental Objectives (SEOs BFF, PHH, S, W, MA, A, C, CH and L) is consistent with the:</p> <ul style="list-style-type: none"> <li>• Environmental effects detailed under subsections 8.2 to 8.6 of this report; and</li> <li>• Assessments of the selected alternatives for the Plan provided at Section 7 of this report.</li> </ul> <p>This Chapter aims to promote, facilitate and enable economic development and employment generation activities in appropriate locations and in a sustainable manner, to meet the needs of the local workforce and reduce excessive commuting.</p> <p>This Chapter has taken into account the provisions of, inter alia, the County Development Plan and the Togher Masterplan 2017 (which covers an extensive landbank at Togher in the south-western outskirts of the town where the National Enterprise Park has been developed to accommodate high-end enterprise, employment and industrial uses).</p> <p>Implementing the Plan will help to direct incompatible development away from the most sensitive areas in the town and focus on directing compact, sustainable development within the existing envelope of the Plan area. Development of these generally more robust, well-serviced and well-connected areas of the town will contribute towards environmental protection and sustainable development, including climate mitigation and adaptation. Compact development can be accompanied by placemaking initiatives to enable the town to become a more desirable place to live – so that it maintains populations and services. Compatible sustainable development in the town’s sensitive areas is also provided for, subject to various requirements relating to environmental protection and management being met.</p> <p>The provisions identified in this Chapter, would contribute towards the Statutory consent granting and decision-making framework for land use developments and activities and sustainable development of the Plan area, in combination with other Plan provisions and other plans, programmes, strategies, etc. Potential adverse environmental effects arising from land use development and activities include in-combination effects arising from services and infrastructure to service development, for example those relating to water services, transport and energy.</p> <p>The SEA process that has been undertaken alongside the preparation of the Draft Plan has brought about various changes to the emerging Plan through an iterative process. Some of these measures are reproduced under Section 9 “Mitigation Measures” of this report. By integrating provisions for environmental protection and management into the Plan, Laois County Council is helping to ensure that:</p> <ul style="list-style-type: none"> <li>• The potential significant adverse effects of implementing the Plan, in combination with implementation of other provisions from the Plan and other plans, programmes, etc., are avoided, reduced or offset; and</li> <li>• The beneficial environmental effects of implementing the Plan, in combination with implementation of other provisions from the Plan and other plans, programmes, etc., are maximised.</li> </ul>	<p>BFF PHH S W MA A C CH L</p>	<p>BFF PHH S W MA A C CH L</p>		

### 8.7.8 Chapter 10: Infrastructure and Environmental Services

	Likely to Improve status of SEOs +	Potential Conflict with status of SEOs - likely to be mitigated -	Probable Conflict with status of SEOs - unlikely to be mitigated -	No Likely interaction with status of SEOs 0
<p>This Chapter sets out infrastructure and environmental services provisions for the Plan. The assessment of this chapter against Strategic Environmental Objectives (SEOs BFF, PHH, S, W, MA, A, C, CH and L) is consistent with the:</p> <ul style="list-style-type: none"> <li>• Environmental effects detailed under subsections 8.2 to 8.6 of this report; and</li> <li>• Assessments of the selected alternatives for the Plan provided at Section 7 of this report.</li> </ul> <p>This Chapter aims to enable development take place in line with the capacity of supporting infrastructure and to require the timely provision of infrastructure needed for the planned sustainable development of lands.</p> <p>Implementing the Plan will help to direct incompatible development away from the most sensitive areas in the town and focus on directing compact, sustainable development within the existing envelope of the Plan area. Development of these generally more robust, well-serviced and well-connected areas of the town will contribute towards environmental protection and sustainable development, including climate mitigation and adaptation. Compact development can be accompanied by placemaking initiatives to enable the town to become a more desirable place to live – so that it maintains populations and services. Compatible sustainable development in the town's sensitive areas is also provided for, subject to various requirements relating to environmental protection and management being met.</p> <p>The provisions identified in this Chapter, would contribute towards the Statutory consent granting and decision-making framework for land use developments and activities and sustainable development of the Plan area, in combination with other Plan provisions and other plans, programmes, strategies, etc. Potential adverse environmental effects arising from land use development and activities include in-combination effects arising from services and infrastructure to service development, for example those relating to water services, transport and energy.</p> <p>Provisions relating to water supply, wastewater, surface water, groundwater and sustainable urban drainage systems would, by protecting water resources, providing safe drinking water and appropriately treating waste water, contribute towards the protection of various environmental components including: human health, biodiversity and flora and fauna, the status of waters, flood risk management and soil. There would be potential for significant adverse environmental effects upon various environmental components to arise during construction of water services infrastructure. Such potential significant adverse effects could also arise during operation: the protection of human health, biodiversity and flora and fauna and the status of waters, could all be conflicted with by outflows and abstractions. Waste Management provisions incorporate circular economy principles that are supported in the RSES.</p> <p>Sustainable drainage and flood risk management provisions, in this chapter and others, would contribute towards the protection and management of human health, biodiversity, flora and fauna, cultural heritage, water status and existing infrastructure and services. Flood risk management infrastructure (if required) has the potential to result in significant adverse environmental effects during construction and operation on most environmental components. These types of infrastructure are often constructed in ecologically and visually sensitive areas and adjacent to the banks of rivers and streams. Sustainable Urban Drainage Systems can contribute towards the maintenance and improvement in the status of water bodies and flood risk management and positively interact with other environmental components including biodiversity and flora and fauna.</p> <p>The SEA process that has been undertaken alongside the preparation of the Draft Plan has brought about various changes to the emerging Plan through an iterative process. Some of these measures are reproduced under Section 9 "Mitigation Measures" of this report. By integrating provisions for environmental protection and management into the Plan, Laois County Council is helping to ensure that:</p> <ul style="list-style-type: none"> <li>• The potential significant adverse effects of implementing the Plan, in combination with implementation of other provisions from the Plan and other plans, programmes, etc., are avoided, reduced or offset; and</li> </ul>	BFF PHH S W MA A C CH L	BFF PHH S W MA A C CH L		

<ul style="list-style-type: none"> <li>The beneficial environmental effects of implementing the Plan, in combination with implementation of other provisions from the Plan and other plans, programmes, etc., are maximised.</li> </ul>				
---	--	--	--	--

### 8.7.9 Chapter 11: Transport and Movement

	Likely to <b>Improve</b> status of SEOs +	Potential <b>Conflict</b> with status of SEOs - likely to be mitigated -	Probable <b>Conflict</b> with status of SEOs - unlikely to be mitigated -	<b>No Likely</b> interaction with status of SEOs 0
<p>This Chapter sets out transport and movement provisions for the Plan. The assessment of this chapter against Strategic Environmental Objectives (SEOs BFF, PHH, S, W, MA, A, C, CH and L) is consistent with the:</p> <ul style="list-style-type: none"> <li>Environmental effects detailed under subsections 8.2 to 8.6 of this report; and</li> <li>Assessments of the selected alternatives for the Plan provided at Section 7 of this report.</li> </ul> <p>This chapter aims to enable a model shift change in transport modes, with greater numbers of residents, workers and visitors utilising active travel such as walking and cycling and public transport, and more sustainable transport patterns.</p> <p>Sustainable transport and travel related provisions, including those arising from the Local Transport Plan that accompanies the Plan, would contribute towards the planning framework for the future development of sustainable transport and movement, in combination with the implementation of other provisions from the Plan and other plans and programmes. Many of these provisions would primarily contribute towards maximising sustainable mobility and associated interactions with emissions to air (including noise and greenhouse gas emissions), energy usage, air quality and human health. The development of new, and enhancement of existing, walking and cycling routes has the potential to contribute towards sustainable mobility and a better management of movements in sensitive areas, thereby benefitting various environmental components, including habitats, at certain locations. The development of sustainable transport and travel related infrastructure, however, presents a variety of potentially adverse environmental effects that would, if unmitigated, have the potential to arise from both the construction and operation of such developments and/or their ancillary infrastructure. These types of infrastructure are often constructed in ecologically and visually sensitive areas adjacent to the banks of rivers and streams. The facilitation of journeys by car, in particular, would give rise to emissions to air. Although interventions would be likely to result in an overall reduction in traffic flows and associated interactions with air, noise and human health, there would be potential for displacement of traffic to lead to localised increases traffic flows and associated localised potential impacts in terms of increased population exposure to air pollutants and/or elevated noise levels, both within the Plan area and beyond. As identified in the Plan: "The identification of transport infrastructure proposals in this Plan and associated Local Transport Plan, including locations and any associated mapping, that is not already permitted or provided for by existing plans/programmes/etc. is non-binding and indicative. New transport infrastructure will be considered subject to environmental constraints, including those related to habitats and potential impacts (e.g. disturbance from lighting). This will include minimising river crossings, avoiding sensitive habitats, not increasing barriers to flood waters and sustainable design and construction techniques. Proposals would need to be subject to a Corridor and Route Selection Process, as relevant and as per Objective TRANS 15 of the Laois County Development Plan. Proposed interventions will be required to demonstrate that they are consistent with all relevant legislative requirements."</p> <p>Implementing the Plan will help to direct incompatible development away from the most sensitive areas in the town and focus on directing compact, sustainable development within the existing envelope of the Plan area. Development of these generally more robust, well-serviced and well-connected areas of the town will contribute towards environmental protection and sustainable development, including climate mitigation and adaptation. Compact development can be accompanied by placemaking initiatives to enable the town to become a more desirable place to live – so that it maintains populations and services. Compatible sustainable development in the town's sensitive areas is also provided for, subject to various requirements relating to environmental protection and management being met.</p> <p>The provisions identified in this Chapter, would contribute towards the Statutory consent granting and decision-making framework for land use</p>	BFF PHH S W MA A C CH L	BFF PHH S W MA A C CH L		

<p>developments and activities and sustainable development of the Plan area, in combination with other Plan provisions and other plans, programmes, strategies, etc. Potential adverse environmental effects arising from land use development and activities include in-combination effects arising from services and infrastructure to service development, for example those relating to water services, transport and energy.</p> <p>The SEA process that has been undertaken alongside the preparation of the Draft Plan has brought about various changes to the emerging Plan through an iterative process. Some of these measures are reproduced under Section 9 “Mitigation Measures” of this report. By integrating provisions for environmental protection and management into the Plan, Laois County Council is helping to ensure that:</p> <ul style="list-style-type: none"> <li>• The potential significant adverse effects of implementing the Plan, in combination with implementation of other provisions from the Plan and other plans, programmes, etc., are avoided, reduced or offset; and</li> <li>• The beneficial environmental effects of implementing the Plan, in combination with implementation of other provisions from the Plan and other plans, programmes, etc., are maximised.</li> </ul>				
--	--	--	--	--

### 8.7.10 Chapter 12: Community Services

	Likely to Improve status of SEOs	Potential Conflict with status of SEOs - likely to be mitigated	Probable Conflict with status of SEOs - unlikely to be mitigated	No Likely interaction with status of SEOs
<p>This Chapter sets out community services provisions for the Plan. The assessment of this chapter against Strategic Environmental Objectives (SEOs BFF, PHH, S, W, MA, A, C, CH and L) is consistent with the:</p> <ul style="list-style-type: none"> <li>• Environmental effects detailed under subsections 8.2 to 8.6 of this report; and</li> <li>• Assessments of the selected alternatives for the Plan provided at Section 7 of this report.</li> </ul> <p>This Chapter aims to safeguard, provide and expand community services and facilities to meet the needs of the current and future population.</p> <p>Implementing the Plan will help to direct incompatible development away from the most sensitive areas in the town and focus on directing compact, sustainable development within the existing envelope of the Plan area. Development of these generally more robust, well-serviced and well-connected areas of the town will contribute towards environmental protection and sustainable development, including climate mitigation and adaptation. Compact development can be accompanied by placemaking initiatives to enable the town to become a more desirable place to live – so that it maintains populations and services. Compatible sustainable development in the town’s sensitive areas is also provided for, subject to various requirements relating to environmental protection and management being met.</p> <p>The provisions identified in this Chapter, would contribute towards the Statutory consent granting and decision-making framework for land use developments and activities and sustainable development of the Plan area, in combination with other Plan provisions and other plans, programmes, strategies, etc. Potential adverse environmental effects arising from land use development and activities include in-combination effects arising from services and infrastructure to service development, for example those relating to water services, transport and energy.</p> <p>The SEA process that has been undertaken alongside the preparation of the Draft Plan has brought about various changes to the emerging Plan through an iterative process. Some of these measures are reproduced under Section 9 “Mitigation Measures” of this report. By integrating provisions for environmental protection and management into the Plan, Laois County Council is helping to ensure that:</p> <ul style="list-style-type: none"> <li>• The potential significant adverse effects of implementing the Plan, in combination with implementation of other provisions from the Plan and other plans, programmes, etc., are avoided, reduced or offset; and</li> <li>• The beneficial environmental effects of implementing the Plan, in combination with implementation of other provisions from the Plan and other plans, programmes, etc., are maximised.</li> </ul>	<p>+</p> <p>BFF PHH S W MA A C CH L</p>	<p>-</p> <p>BFF PHH S W MA A C CH L</p>	<p>-</p>	<p>0</p>



### 8.7.11 Chapter 13: Built Heritage

	Likely to Improve status of SEOs +	Potential Conflict with status of SEOs - likely to be mitigated -	Probable Conflict with status of SEOs - unlikely to be mitigated -	<b>No Likely</b> interaction with status of SEOs 0
<p>This Chapter sets out built heritage provisions for the Plan. The assessment of this chapter against Strategic Environmental Objectives (SEOs BFF, PHH, S, W, MA, A, C, CH and L) is consistent with the:</p> <ul style="list-style-type: none"> <li>• Environmental effects detailed under subsections 8.2 to 8.6 of this report; and</li> <li>• Assessments of the selected alternatives for the Plan provided at Section 7 of this report.</li> </ul> <p>This Chapter aims to protect, conserve and manage the built heritage of the town and to encourage sensitive and sustainable development so as to ensure its preservation for current and future generations. It has been informed on available information on built heritage, including the Conservation Plan for the Fort Protector.</p> <p>Implementing the Plan will help to direct incompatible development away from the most sensitive areas in the town and focus on directing compact, sustainable development within the existing envelope of the Plan area. Development of these generally more robust, well-serviced and well-connected areas of the town will contribute towards environmental protection and sustainable development, including climate mitigation and adaptation. Compact development can be accompanied by placemaking initiatives to enable the town to become a more desirable place to live – so that it maintains populations and services. Compatible sustainable development in the town's sensitive areas is also provided for, subject to various requirements relating to environmental protection and management being met.</p> <p>The provisions identified in this Chapter, would contribute towards the Statutory consent granting and decision-making framework for land use developments and activities and sustainable development of the Plan area, in combination with other Plan provisions and other plans, programmes, strategies, etc. Potential adverse environmental effects arising from land use development and activities include in-combination effects arising from services and infrastructure to service development, for example those relating to water services, transport and energy.</p> <p>The SEA process that has been undertaken alongside the preparation of the Draft Plan has brought about various changes to the emerging Plan through an iterative process. Some of these measures are reproduced under Section 9 "Mitigation Measures" of this report. By integrating provisions for environmental protection and management into the Plan, Laois County Council is helping to ensure that:</p> <ul style="list-style-type: none"> <li>• The potential significant adverse effects of implementing the Plan, in combination with implementation of other provisions from the Plan and other plans, programmes, etc., are avoided, reduced or offset; and</li> <li>• The beneficial environmental effects of implementing the Plan, in combination with implementation of other provisions from the Plan and other plans, programmes, etc., are maximised.</li> </ul>	<p>BFF PHH S W MA A C CH L</p>	<p>BFF PHH S W MA A C CH L</p>		

### 8.7.12 Chapter 14: Biodiversity and Natural Heritage

	Likely to Improve status of SEOs +	Potential Conflict with status of SEOs - likely to be mitigated -	Probable Conflict with status of SEOs - unlikely to be mitigated -	No Likely interaction with status of SEOs 0
<p>This Chapter sets out biodiversity and natural heritage provisions for the Plan. The assessment of this chapter against Strategic Environmental Objectives (SEOs BFF, PHH, S, W, MA, A, C, CH and L) is consistent with the:</p> <ul style="list-style-type: none"> <li>• Environmental effects detailed under subsections 8.2 to 8.6 of this report; and</li> <li>• Assessments of the selected alternatives for the Plan provided at Section 7 of this report.</li> </ul> <p>This Chapter aims to protect the natural heritage and biodiversity assets of the town and enhance the public realm and green infrastructure network connectivity by introducing more greenways and cycleways. The development of new, and enhancement of existing, green infrastructure has the potential to contribute towards sustainable mobility and a better management of movements in sensitive areas, thereby benefitting various environmental components, including habitats, at certain locations. The development of and enhancement of green infrastructure, however, presents a variety of potentially adverse environmental effects that would, if unmitigated, have the potential to arise from both the construction and operation of such developments and/or their ancillary infrastructure. These types of infrastructure are often constructed in ecologically and visually sensitive areas adjacent to the banks of rivers and streams. The development of green infrastructure can achieve synergies with regard to the provision of open space amenities, sustainable mobility, the sustainable management of water, the protection and management of biodiversity, the protection of cultural heritage and the protection of protected landscape sensitivities.</p> <p>Implementing the Plan will help to direct incompatible development away from the most sensitive areas in the town and focus on directing compact, sustainable development within the existing envelope of the Plan area. Development of these generally more robust, well-serviced and well-connected areas of the town will contribute towards environmental protection and sustainable development, including climate mitigation and adaptation. Compact development can be accompanied by placemaking initiatives to enable the town to become a more desirable place to live – so that it maintains populations and services. Compatible sustainable development in the town's sensitive areas is also provided for, subject to various requirements relating to environmental protection and management being met.</p> <p>The provisions identified in this Chapter, would contribute towards the Statutory consent granting and decision-making framework for land use developments and activities and sustainable development of the Plan area, in combination with other Plan provisions and other plans, programmes, strategies, etc. Potential adverse environmental effects arising from land use development and activities include in-combination effects arising from services and infrastructure to service development, for example those relating to water services, transport and energy.</p> <p>The SEA process that has been undertaken alongside the preparation of the Draft Plan has brought about various changes to the emerging Plan through an iterative process. Some of these measures are reproduced under Section 9 "Mitigation Measures" of this report. By integrating provisions for environmental protection and management into the Plan, Laois County Council is helping to ensure that:</p> <ul style="list-style-type: none"> <li>• The potential significant adverse effects of implementing the Plan, in combination with implementation of other provisions from the Plan and other plans, programmes, etc., are avoided, reduced or offset; and</li> <li>• The beneficial environmental effects of implementing the Plan, in combination with implementation of other provisions from the Plan and other plans, programmes, etc., are maximised.</li> </ul>	<p>BFF PHH S W MA A C CH L</p>	<p>BFF PHH S W MA A C CH L</p>		

### 8.7.13 Chapter 15: Implementation and Monitoring

	Likely to Improve status of SEOs +	Potential Conflict with status of SEOs - likely to be mitigated -	Probable Conflict with status of SEOs - unlikely to be mitigated -	<b>No Likely</b> interaction with status of SEOs 0
<p>This Chapter sets out implementation and monitoring provisions for the Plan. The assessment of this chapter against Strategic Environmental Objectives (SEOs BFF, PHH, S, W, MA, A, C, CH and L) is consistent with the:</p> <ul style="list-style-type: none"> <li>• Environmental effects detailed under subsections 8.2 to 8.6 of this report; and</li> <li>• Assessments of the selected alternatives for the Plan provided at Section 7 of this report.</li> </ul> <p>This Chapter aims to implement in conjunction with key stakeholders, the objectives of this Local Area Plan, with a particular focus on the key strategic objectives, and to monitor their implementation in a timely manner. The SEA Monitoring Programme for monitoring the likely significant effects of implementing the Plan that is referred to in this Chapter is detailed at Section 10 of this SEA Environmental Report.</p> <p>Implementing the Plan will help to direct incompatible development away from the most sensitive areas in the town and focus on directing compact, sustainable development within the existing envelope of the Plan area. Development of these generally more robust, well-serviced and well-connected areas of the town will contribute towards environmental protection and sustainable development, including climate mitigation and adaptation. Compact development can be accompanied by placemaking initiatives to enable the town to become a more desirable place to live – so that it maintains populations and services. Compatible sustainable development in the town's sensitive areas is also provided for, subject to various requirements relating to environmental protection and management being met.</p> <p>The provisions identified in this Chapter, would contribute towards the Statutory consent granting and decision-making framework for land use developments and activities and sustainable development of the Plan area, in combination with other Plan provisions and other plans, programmes, strategies, etc. Potential adverse environmental effects arising from land use development and activities include in-combination effects arising from services and infrastructure to service development, for example those relating to water services, transport and energy.</p> <p>The SEA process that has been undertaken alongside the preparation of the Draft Plan has brought about various changes to the emerging Plan through an iterative process. Some of these measures are reproduced under Section 9 "Mitigation Measures" of this report. By integrating provisions for environmental protection and management into the Plan, Laois County Council is helping to ensure that:</p> <ul style="list-style-type: none"> <li>• The potential significant adverse effects of implementing the Plan, in combination with implementation of other provisions from the Plan and other plans, programmes, etc., are avoided, reduced or offset; and</li> <li>• The beneficial environmental effects of implementing the Plan, in combination with implementation of other provisions from the Plan and other plans, programmes, etc., are maximised.</li> </ul>	<p>BFF PHH S W MA A C CH L</p>	<p>BFF PHH S W MA A C CH L</p>		

## **Section 9 Mitigation Measures**

### **9.1 Introduction**

Mitigation measures are measures envisaged to prevent, reduce and, as fully as possible, offset any significant adverse impacts on the environment of implementing the Plan. Various environmental sensitivities and issues have been communicated to the Council through the SEA, Appropriate Assessment (AA) and Strategic Flood Risk Assessment (SFRA) processes. By integrating all related recommendations into the Draft Plan, the Council has ensured that both the beneficial environmental effects of implementing the Plan have been and will be maximised and that potential adverse effects have been and will be avoided, reduced or offset.

Mitigation was achieved through:

- Strategic work undertaken by the Council to ensure contribution towards environmental protection and sustainable development;
- Considering alternatives for the Plan;
- The integration of environmental considerations into zoning provisions of the Plan;
- The integration of individual SEA, AA and SFRA provisions into the text of the Local Area Plan; and
- The integration of individual provisions into the text of the existing, already in force, County Development Plan.

### **9.2 Strategic work undertaken by the Council to ensure contribution towards environmental protection and sustainable development**

Far in advance of the placing of the Draft Plan on public display, Laois County Council undertook various works in order to inform the preparation of the Plan.

Strategic work undertaken by the Council includes background work in relation to Plan provisions, including those relating to:

- Core Strategy;
- Climate change;
- Town centre revitalisation;
- Placemaking;
- Housing;
- Economic development;
- Transport and movement;
- Community services development;
- Built heritage; and
- Biodiversity and natural heritage.

The undertaking of the SEA process was part of this strategic work and contributed towards the integration of environmental considerations into individual Plan provisions as detailed under Table 9.1.

### **9.3 Consideration of Alternatives**

Although strategic alternatives in relation to the content of the Plan were significantly limited for the Plan (see Section 6), as part of the Plan preparation/SEA process alternatives for the Plan were considered.

These alternatives were assessed by the SEA process (see Section 7) and the findings of this assessment informed the selection of alternatives for the Plan, facilitating an informed choice with respect to the type of Plan that was prepared and placed on public display.

### **9.4 Integration of individual provisions into the text of the Draft Plan**

Various provisions have been integrated into the text of the Draft Plan through the Plan-preparation and SEA, SFRA and AA processes. Both the Planning and the assessment teams contributed towards the mitigation which was developed over multiple iterations and was informed by, inter alia, various communications through the SEA, AA and SFRA processes.

Table 9.1 links key mitigation measure(s) to the likely significant effects of implementing the Plan, if unmitigated. The measures generally benefit multiple environmental components i.e. a measure providing for the protection of biodiversity, flora and fauna could beneficially impact upon the minimisation of flood risk and the protection of human health, for example.

### **9.5 Integration of individual provisions into the text of the County Development Plan**

In addition to the individual provisions integrated into the text of the Draft Local Area Plan, individual provisions relating to environmental protection and management have been integrated into the existing, already in force, Laois County Development Plan. These measures, which must be complied with by development under the Local Area Plan, are identified alongside the Local Area Plan measures on Table 9.1.

**Table 9.1 Integration of Environmental Considerations into the Plan**

Topic	Potentially Significant Adverse Effect, if Unmitigated	Draft Local Area Plan measures, including:	Existing Laois County Development Plan measures, including:
<p><b>Various – see below</b></p>	<p>Various – see below</p>	<p>Subsection 1.1 Background: It is a specific provision of this Plan to ensure that all of the provisions from the Laois County Development Plan 2021-2027 identified in the SEA Environmental Report and AA Natura Impact Report that accompany this Plan shall be complied with throughout the implementation of this Plan. Chapter 11 Transport and Movement The identification of transport infrastructure proposals in this Plan and associated Local Transport Plan, including locations and any associated mapping, that is not already permitted or provided for by existing plans/programmes/etc. is non-binding and indicative. New transport infrastructure will be considered subject to environmental constraints, including those related to habitats and potential impacts (e.g. disturbance from lighting). This will include minimising river crossings, avoiding sensitive habitats, not increasing barriers to flood waters and sustainable design and construction techniques. Proposals would need to be subject to a Corridor and Route Selection Process, as relevant and as per Objective TRANS 15 of the Laois County Development Plan. Proposed interventions will be required to demonstrate that they are consistent with all relevant legislative requirements.</p>	<p>Overarching Core Strategy Policy Objectives CS 03 In the assessment of development proposals, to take account of transport corridors, environmental carrying capacity, availability and/or capacity to provide waste water and water supply services, potential to conflict with Water Framework Directive objectives, potential to impact on the integrity of European sites and Annexed Habitats and species, features of biodiversity value including ecological networks, impact on landscape and visual characteristics, education and other socioeconomic objectives Ecosystems Approach Policy Objectives CS 35 Promote an Ecosystem Services Approach in the preparation of lower-level plans, strategies and Development Management CS 36 Contribute, as practicable, towards achievement of the 17 Sustainable Development Goals of the United Nations' 2030 Agenda for Sustainable Development, which came into force in 2016 NRE 3 Ensure the provision, where feasible, of electricity cables been located underground, especially in the urban environment, and generally within areas of public open space. Where undergrounding of cables is being pursued, proposals should demonstrate that environmental impacts including the following are minimised: • Habitat loss as a result of removal of field boundaries and hedgerows (right of way preparation) followed by topsoil stripping (to ensure machinery does not destroy soil structure and drainage properties); • Short to medium term impacts on the landscape where, for example, hedgerows are encountered; • Impacts on underground archaeology; • Impacts on soil structure and drainage; and • Impacts on surface waters as a result of sedimentation. Volume 2 Environmental considerations and imitations in the types of uses There are a wide range of land use types identified under each of the Land Use Zoning Objectives. Proposals for development will need to demonstrate compliance with the various written provisions of the Plan, as relevant, including those relating to environmental protection and management. Environmental considerations, such as those related to elevated levels of flood risk or European site ecological designations, may limit the types of uses that may be possible at certain sites. Prospective applicants are encouraged to engage with the planning authority at the earliest opportunity to seek guidance as to the appropriateness of emerging proposals. TRANS 15 It is a Policy Objective that where projects for new roads or other linear projects, identified in Chapter 10 and Volume 2, are not already provided for by existing plans/programme or are not already permitted, that the feasibility of progressing these projects shall be examined, taking into account environmental sensitivities as identified in the SEA Environmental Report and the objectives of the Plan relating to sustainable mobility. A Corridor and Route Selection Process will be undertaken where appropriate, for relevant new road infrastructure in two stages: • Stage 1 – Route Corridor Identification, Evaluation and Selection; and • Stage 2 – Route Identification, Evaluation and Selection.</p>
<p><b>Biodiversity and flora and fauna</b></p>	<p>Arising from both construction and operation of development and associated infrastructure: • Loss of/damage to biodiversity in designated sites (including European Sites and Wildlife Sites) and Annexed habitats and species, listed species, ecological connectivity and non-designated habitats; and disturbance to biodiversity and flora and fauna;</p>	<p>NH P1: Ensure heritage assets that are the focus for tourism development are appropriately managed and their special interest conserved from potential adverse effects from visitors or development in general and that best practice standards in relation for the environmental management of tourism enterprises are adhered to, including in accordance with Article 6(3) of the Habitats Directive; NH P2: Develop a greenway/blueway walking and cycling route along the River Triogue; NH P3: Support and promote, with the co-operation of landowners, public access to heritage sites and features at appropriate locations whilst ensuring heritage related development does not result in negative impacts on the fabric or setting of the town's heritage assets; NH P4: Support the implementation of Ireland's Ancient East by facilitating the provision of visitor information– in line with the policies and objectives with respect to heritage sites; and integrating the objectives of Ireland's Ancient East with transport programmes in the County; NH P5: Protect environmental quality in Portlaoise through the implementation of European, National and Regional policy and legislation relating to air quality, greenhouse gases, climate change,</p>	<p>CS 20 Promote higher densities at appropriate locations, owing to position on public transport network where appropriate to do so having regard to Guidelines for Planning Authorities on Sustainable Residential Developments in Urban Areas (DEHLG, 2009) and ensure that any plan or project associated with the provision of new housing is subject to Appropriate Assessment Screening in compliance with the Habitats Directive, and subsequent assessment as required; CA ST 1 Protect and enhance the County's floodplains subject to flooding as "green infrastructure" where appropriate and subject to compliance with the Habitats Directive; RH 4 Provide for sustainable rural housing in the county in accordance with the Sustainable Rural Housing: Guidelines for Planning Authorities (DEHLG, 2005) ; EPA Code of Practice: Wastewater Treatment Systems for Single Houses (2009) and ensure that any plan or project associated with the provision of new housing is subject to Appropriate Assessment Screening in compliance with the Habitats Directive, and subsequent assessment as required; NRPO 4 Prepare an Open Space Plan for the County having regard to the town parks, riverside walks and other amenity spaces and resources and ensure that any plan or project associated with open space planning or tourism is subject to Appropriate Assessment Screening in compliance with the Habitats Directive, and subsequent assessment as required NRPO 7 Investigate the feasibility of the following specific recreation and leisure projects subject to the Habitats and Birds Directives: • Support the ongoing development of an athletic track, including provision of dressing rooms and tartan resurface in Portlaoise; • Investigate and facilitate where appropriate the provision of strategic greenways throughout the county. • Facilitate where appropriate the provision of additional handball facilities throughout the county. NRPO 13 Facilitate the development of greenways / blueways along the main waterways through the county – Grand Canal,</p>

SEA Environmental Report for the Draft Portlaoise Local Area Plan 2024-2030

Topic	Potentially Significant Adverse Effect, if Unmitigated	Draft Local Area Plan measures, including:	Existing Laois County Development Plan measures, including:
	<ul style="list-style-type: none"> <li>Habitat loss, fragmentation and deterioration, including patch size and edge effects; and</li> <li>Disturbance (e.g. due to noise and lighting along transport corridors) and displacement of protected species such as birds (e.g. swifts) and bats.</li> </ul>	<p>light pollution, noise pollution and waste management.</p> <p>NH P6: Adopt a pro-active and systematic good practice approach to tree management with the aim of promoting good tree health, condition, diversity, public amenity.</p> <p>NH P7: Make Tree Preservation Orders as appropriate.</p> <p>NH P8: Support the town in a garden concept through appropriate landscaping and tree planting in the planning and development of urban spaces, streets, roads and infrastructure projects.</p> <p>NH O1: Identify, protect and conserve natural heritage sites, nationally designated conservation sites and non-designated sites in co-operation and consultation with the relevant statutory authorities;</p> <p>NH O2: Seek integration of all elements of existing green infrastructure into new developments, prevent fragmentation and mitigate potential impacts on the existing green infrastructure network;</p> <p>NH O3: Require the preservation and maintenance of suitable mature trees, hedgerows and natural heritage features in new developments;</p> <p>NH O4: Seek to preserve, protect and maintain trees of special amenity, conservation or landscape value;</p> <p>NH O5: Carry out and require the planting of native trees, hedgerows and vegetation in all new developments;</p> <p>NH O6: Open up visual and physical access via the River Triogue from People's Park as a continuous pedestrian and cycle link through the town centre, and potentially through the Convent Lands having regard to ecological considerations including protected species and habitats;</p> <p>NH O7: Reconnect the Triogue Linear Park with the residential areas to the north of the Town Centre;</p> <p>NH O8: Identify, protect, conserve and enhance wherever possible, wildlife habitats, stepping stones, corridors and features;</p> <p>NH O9: Provide recreational amenities such as playgrounds and outdoor gym equipment within existing areas of open space;</p> <p>NH O10: Protect environmental quality and implement site appropriate mitigation measures with respect to air quality, greenhouse gases, climate change, light pollution, noise pollution and waste management;</p> <p>NH O11: Maintain riverbank vegetation along watercourses and ensure protection of a 10m riparian buffer zone on Greenfield sites and maintain free from development;</p> <p>NH O12: Facilitate the work of agencies redressing the issue of terrestrial and aquatic invasive species.</p> <p>NH O13: Protect, conserve and enhance the natural habitats of the Burial Ridge.</p> <p>NH O14: Protect ancient and species rich hedgerows throughout the town.</p> <p>NH O15: Protect trees, groups of trees and hedgerows which act as wildlife corridors in accordance with Article 10 of the EU Habitats Directive.</p>	<p>River Barrow and River Nore and their tributaries subject to the Habitats and Birds Directives and the proper planning and development of the areas</p> <p>ABT 2 Support in principle and investigate the feasibility of, subject to compliance with the Habitats and Birds Directive, developing and marketing off-road Slieve Bloom Mountain Biking Trail by Coillte, Mountmellick –Portlaoise – Abbeyleix Greenway (and potential extensions onto Portarlinton to connect with the Offaly Greenway network) and Durrow Green Network Cycle Trail in co-operation with relevant stakeholders including Durrow Development Forum.</p> <p>ABT 3 Develop on-road cycle trails in the Slieve Blooms along existing lightly-trafficked roads in partnership with cycling clubs, Offaly County Council, Laois Sports Partnership, Laois Partnership Company and the National Trails Office, subject to compliance with the Habitats and Birds Directive</p> <p>ABT 6 Promote and investigate the feasibility of, subject to compliance with the habitats and Birds Directives, sustainable developing and improving of facilities and infrastructure supporting water based tourism activities, (including shore side interpretive centres and jetties). Development proposals outside settlement centres will be required to demonstrate a need to locate in the area and will be required to ensure that the ecological integrity and water quality of the river or lake, including lakeshore and riparian habitats, is not adversely affected by the development</p> <p>TM 17 Where relevant, the Council and those receiving permission for development under the Plan shall seek to manage any increase in visitor numbers and/or any change in visitor behaviour in order to avoid significant effects, including loss of habitat and disturbance. Management measures may include ensuring that new projects and activities are a suitable distance from ecological sensitivities. Visitor/Habitat Management Plans will be required for proposed projects as relevant and appropriate</p> <p>CH 2 Take responsibility for the development of a more sustainable tourism industry which minimises adverse impacts on local communities, the built heritage, landscapes, habitats and species; leaving them undiminished as a resource for future generations, while supporting social and economic prosperity</p> <p>Support the development and marketing of the Barrow Blueway and facilitate related commercial opportunities in Vicarstown, Portarlinton, Graiguecullen and Portlaoise, subject to compliance with the Habitats Directive</p> <p>NH 2 Support the development and marketing of the Erkina River Blueway in association with all relevant stakeholders and facilitate related commercial opportunities in the area, subject to compliance with the Habitats and Birds Directive</p> <p>NH 3 Promote and facilitate the continued development of the Slieve Bloom Mountains bike trail as a key tourism asset for the county and as part of the tourism offer on the Slieve Bloom Mountains, in conjunction with Offaly County Council.</p> <p>In addition, it is the Council policy to (i) promote the further development of walking trails on the mountains, (ii) connect to and develop Clonaslee, Camross, Coolrain and Rosenalis as a service hubs for the area and (iii) promote and facilitate links to / from other existing and proposed greenways, blueways and peatways (iv) Support the development of visitor centre facilities in Baunreagh, , subject to compliance with the Habitats and Birds Directive</p> <p>RL 2 Facilitate the development of agriculture while ensuring that natural waters, wildlife habitats and conservation areas are protected from pollution.</p> <p>RL 7 Encourage, subject to compliance with the Habitats and Birds Directives, access to forestry including private forestry for amenity and educational purposes including the provision of walking routes, cycling routes, mountain biking routes, mountain trails, nature trails and orienteering;</p> <p>RL 14 Support in principle the expansion of the aggregates and concrete products industry which offers opportunity for employment and economic development generally subject to environmental , traffic and planning considerations and ensure that any plan or project associated with extractive industry is subject to Appropriate assessment screening in compliance with the Habitats Directive and subsequent assessment as required , applicants for planning permission shall have regard to the GSI-ICF Quarrying Guidelines;</p> <p>TRANS 45 Investigate the feasibility of developing a National Scale Centre for Off-Road Mountain-Biking in the Slieve Bloom Mountains, subject to planning permission &amp; the Habitats' and Birds Directives;</p> <p>TRANS 46 Continue to audit, maintain and promote walking trails and walking events in the Slieve Blooms, subject to planning permission &amp; the Habitats' and Birds Directives;</p> <p>TRANS 47 Designate the following graded on-road cycling trails in the Slieve Blooms; install related signage and improve road surfaces along these trails, as resources allow; produce trail maps and market the trails , subject to the Habitats' and Birds Directives; H1. Cut Cycle Climb; H2. Wolftrap Cycle Climb; H3. Glendine Cycle Climb; H4. Mountrath-Clonaslee Trail; H5. Camross Coolrain Trail; H6. Castletown Mountrath Trail</p> <p>TRANS 51 Establish a new Woodenbridge Walking Trail linking Durrow and Ballacolla, subject to the Habitats' Directive</p> <p>BNH 23 Encourage, pursuant to Article 10 of the Habitats Directive, the management of features of the landscape, such as traditional field boundaries and laneways, important for the ecological coherence of the Natura 2000 network and essential for the migration, dispersal and genetic exchange of wild species.</p> <p>LCA 17 Maintain the rivers throughout the county whilst ensuring that all works are carried out subject to appropriate environmental assessment in accordance with Article 6 of the Habitats Directive, in respect of any proposed development likely to have an impact on a designated natural heritage site, site proposed to be designated and any additional sites that may be</p>

SEA Environmental Report for the Draft Portlaoise Local Area Plan 2024-2030

Topic	Potentially Significant Adverse Effect, if Unmitigated	Draft Local Area Plan measures, including:	Existing Laois County Development Plan measures, including:
			<p>designated during the period of this Plan</p> <p>LCA 18 Preserve riverside historic features and their landscape settings. Conserve valuable habitats focused on and around river corridors and estuaries including European and national designations</p> <p>LCA 19 Recognise the potential constraints on development created by river flood plains and the value of these flood plains as increasingly rare habitats</p> <p>LCA 24 Conserve valuable habitats including any European and national designations</p> <p><b>Policy Objectives for Biodiversity and Designated Sites</b></p> <p>BNH 1 Protect, conserve, and seek to enhance the county's biodiversity and ecological connectivity</p> <p>BNH 2 Conserve and protect habitats and species listed in the Annexes of the EU Habitats Directive (92/43/EEC) (as amended) and the Birds Directive (2009/147/EC), the Wildlife Acts 1976 and 2010 (as amended) and the Flora Protection Orders.</p> <p>BNH 3 Support and co-operate with statutory authorities and others in support of measures taken to manage proposed or designated sites in order to achieve their conservation objectives and maintain the favourable conservation status and conservation value of Sites under National and European legislation and International Agreements and maintain and /develop linkages between them where feasible.</p> <p>BNH 4 Protect and maintain the conservation value of all existing and future Natural Heritage Areas, Nature Reserves, Ramsar Sites, Wildfowl Sanctuaries and Biogenetic Reserves in the county.</p> <p>BNH 5 Projects giving rise to significant cumulative, direct, indirect or secondary impacts on Natura 2000 sites arising from their size or scale, land take, proximity, resource requirements, emissions (disposal to land, water or air), transportation requirements, duration of construction, operation, decommissioning or from any other effects shall not be permitted on the basis of this Plan (either individually or in combination with other plans or projects)<sup>60</sup>. Screening for AAs and AAs undertaken shall take into account invasive species as relevant.</p> <p>BNH 6 Assess, in accordance with the relevant legislation, all proposed developments which are likely to have a significant effect (directly or through indirect or cumulative impact) on designated natural heritage sites, sites proposed for designation and protected species.</p> <p>BNH 7 Protect Natural Heritage Areas (NHA) from developments that would adversely affect their special interests.</p> <p>BNH 8 Recognise and protect the significant geological value of sites in County Laois and safeguard these sites, in consultation with the Geological Survey of Ireland and in accordance with the National Heritage Plan and "Geological Heritage Guidelines for the Extractive Industry".</p> <p>BNH 9 Engage with the National Parks and Wildlife Service to ensure Integrated Management Plans are prepared for all Natura sites (or parts thereof) and ensure that plans are fully integrated with the County Development Plan and other plans and programmes, with the intention that such plans are practical, achievable and sustainable and have regard to all relevant ecological, cultural, social and economic considerations and with special regard to local communities.</p> <p>BNH 10 Support the objectives of the All Ireland Pollinator Plan 2015-2020 by encouraging the planting of pollinator friendly trees and plants within grass verges along public roads and existing and future greenways, new hedgerows, public parks and public open spaces in towns and villages, including part of mixed use and residential developments</p> <p>BNH 11 Support measures to protect Swift population such as the creation of Swift nest cavities in all new commercial and public buildings (schools/libraries, etc).</p> <p><b>Policy Objectives for Trees, Woodlands and Hedgerows</b></p> <p>BNH 25 Undertake a study within the lifetime of the Plan and for all Local Area Plans to document and map significant trees and groups of trees that require preservation and prepare Tree Preservation Orders for individual trees, groups of trees or woodland areas where expedient and in the interests of visual amenity, biodiversity and the environment.</p> <p>BNH 26 Protect individual trees, groups of trees and woodland in the interests of landscape conservation (including townscapes) and nature conservation as part of the development management process</p> <p>BNH 27 Protect existing hedgerows, particularly of historical and archaeological importance of townland boundaries, from unnecessary removal in order to preserve the rural character of the countryside and promote biodiversity</p> <p>BNH 28 Ensure that hedgerow removal to facilitate development is kept to an absolute minimum and, where unavoidable, a requirement for mitigation planting will be required comprising a hedge of similar length and species composition to the original, established as close as is practicable to the original and where possible linking in to existing adjacent hedges. Native plants of a local provenance should be used for any such planting</p> <p>BNH 29 Promote and develop urban forests in parkland and street trees in urban settlements to enhance public realm and increase tree canopy coverage and diversity.</p>

<sup>60</sup> Except as provided for in Article 6(4) of the Habitats Directive, viz. There must be: a) no alternative solution available, b) imperative reasons of overriding public interest for the project to proceed; and c) Adequate compensatory measures in place.



SEA Environmental Report for the Draft Portlaoise Local Area Plan 2024-2030

Topic	Potentially Significant Adverse Effect, if Unmitigated	Draft Local Area Plan measures, including:	Existing Laois County Development Plan measures, including:
			<p>BNH 30 Ensure that hedgerow and mature tree removal to facilitate development is kept to an absolute minimum and, where unavoidable, a requirement for mitigation planting will be required comprising a hedge of similar length and species composition to the original, established as close as is practicable to the original and where possible linking in to existing adjacent hedges. Native plants of a local provenance should be used for any such planting</p> <p><b>Policy Objectives for Waterways and Wetlands</b></p> <p>BNH 31 Protect waterbodies and watercourses from inappropriate development, to ensure they are retained for their biodiversity and flood protection values and to conserve and enhance where possible, the wildlife habitats of the County's rivers and riparian zones, lakes, canals and streams which occur outside of designated areas to provide a network of habitats and biodiversity corridors throughout the county.</p> <p>BNH 32 Promote and develop the Barrow Blueway initiative and work with State Agencies, landowners, local communities and other relevant groups to protect and manage inland waters, river corridors and their floodplains from degradation and damage, and to recognise and promote them as natural assets of the urban and rural environment</p> <p>BNH 33 Promote and facilitate the development of the Grand Canal for cycling, walking and nature study in conjunction with the relevant bodies including Waterways Ireland to enhance its amenity. Investigate the possibility of developing long distance walking routes/Greenway, within the lifetime of the Plan, along the disused Mountmellick Grand Canal Line.</p> <p>BNH 34 Protect riparian corridors by reserving land along their banks for ecological corridors and maintain them free from inappropriate development. Where developments are proposed adjacent to waterways in previously undeveloped areas, the Planning Authority will require a general setback distance of a minimum of 10 metres from the waterways edge, subject to site-specific characteristics and the nature and design of the development. In previously developed areas, for example, within town centres, this general setback distance is likely to be reduced and should be part of any pre-planning consultations with the Council.</p> <p>BNH 35 Require that development along rivers set aside lands for pedestrian routes and cycleways that could link to the broader area and established settlements in the area.</p> <p>BNH 36 Provide for public access to waterways where feasible and appropriate, in partnership with the National Parks and Wildlife Service (NPWS), Waterways Ireland and other relevant stakeholders, whilst maintaining them free from inappropriate development, subject to Ecological Impact Assessment and Appropriate Assessment, as appropriate.</p> <p>BNH 37 Protect the Nore Pearl Mussel through the measures set out in the Freshwater Pearl Mussel Nore Sub-Basin Management Plan (2009).</p> <p>BNH 38 Protect the migration of fish in the River Barrow Nore SAC from high risk barriers such as weirs and bridge sills.</p> <p><b>Policy Objectives for Peatlands</b></p> <p>BNH 40 The County Development will continue to support the objectives of the Strategic Framework for the Future use of Peatlands which identifies new potential future land uses and also seek to progress opportunities under Just Transition Fund.</p> <p>BNH 41 Protect the county's designated peatland areas and landscapes and to conserve and manage their ecological, archaeological, cultural, and educational heritage by promoting high environmental standards in conjunction with Bord na Mona, NPWS, IPPC, NGO's and local communities.</p> <p>BNH 42 Work with relevant agencies such as Eastern and Midland Regional Assembly, Bord na Mona, NPWS, Coillte and adjacent Local Authorities to prepare an integrated afteruse framework and management plans for the peatlands and related infrastructure,</p> <p>BNH 43 Support the preparation of a Sustainable Holistic Management Plan for the future use of the Industrial Peatlands in the County, which recognises the role of peatlands in carbon sequestration.</p> <p>BNH 44 Support the designation of a National Park for the peatlands area in the Midlands in conjunction with adjoining Local Authorities.</p> <p>BNH 45 Undertake a feasibility study to identify peatways, where appropriate and examine the tourist potential of same such as a peatway link from Portarlinton to the Grand Canal and River Barrow Greenway.</p> <p>BNH 46 Support relevant agencies to provide for the future sustainable and environmentally sensitive use of large industrial peatlands at Cuil Na Mona.</p> <p><b>Light Pollution Policy Objectives</b></p> <p>ES 49 Ensure that external lighting and lighting schemes are designed so that light spillage is minimised, thereby limiting light pollution into the surrounding environment and protecting the amenities of nearby properties and wildlife, including protected species</p> <p>ES 50 Encourage the maintenance of dark skies in rural areas and limit light pollution in urban and rural areas</p> <p>ES 51 Encourage the maintenance of dark skies in rural areas and limit light pollution in urban and rural areas</p>

SEA Environmental Report for the Draft Portlaoise Local Area Plan 2024-2030

Topic	Potentially Significant Adverse Effect, if Unmitigated	Draft Local Area Plan measures, including:	Existing Laois County Development Plan measures, including:
			<p><b>Policy Objectives for Green Infrastructure</b>                      BNH 19 Ensure that areas and networks of Green Infrastructure are identified, protected, enhanced, managed and created to provide a wide range of environmental, social and economic benefits to communities.                      BNH 20 Develop and implement a Green Infrastructure Strategy for Laois in partnership with key stakeholders and the public which reflects a long-term perspective, including the need to adapt to climate change. Ensure the Green Infrastructure Strategy for Laois protects existing Green Infrastructure resources and plans for future Green Infrastructure provision                      BNH 21 Require all Local Area Plans and Master Plans to protect, enhance, provide and manage Green Infrastructure in an integrated and coherent manner. Set targets for the provision of Green Infrastructure elements such as trees and green roofs as part of the preparation of Local Area Plans.                      BNH 22 Promote a network of paths and cycle tracks to enhance accessibility to the Green Infrastructure network, while ensuring that the design and operation of the routes respect and where possible enhances the ecological potential of each site                      BNH 23 Encourage, pursuant to Article 10 of the Habitats Directive, the management of features of the landscape, such as traditional field boundaries and laneways, important for the ecological coherence of the Natura 2000 network and essential for the migration, dispersal and genetic exchange of wild species.                      BNH 24 To identify and map Green Infrastructure assets and sites of local biodiversity value over the lifetime of the Plan.</p>
<p><b>Population and human health</b></p>	<ul style="list-style-type: none"> <li>• Potential adverse effects arising from flood events.</li> <li>• Potential interactions if effects arising from environmental vectors.</li> </ul>	<p>Also refer to measures under other environmental components including Soil, Water and Air and Climatic Factors.                      NH P5: Protect environmental quality in Portlaoise through the implementation of European, National and Regional policy and legislation relating to air quality, greenhouse gases, climate change, light pollution, noise pollution and waste management.                      NH O10: Protect environmental quality and implement site appropriate mitigation measures with respect to air quality, greenhouse gases, climate change, light pollution, noise pollution and waste management;</p>	<p>Also refer to measures under other environmental components including Soil, Water and Air and Climatic Factors.  <b>COMAH Policy Objectives</b>                      ES 55 Ensure that any COMAH sites in County Laois are managed in accordance with the provisions of the Seveso III Directive                      ES 56 Have regard to the following in assessing applications for new developments (including extensions):                      • The Major Accidents Directive Seveso III Directive (2012/18/EU);                      • The potential effects on public health and safety;                      • The need to ensure adequate distances between such developments and residential areas, areas of public use and any areas of sensitivity                      ES 57 Any proposals for developments within the vicinity of major accident hazard sites shall have cognisance of the required minimum separation distances as required by the Major Accidents Directive. In this regard all future proposals of this nature shall be forwarded to the Health and Safety Authority</p>
<p><b>Soil</b></p>	<ul style="list-style-type: none"> <li>• Potential adverse effects on the hydrogeological and ecological function of the soil resource, including as a result of development on contaminated lands.</li> <li>• Potential for riverbank erosion.</li> </ul>	<p>Also refer to measures under other environmental components including Water and Biodiversity and Flora and Fauna.</p>	<p>Also refer to measures under other environmental components including Water.                      ES 32 Control intensive agriculture development e.g. intensive pig unit productions in order to minimise their impact on soil and ground water quality.                      Developments involving intensive pig units shall be required to show compliance with the following requirements:                      a) The developer shall demonstrate that all lands available are suitable for landspreading of manures and have satisfactory Nutrient Management Plans for such lands                      b) Satisfactory arrangements for storage, management and spreading of slurries are provided.  <b>Soil Quality Policy Objectives</b>                      ES 52 Ensure good soil quality throughout the county by requiring developments of a certain nature (as specified in the relevant environmental legislation) to carry out assessments of the impact of the development on soil quality                      ES 53 Recognise the significant impacts of land use, land use change and sludge generation and treatment in relation to carbon loss/stocks and recognise the function of soil assessment and management, carbon sinks, carbon sequestration and restoration of degraded lands in plan led settlement and development strategies  <b>Policy Objectives for Geology</b>                      GEO 1 Work with stakeholders to protect, preserve, enhance, maintain, manage, conserve, recognise and, where appropriate, restore the character conservation value and integrity of these sites for their amenity, scientific, heritage and historic values (including County Geological Sites listed in Table 28, proposed NHA's, areas near site and areas of geomorphological interest                      GEO 2 Protect geological NHAs as they become designated and notified to the Local Authority, during the lifetime of the Plan;                      GEO 3 Promote and encourage, where practicable and when not in conflict with ownership rights, access to geological and geomorphological features                      GEO 4 Encourage and facilitate the development of geo-tourism by conserving and managing geological resources, and by the development of a Rock Trail (named), Geoparks or other similar geo-tourism initiatives  <b>Policy Objectives for Eskers</b>                      GEO 5 Protect, preserve and conserve the landscape and natural heritage and geo-diversity values of esker systems from inappropriate development. Ensure that any plan or project affecting eskers are adequately assessed with regard to their potential impact on the environment                      GEO 6 Assess applications for quarrying activity and gravel extraction and other development in proximity to eskers, with respect to their landscape importance or amenity value and the need to conserve them free from inappropriate development and to conserve their environmental character values and the extent to which proposals would damage these qualities.</p>

SEA Environmental Report for the Draft Portlaoise Local Area Plan 2024-2030

Topic	Potentially Significant Adverse Effect, if Unmitigated	Draft Local Area Plan measures, including:	Existing Laois County Development Plan measures, including:
Water	<ul style="list-style-type: none"> <li>Potential adverse effects upon the status of water bodies and entries to the WFD Register of Protected Areas (ecological and human value), arising from changes in quality, flow and/or morphology.</li> <li>Increase in flood risk and associated effects associated with flood events.</li> </ul>	<p>Also refer to measures under other environmental components including Soil and Material Assets.</p> <p>KI P1: Protect both ground and surface water resources and to work with Irish Water to develop and implement Water Safety Plans to protect sources of public water supply and their contributing catchment;</p> <p>KI P5: Assess all applications in the context of available and sufficient public infrastructural facilities, the protection of Surface Water and Groundwater Resources;</p> <p>KI O7: Protect both ground and surface water resources and to work with Irish Water to develop and implement Water Safety Plans to protect sources of public water supply and their contributing catchments;</p> <p>KI O8: Require all new developments to include proposals for Sustainable Drainage Systems;</p> <p>KI O9: Maintain, improve and enhance the environmental and ecological quality of surface waters and groundwater in accordance with the National River Basin Management Plan for Ireland 2018-2021 (DHPLG) and associated Programme of Measures;</p> <p>KI O10: Ensure developments, individually as a result of the proposed development, or cumulatively, in combination with other developments, will not adversely impact on the status of waterbodies in accordance with the Water Framework Directive and National River Basin Management Plan for Ireland 2018-2021 (DHPLG);</p> <p>CMO 5: Support enhancement of flood resilience of buildings and promote the use of permeable surfaces to decrease run-off rates;</p> <p>CMO 6: Protect and enhance the towns floodplains subject to flooding as “green infrastructure” where appropriate and subject to compliance with the Habitats Directive;</p>	<p>Also refer to measures under other environmental components including Soil and Material Assets.</p> <p>ABT 6 Promote and investigate the feasibility of, subject to compliance with the habitats and Birds Directives, sustainable developing and improving of facilities and infrastructure supporting water based tourism activities, (including shore side interpretive centres and jetties). Development proposals outside settlement centres will be required to demonstrate a need to locate in the area and will be required to ensure that the ecological integrity and water quality of the river or lake, including lakeshore and riparian habitats, is not adversely affected by the development</p> <p>WS 3 Protect both ground and surface water resources and to work with Irish Water to develop and roll-out Drinking Water Safety Plans across all water schemes to protect sources of public water supply and their contributing catchments and to ensure that good water quality is sustained in all public water supplies.</p> <p>WS 21 Continue to draw up and implement annual programmes for the monitoring of water quality in Group Water Schemes in accordance with the European Union (Drinking Water) Regulations 2014, as amended and as approved by the EPA.</p> <p><b>Water Quality Policy Objectives</b></p> <p>ES 17 Implement the provisions of water pollution abatement measures in accordance with National and EU Directives and other legislative requirements in conjunction with other agencies as appropriate</p> <p>ES 18 Maintain and improve the water quality in rivers and other water courses in the county, including ground waters. The Council will have cognizance of, where relevant, the EU’s Common Implementation Strategy Guidance Document No. 20 and 36 which provide guidance on exemptions to the environmental objectives of the Water Framework Directive.</p> <p>ES 19 Minimise the impact on groundwater of discharges from domestic wastewater treatment systems and other potentially polluting sources. The Council will comply with the Environmental Protection Agency’s ‘Code of Practice: Wastewater Treatment and Disposal Systems Serving Single Houses’ (2009) and the Environmental Protection Agency’s ‘Code for Treatment Systems for Small Communities, Business, Leisure Centres and Hotels’</p> <p>ES 20 Assist and support with the Blue Dots Catchment Programme which been established under the current River Basin Management Plan specifically for the protection and restoration of high ecological status water bodies</p> <p>ES 21 Ensure the protection of all High Status Water Bodies in the county by complying with the requirements of the Local Government (Water Pollution) Act 1977, (as amended), the Nitrates Directive (91/676/EEC), the European Communities Environmental Objectives (Surface Waters) Regulations 2009, the European Communities (Groundwater) Regulations 2010; which standards and objectives are included in the River Basin Management Plans, and other relevant Regulations.</p> <p>WS 22 Ensure where private wastewater treatment systems are permitted by virtue of their remoteness from Public Wastewater Schemes to serve commercial and business developments, e.g Motorway Service Stations, Tourism and the Hospitality Sector etc, that their performance is monitored and audited so that they are operated in compliance with their wastewater discharge license, in order to protect water quality.</p> <p>Groundwater Protection Policy Objectives</p> <p>ES 23 Ensure, through the implementation of the relevant River Basin Management Plan and their associated Programmes of Measures and any other associated legislation, the protection and improvement of all drinking water, surface water and ground waters throughout the county</p> <p>ES 24 Protect and develop, in a sustainable manner, the existing groundwater sources and aquifers in the County and control development in a manner consistent with the proper management of these resources, in accordance with the County Water Source Protection Zones</p> <p>ES 25 Assist and co-operate with the EPA, LAWPRO and IW in the continued implementation of the EU Water Framework Directive</p> <p>ES 26 Minimise the impact on groundwater of discharges from septic tanks and other potentially polluting sources through compliance with the Environmental Protection Agency’s ‘Code of Practice: Wastewater Treatment and Disposal Systems Serving Single Houses’ (2009).</p> <p>ES 27 Ensure the protection of groundwater dependant Natura 2000 sites which rely on the continued supply of groundwater resources to secure the key environmental conditions that support the integrity of the site and through the protection of groundwater standards as defined by the National River Basin Management Plan 2018 – 2021 (and any subsequent Plan). Where no detailed Plan for protection of a specific source is available wastewater discharge will not be permitted within a radius of 200 metres of that source</p> <p>ES 28 Ensure that Source Protection Areas are identified for any public and group scheme water supplies or multiple unit housing developments with private water supplies;</p> <p>ES 29 Continue efforts to improve water quality under the Local Government (Water Pollution) Act 1977, (as amended) and by implementing the measures outlined under the Nitrates Directive (91/676/EEC) and complying with the requirements of the Surface Water Legislation Environmental Objectives (Surface Waters) Regulations 2009, the European Communities (Groundwater) Regulations 2010; which standards and objectives are included in the River Basin Management Plans, and other relevant Regulations</p>

SEA Environmental Report for the Draft Portlaoise Local Area Plan 2024-2030

Topic	Potentially Significant Adverse Effect, if Unmitigated	Draft Local Area Plan measures, including:	Existing Laois County Development Plan measures, including:
			<p>ES 30 Ensure that all industrial development is appropriately located, to seek effluent reduction and 'clean production' where feasible, and require that waste water treatment facilities are adequate, and that effluents are treated and discharged in a satisfactory manner</p> <p>ES 31 New developments which include on-site wastewater treatment in an Extreme Vulnerability Inner Source Protection Area shall be restricted to the following categories:</p> <ul style="list-style-type: none"> <li>a) A dwelling for a full-time farmer;</li> <li>b) An existing inhabited dwelling in need of replacement;</li> <li>c) A second family dwelling on a farm where this is required for management of the farm</li> </ul> <p>Permission may be granted in the above instances subject to the following stipulations:</p> <ul style="list-style-type: none"> <li>a) That an alternative site outside the Extreme vulnerability Inner Protection Area is not available</li> <li>b) The existing water quality of the source is not subject to any significant nitrate and /or microbiological contamination</li> <li>c) The existing water quality of the groundwater source is in compliance with the environmental objectives set out in relevant River Basin District Management Plan.</li> </ul> <p>ES 32 Control intensive agriculture development e.g. intensive pig unit productions in order to minimise their impact on soil and ground water quality.</p> <p>Developments involving intensive pig units shall be required to show compliance with the following requirements:</p> <ul style="list-style-type: none"> <li>a) The developer shall demonstrate that all lands available are suitable for landspreading of manures and have satisfactory Nutrient Management Plans for such lands</li> <li>b) Satisfactory arrangements for storage, management and spreading of slurries are provided.</li> </ul> <p>ES 33 Encourage the use of catchment-sensitive farming practices, in order to meet Water Framework Directive targets, European Union (Good Agricultural Practice for Protection of Waters) Regulations 2017, as amended and comply with the relevant River Basin Management Plan.</p> <p>ES 34 Consult as necessary with other competent authorities with responsibility for environmental management</p> <p>ES 35 To work in co-operation with relevant organisations and major stakeholders, to ensure a co-ordinated approach to the protection and improvement of the county's water resources</p> <p>ES 36 Ensure that developments that may adversely affect water quality will not proceed unless mitigation measures are employed, such as settlements ponds, interceptors etc</p> <p>ES 37 Promote public awareness of water quality issues and the measures required to protect both surface water and groundwater bodies</p> <p><b>Flood Risk Management Policy Objectives</b></p> <p>FRM 1 Ensure that flood risk management is incorporated into the preparation of all local area plans through the preparation in accordance with the requirements of the Planning System and Flood Risk Management-Guidelines for Planning Authorities (DoEHLG 2009)</p> <p>FRM 2 Ensure that all development proposals comply with the requirements of the Planning System and Flood Risk Management-Guidelines for Planning Authorities' (DEHLG 2009) and to ensure that the Justification Test for Development Management is applied to required development proposals and in accordance with methodology set out in the guidelines and new development does not increase flood risk elsewhere, including that which may arise from surface water runoff.</p> <p>FRM 3 Support the implementation of recommendations in the CFRAM Programme to ensure that flood risk management policies and infrastructure are progressively implemented.</p> <p>FRM 4 Support the implementation of recommendations in the Flood Risk Management Plans (FRMP's), including planned investment measures for managing and reducing flood risk.</p> <p>FRM 5 Consult with the OPW in relation to proposed developments in the vicinity of drainage channels and rivers for which the OPW are responsible, and to retain a strip on either side of such channels where required, to facilitate maintenance access thereto.</p> <p>FRM 6 Assist the OPW in developing catchment-based Flood Risk Management Plans for rivers in County Laois and have regard to their provisions/recommendations.</p> <p>FRM 7 Protect and enhance the County's floodplains and wetlands as 'green infrastructure' which provides space for storage and conveyance of floodwater, enabling flood risk to be more effectively managed and reducing the need to provide flood defenses in the future, subject to normal planning and environmental criteria.</p> <p>FRM 8 Protect the integrity of any formal (OPW or Laois County Council) flood risk management infrastructure, thereby ensuring that any new development does not negatively impact any existing defense infrastructure or compromise any proposed new infrastructure.</p> <p>FRM 9 Ensure that where flood risk management works take place that the natural and cultural heritage, rivers, streams and watercourses are protected and enhanced.</p> <p>FRM 10 Ensure each flood risk management activity is examined to determine actions required to embed and provide for effective climate change adaptation as set out in the OPW Climate Change Sectoral Adaptation Plan Flood Risk Management</p>

SEA Environmental Report for the Draft Portlaoise Local Area Plan 2024-2030

Topic	Potentially Significant Adverse Effect, if Unmitigated	Draft Local Area Plan measures, including:	Existing Laois County Development Plan measures, including:
			<p>applicable at the time.</p> <p>FRM 11 Consult, where necessary, with Inland Fisheries Ireland, the National Parks and Wildlife Service and other relevant agencies in the provision of flood alleviation measures in the County.</p> <p>FRM 12 Prioritise plans for flood defence works in the towns as indicated in the Strategic Flood Risk Assessment in order to mitigate against potential flood risk;</p> <p>FRM 13 Ensure new development does not increase flood risk elsewhere, including that which may arise from surface water runoff;</p> <p>FRM 14 Protect water sinks because of their flood management function, as well as their biodiversity and amenity value and encourage the restoration or creation of water sinks as flood defence mechanisms, where appropriate</p> <p><b>Surface Water and Drainage Policy Objectives</b></p> <p>SWD 1 Support in conjunction with Irish Water the improvement of storm water infrastructure to improve sustainable drainage and reduce the risk of flooding in urban environments.</p> <p>SWD 2 Implement policies contained in the Greater Dublin Strategic Drainage Study (GSDSDS) in relation to SUDS and climate change.</p> <p>SWD 3 Ensure new development is adequately serviced with surface water drainage infrastructure which meets the requirements of the Water Framework Directive, associated River Basin Management Plans and CFRAM Management Plans.</p> <p>SWD 4 Require that planning applications are accompanied by a comprehensive SUDS assessment that addresses run-off quantity, run-off quality and its impact on the existing habitat and water quality.</p> <p>SWD 5 Ensure that in public and private developments in urban areas, both within developments and within the public realm, seek to minimise and limit the extent of hard surfacing and paving and require the use of sustainable drainage techniques for new development or for extensions to existing developments, in order to reduce the potential impact of existing and predicted flooding risks.</p> <p>SWD 6 Ensure appropriate maintenance of surface water drainage infrastructure to avoid flood risk.</p> <p>SWD 7 Ensure that all storm water generated in a new development is disposed of on-site or is attenuated and treated prior to discharge to an approved storm water system;</p> <p>SWD 8 Promote storm water retention facilities for new developments and to incorporate design solutions that provide for collection and recycling of surface water in accordance with Sustainable Urban Drainage Systems as recommended in the Planning System and Flood Risk Management: Guidelines for Planning Authorities (DoEHLG, 2009) and Laois County Council's Roads and Drainage Standards, or as amended.</p>
<p><b>Air and Climatic Factors</b></p>	<ul style="list-style-type: none"> <li>• Potential conflict between development under the Plan and aiming to reduce carbon emissions in line with local, national and European environmental objectives.</li> <li>• Potential conflicts between transport emissions, including those from cars, and air quality.</li> <li>• Potential conflicts between increased frequency of noise emissions and protection of sensitive receptors.</li> <li>• Potential conflicts with climate adaptation measures including those relating to flood risk management.</li> </ul>	<p>Also refer to Section 8.5 of this SEA Environmental Report "Interactions with Climate Mitigation and Adaptation".</p> <p>Various provisions relating to Transport and Movement</p> <p>CCP 1: Support the implementation of International and National objectives on climate action including the Climate Action and Low Carbon Development Acts (and any amending legislation), the 'Climate Action Plan 2021' (and any updated Plans) and ensure that Laois County Councils Climate Change Action Plan and County Development Plan are suitably aligned.</p> <p>CMO 1: Support and facilitate the creation of a Decarbonisation Zone in the Key Town of Portlaoise;</p> <p>CMO 2: Achieve more compact growth by promoting the development of infill and brownfield/ regeneration sites and the re-use of underutilised land including upper floors within and close to the existing built-up footprint in preference to edge of centre locations thereby encouraging a shift towards sustainable travel modes;</p> <p>CMO 3: Promote higher residential development densities at appropriate locations such as along public transport corridors, that are not located in areas sensitive to flooding, or will increase temperatures of urban areas;</p> <p>CMO 4: Support energy-efficient building design and Green Roof technology particularly on apartment, commercial, leisure and educational buildings;</p> <p>CMO 5: Support enhancement of flood resilience of buildings and promote the use of permeable surfaces to decrease run-off rates;</p> <p>CMO 6: Protect and enhance the towns floodplains subject to flooding as "green infrastructure" where appropriate and subject to compliance</p>	<p>Also refer to Section 8.5 of this SEA Environmental Report "Interactions with Climate Mitigation and Adaptation".</p> <p>Climate Action is provided for throughout the Plan, and is focused upon at Chapter 3 "Climate Action and Energy".</p> <p><b>Air Quality Policy Objectives</b></p> <p>ES 38 Promote the preservation of best ambient air quality compatible with sustainable development in accordance with the EU Ambient Air Quality and Cleaner Air for Europe (CAFE) Directive (2008/50/EC) and ensure that all air emissions associated with new developments are within Environmental Quality Standards as out in the Air Quality Standards Regulations 2011 (SI No. 180 of 2011) (or any updated/superseding documents).</p> <p>ES 39 Encourage more sustainable modes of transport and a more balanced modal split to reduce carbon emissions</p> <p>ES 40 Encourage the use of appropriate mitigation measures, such as dust dampeners, chimney stack scrubbers, etc. to minimise the potential impacts of developments on air quality</p> <p>ES 41 Require developments of a certain nature to carry out assessments of the impact of the development on air quality</p> <p>ES 42 Ensure the implementation of the radon prevention measures for new homes as contained within the Building Regulations</p> <p><b>Noise Pollution Policy Objectives</b></p> <p>ES 42 Require an assessment of impact of the developments on noise levels, having regard to the provisions of the Environmental Protection Agency (EPA) Acts 1992 and 2003 and the EPA Noise Regulations 1994 when assessing planning applications</p> <p>ES 43 Support the implementation of the Noise Directive 2002/49/EC and associated Environmental Noise Regulations 2006</p> <p>ES 44 Ensure that relevant planning applications comply with the provisions of any Noise Action Plan or noise maps relating to the area.</p> <p>ES 45 Restrict development proposals causing noise pollution in excess of best practice standards</p> <p>ES 46 Regulate and control activities likely to give rise to excessive noise, other than those activities which are regulated by the EPA.</p> <p>ES 47 Ensure new development does not cause an unacceptable increase in noise levels affecting noise sensitive properties. Proposals for new development with the potential to create excessive noise will be required to submit a construction and/or operation management plan to control such emissions.</p> <p>ES 48 Require activities likely to give rise to excessive noise to install noise mitigation measures and monitors. The provision of</p>

SEA Environmental Report for the Draft Portlaoise Local Area Plan 2024-2030

Topic	Potentially Significant Adverse Effect, if Unmitigated	Draft Local Area Plan measures, including:	Existing Laois County Development Plan measures, including:
		<p>with the Habitats Directive;</p> <p>CMO 7: Require the use of SuDS in accordance with the Greater Dublin Regional Code of Practice for Drainage Works for new developments (including extensions);</p> <p>CMO 8: Support rainwater harvesting and grey-water recycling schemes that seek to decrease abstraction of potable surface water resources, thus reducing water stress during periods of low rainfall;</p> <p>CMO 9: Plant drought-resistant plants/ trees in public amenity areas to provide shade and increase green infrastructure linkages;</p> <p>CMO 10: Support the European Commission's paper on Circular Economy Principles for Building Design and advance the reduce-reuse-recycle policy of the Circular Economy in relation to demolition of building stock;</p> <p>CMO 11: Support construction of green routes/cycleways/pedestrian routes throughout the town;</p> <p>CMO 12: Support and facilitate the integration of land use with transportation infrastructure, through the development of sustainable compact settlements which are well served by public transport;</p> <p>CMO 13: Strengthen public transport linkages and promote their use;</p> <p>CMO 14: Support localisation of jobs/shops/services to minimise the need for most common travel patterns;</p> <p>CMO 15: Support the provision of electricity charging infrastructure for electrical vehicles throughout the town, both on street and in new developments, in accordance with car parking standards and best practice;</p> <p>CMO 16: Promote and support the provision of Park-and-Ride facilities which improve public transport accessibility without exacerbating road congestion, or which cause increased car travel distances, at appropriate locations within the town;</p> <p>CMO 17: Deliver, in conjunction with the National Transport Authority and the Department of Transport, Tourism and Sport a Public Transportation Hub in Portlaoise to accommodate national, commuter, regional and local bus services;</p> <p>CMO 18: Ensure that planning applications for new critical infrastructure demonstrate resilience to new climatic conditions.</p> <p>CMO 19: Ensure biodiversity assets are appropriately managed and safeguarded from potential adverse effects from development.</p>	<p>a noise audit may be required where appropriate</p>
<p><b>Material Assets</b></p>	<ul style="list-style-type: none"> <li>Failure to provide adequate and appropriate waste water treatment (water services infrastructure and capacity ensures the mitigation of potential conflicts).</li> <li>Failure to adequately treat surface water run-off that is discharged to water bodies (water services infrastructure and capacity ensures the mitigation of potential conflicts).</li> <li>Failure to comply with</li> </ul>	<p>Also refer to measures under other environmental components including Population and Human Health, Cultural Heritage, Soil, Water, Air and Climatic Factors and various Land Use provisions.</p> <p>KI P1: Protect both ground and surface water resources and to work with Irish Water to develop and implement Water Safety Plans to protect sources of public water supply and their contributing catchment;</p> <p>KI P2: Work with Irish Water on developing and upgrading the water supply schemes so as to ensure an adequate, resilient, sustainable and economic supply of piped water;</p> <p>KI P3: Work with Irish Water on upgrading the wastewater treatment plant in line with the projected future growth of the settlement of Portlaoise;</p> <p>KI P4: Promote and support the implementation of Irish Water's Eastern and Midlands Region Water Supply Project;</p> <p>KI P5: Assess all applications in the context of available and sufficient public infrastructural facilities, the protection of Surface Water and Groundwater Resources;</p> <p>KI P6: Promote public awareness and involvement in water conservation measures by households, businesses and industries and</p>	<p>Also refer to measures under other environmental components including Population and Human Health, Cultural Heritage, Soil, Water, Air and Climatic Factors and various Land Use provisions.</p> <p><b>Public Water Supply Policy Objectives</b></p> <p>WS 1 Continue in conjunction with Irish Water to ensure that a Safe and Reliable Water Supply by managing the sustainability and quality of drinking water from source to tap to protect human health</p> <p>WS 2 Provide for Resilience in Public Water Schemes and support social and economic growth and meet customer demands particularly during drought conditions by working with IW to deliver on the following priority schemes:</p> <ul style="list-style-type: none"> <li>Portlaoise PWS – Bring into production the 3 non-producing Boreholes in Coolbanagher and increase Storage Capacity to provide 24 hours emergency supply;</li> <li>Portarlinton PWS – Bring into Production Borehole(s) and Treatment Plant in the Doolough Wellfield and increase Storage Capacity to provide 24 hours emergency supply and</li> <li>Swan PWS – Bring into Production the Borehole and Treatment Plant at Tollerton.</li> </ul> <p>WS 3 Protect both ground and surface water resources and to work with Irish Water to develop and roll-out Drinking Water Safety Plans across all water schemes to protect sources of public water supply and their contributing catchments and to ensure that good water quality is sustained in all public water supplies.</p> <p>WS 4 Work with Irish Water to ensure that adequate water services will be available to service zoned development and to require developers to engage with IW in a timely fashion by way of submitting a pre-connection enquiry form to IW.</p> <p>WS 5 Laois County Council will not permit developments of greater than one dwelling which propose standalone developer provided waste water infrastructure in areas remote from Public Water Schemes</p>

SEA Environmental Report for the Draft Portlaoise Local Area Plan 2024-2030

Topic	Potentially Significant Adverse Effect, if Unmitigated	Draft Local Area Plan measures, including:	Existing Laois County Development Plan measures, including:
	<p>drinking water regulations and serve new development with adequate drinking water (water services infrastructure and capacity ensures the mitigation of potential conflicts).</p> <ul style="list-style-type: none"> <li>Increases in waste levels.</li> <li>Potential impacts upon public assets and infrastructure.</li> <li>Interactions between agricultural waste and soil, water, biodiversity and human health – including as a result of emissions of ammonia from agricultural activities (e.g. manure handling, storage and spreading) and the production of secondary inorganic particulate matter.</li> </ul>	<p>supports the implementation of Energy Efficiency solutions in Water and Waste Water Systems;</p> <p>KI P7: Promote and encourage the harvesting of rainwater to meet non-potable water needs;</p> <p>KI P8: Co-operate with and facilitate the work of national telecommunications, broadband, electricity and gas network providers in the improvement, expansion and provision of energy and communication infrastructure subject to proper planning and sustainable development.</p> <p>KI O1: Facilitate economic and social development through the provision of infrastructure and optimise the return of infrastructure investment;</p> <p>KI O2: Promote and encourage the development of the critical mass of Portlaoise and to enhance its strategic location on the National and Regional road and rail network;</p> <p>KI O3: Phase growth in line with the capacity of supporting infrastructure;</p> <p>KI O4: Facilitate Irish Water in the maintenance, expansion and upgrading of wastewater disposal and water supply infrastructure;</p> <p>KI O5: Ensure a good quality of life, through maintaining and improving waste water treatment and water supplies and to minimise the adverse impacts of development on the environment, through policies for the management of wastes and emissions;</p> <p>KI O6: Seek compliance with the standards and requirements of Irish Water in relation to water and wastewater infrastructure;</p> <p>KI O7: Protect both ground and surface water resources and to work with Irish Water to develop and implement Water Safety Plans to protect sources of public water supply and their contributing catchments;</p> <p>KI O8: Require all new developments to include proposals for Sustainable Drainage Systems;</p> <p>KI O9: Maintain, improve and enhance the environmental and ecological quality of surface waters and groundwater in accordance with the National River Basin Management Plan for Ireland 2018-2021 (DHPLG) and associated Programme of Measures;</p> <p>KI O10: Ensure developments, individually as a result of the proposed development, or cumulatively, in combination with other developments, will not adversely impact on the status of waterbodies in accordance with the Water Framework Directive and National River Basin Management Plan for Ireland 2018-2021 (DHPLG);</p> <p>KI O11: Facilitate, promote and encourage the expansion and improvement of telecommunications, broadband, electricity and gas networks infrastructure subject to proper planning and sustainable development.</p>	<p>WS 6 Work with IW to minimise wastage of water supply by requiring existing and new developments to incorporate water conservation measures</p> <p>WS 7 Promote and encourage the harvesting of rainwater to meet non-potable water needs</p> <p>WS 8 Implement Energy Efficiency solutions in Water Systems;</p> <p>WS 9 Encourage industrial and commercial developments with small private water supplies to connect to the public water schemes where technically and financially feasible.</p> <p>WS 10 Ensure Water Conservation through the following actions:</p> <ul style="list-style-type: none"> <li>Roll-out further Mains Replacement programmes;</li> <li>Continue with validation of District Metre Areas(DMA's)</li> <li>Carry out focused Find and Fix Programmes to achieve target volumetric reductions in accordance with IWS targets.</li> </ul> <p>WS11 Work in accordance with IW/LA MoU and Protocol on an agreed programme with LA planning to take in charge private housing estates Water and transfer assets to IW.</p> <p>WS 12 Work in accordance with IW/LA MoU and Protocol and with the NFGWS on an agreed programme with the Local Authority to take in charge Public Group Water Scheme and transfer assets to IW.</p> <p>WS 13 Secure the future sustainability of Laois County Council's INAB Accredited Laboratory and enhance the accreditation status of the Laboratory in order to develop the Laboratory into one of 4 Regional Local Authority Accredited Laboratories nationally.</p> <p><b>Public Wastewater Objectives</b></p> <p>WS14 Support and facilitate social and economic growth in line with National, Regional and Local spatial planning policy and the Core Strategy in Chapter 2 of this plan through the following actions:</p> <ul style="list-style-type: none"> <li>Measure 1: Facilitate Growth: Wastewater Growth Programme: - Upgrade to the Portlaoise WWTP – phase 1 as proposed in the Feasibility Study.</li> <li>Roll-out agreed priorities for IWS Small Towns and Villages Growth Programme 2020 to 2024 and subsequent Programmes.</li> <li>Measure 2: Network and Treatment Programmes: Roll-out improvements to network in Portlaoise WW Network as identified in the Portlaoise Drainage Area Plan (DAP). Complete DPAs for Portarlinton and Mountmellick Wastewater Networks and complete modeling for improvements to these networks.</li> <li>Measure 3: Irish Water Small Towns and Villages Growth Programme Under IWS Small Towns and Villages Growth Programme 2020 to 2024 and subsequent programmes agree priorities for delivering upgrades/replacements of WWTPs with insufficient headroom or plants that are non-compliant and damaging to the receiving environment so as to enhance and provide for growth in small towns and villages throughout the county.</li> </ul> <p>WS 15 Work in conjunction with Irish Water and with the DHPLG during the lifetime of the plan for the provision, extension and upgrading of waste water collection and treatment systems in the County that have existing facilities to serve existing populations and facilitate sustainable development of those towns, in accordance with the requirements of the Settlement Strategy and associated Core Strategy. In particular</p> <ol style="list-style-type: none"> <li>Wastewater Discharge Authorisation Compliance (EPA Licensed Plants) <ol style="list-style-type: none"> <li>Complete upgrade to Portlaoise – phase 1 as proposed in the Feasibility Study;</li> <li>Upgrades to Ballinakill;</li> <li>Ballyroan – Phase 3, 4 and 5;</li> <li>Castletown – Sludge and Storm Tank Programmes;</li> <li>Mountmellick – Ortho P and Ammonia Compliance</li> </ol> </li> <li>Urban Wastewater Treatment Directive Compliance: Complete upgrades to COA WWTPs (plants with &lt;500pe design) under the National Certificate of Authorisation Programme (NCAP) on a priority basis as agreed with the Local Authority.</li> </ol> <p>WS 16 Promote use of wetland systems for treatment of waste-water in accordance with Department of Environment, Heritage and Local Government guidelines "Integrated Constructed Wetlands –Guidance Document for Farmyard Soiled Water and Domestic Wastewater Applications" [2010].</p> <p>WS 17 Deliver Energy efficient Capital Programmes where appropriate and as follows</p> <ol style="list-style-type: none"> <li>Borris-in-Ossory – Install Fine Bubble Diffused Aeration</li> </ol> <p>WS 18 Work in accordance with IW/LA MoU and Protocol on an agreed programme with LA planning to take in charge private housing estates Wastewater Infrastructure and transfer assets to IW.</p> <p><b>Rural Water and Wastewater Policy Objectives</b></p> <p>WS 19 Work in conjunction with the NFGWSs and with the support and funding of the DHPLG by way of the Rural Water Multi-Annual Programme 2019 to 2021 and subsequent programmes to - through various measures - improve the quality, reliability and efficiency of water services for rural dwellers where Irish Water services are not available and thereby sustain</p>

SEA Environmental Report for the Draft Portlaoise Local Area Plan 2024-2030

Topic	Potentially Significant Adverse Effect, if Unmitigated	Draft Local Area Plan measures, including:	Existing Laois County Development Plan measures, including:
			<p>and enhance the social, economic and future prosperity of the rural water sector.</p> <p>WS 20 Support, monitor, advise and administer Group Water Schemes on behalf of the DHPLG in conjunction with the NFGWSS by implementation of Source Protection Works, Water Treatment Improvements, Amalgamation/Rationalisation of schemes and administering of Capital Replacement Costs</p> <p>WS 21 Continue to draw up and implement annual programmes for the monitoring of water quality in Group Water Schemes in accordance with the European Union (Drinking Water) Regulations 2014, as amended and as approved by the EPA.</p> <p>WS 22 Embed water conservation at the heart of water policy through prioritising resource management, abstraction control, source protection, tackling leakage and encouraging behavioural change.</p> <p>WS 23 Promoting water conservation and water resource management reflected in investment for leak detection and repair, network improvements, cost effective metering and awareness campaigns among the GWS.</p> <p>WS 24 Ensuring that rural water services investment decisions are aligned with the broad strategic aims of Project Ireland 2040: National Planning Framework and Improve the resilience of rural water supplies by supporting the implementation OF ing the following measures</p> <ul style="list-style-type: none"> <li>a) New Group Water Schemes and extensions</li> <li>b) Transition of Group Water and Group Sewerage schemes to the Public (Irish Water) Water Sector</li> <li>c) Community Connections (Water &amp; Wastewater) Networks</li> <li>d) Innovation and Research.</li> </ul> <p>WS 25 Ensure that the scheme relating to private wells is administered effectively and that improvements to sources and/or treatment works are carried out in accordance with IW and EPA standards</p> <p>WS 26 Work in conjunction with stakeholders through various measures to improve the quality, reliability and efficiency of water services for consumers of Small Private Supplies where Irish Water services are not available and thereby sustain and enhance the social, economic and future prosperity of the rural water sector.</p> <p>WS 27 Support, monitor, advise and raise awareness among owner/operators of SPSs of the their duties as water suppliers under the European Union (Drinking Water) Regulations 2014 as amended to ensure that a safe and dependable water supply is available to those persons who avail of the service (Customers/service users/children etc).</p> <p>WS 28 Collaborate with stakeholders including LA Water and Environmental Services staff, the HSE, LEO staff, Laois Chamber, representatives from the educational, tourist, childcare and hospitality sectors to raise awareness among their members of the duties of the Owners/Operators in relation to the provision of clean and wholesome drinking water</p> <p>WS 29 Maintain and update its register of SPSs and will focus their enforcement powers on those schemes that are non-compliant with the Drinking Water Regulations by carrying out Audits on these schemes and by further enforcement measures if improvements are not implemented. Where the option exists to connect to a public water supply, the water supplier will be encouraged to make an application to IW for a connection.</p> <p><b>Waste Recovery &amp; Disposal Policy Objectives</b></p> <p>ES 1 Implement and support the strategic objectives of the Waste Action Plan for a Circular Economy – Ireland’s National Waste Policy 2020-2025.</p> <p>ES 2 Implement and support the strategic objectives of the Eastern Midlands Regional Waste Management Plan 2015-2021 and any subsequent Waste Management Plan adopted during the current development plan period.</p> <p>ES 3 Promote circular economy principles, prioritising prevention, reuse, recycling and recovery, and to sustainably manage residual waste. New developments will be expected to take account of the provisions of the Waste Management Plan for the Region and observe those elements of it that relate to waste prevention and minimisation, waste recycling facilities, and the capacity for source segregation.</p> <p><b>Waste Management Enforcement Policy Objectives</b></p> <p>ES 4 Implement the provisions of the Waste Management Act, 1996, as amended and associated Waste Regulations.</p> <p>ES 5 Investigate and take appropriate legal action against those involved in unauthorised waste activities.</p> <p>ES 6 Implement the provisions of the Litter Pollution Act, 1997, as amended and the Laois Litter Management Plan 2018 -2020 and any subsequent revisions.</p> <p>ES 7 Implement, complete and report to the EPA on the annual agreed Recommended Minimum Criteria for Environmental Inspections (RMCEI).</p> <p>ES 8 Encourage and support the segregation of food waste and the provision of separate collection of waste in accordance with the requirements of the EU (Household Food Waste &amp; Bio-Waste) Regulations 2015, the Waste Management (Food Waste) Regulations 2009, the Waste Framework Directive Regulations, 2011 and other relevant legislation.</p> <p>ES 9 Implement the provisions of the Laois Waste Management (Storage, Presentation and Segregation of Household &amp; Commercial) Waste Bye-Laws 2018 and to take enforcement action where necessary to protect the environment and local amenities.</p> <p>ES 10 Process and make recommendations of all Waste Facility Permit (WFP) and Certificate of Registration (COR) Applications</p>



SEA Environmental Report for the Draft Portlaoise Local Area Plan 2024-2030

Topic	Potentially Significant Adverse Effect, if Unmitigated	Draft Local Area Plan measures, including:	Existing Laois County Development Plan measures, including:
			<p>under the relevant Regulations. To monitor and inspect all authorised facilities with WFPs &amp; CORs.</p> <p>ES 11 Require Construction and Environmental Management Plans (CEMPs) to be prepared for larger scale projects and this requirement shall be assessed on a case by case basis as part of the development management process.</p> <p>ES 12 Require that all construction projects are carried out in accordance with Best Practice Guidelines on the Preparation of Waste Management Plans for Construction and Demolition Projects.</p> <p>ES 13 Encourage best environmental practice in all agricultural, industry, business and local authority activities.</p> <p><b>Civic Amenity Facilities &amp; Bring Bank Policy Objectives</b></p> <p>ES 14 Provide for, improve and maintain the network of bring infrastructure (e.g. civic amenity facilities, bring banks) in the County to facilitate the recycling and recovery of hazardous and non-hazardous municipal wastes.</p> <p>ES 15 Develop a 10-year roadmap for the strategic planning and development of the Kyletalesha Transfer Station and Civic Amenity Site.</p> <p>ES 16 Develop the Bring Bank Regional Contract to improve the quality of service and frequency of collection.</p> <p>RL 2 Facilitate the development of agriculture while ensuring that natural waters, wildlife habitats and conservation areas are protected from pollution.</p>
<p><b>Cultural Heritage</b></p>	<ul style="list-style-type: none"> <li>Potential effects on protected and unknown archaeology and protected architecture arising from construction and operation activities.</li> </ul>	<p>BH P1: Ensure heritage assets that are the focus for tourism development are appropriately managed and their special interest conserved from potential adverse effects from visitors or development in general and that best practice standards in relation for the environmental management of tourism enterprises are adhered to, including in accordance with Article 6(3) of the Habitats Directive;</p> <p>BH P2: Support and promote, with the co-operation of landowners, public access to heritage sites and features at appropriate locations whilst ensuring heritage related development does not result in negative impacts on the fabric or setting of Laois's heritage assets;</p> <p>BH P3: Support and promote, with the co-operation of key stakeholders, the development of the Fort of Maryborough in Portlaoise and ensure that any development will not result in negative impacts on the fabric or setting of the site;</p> <p>BH P4: Support the implementation of Ireland's Ancient East by facilitating the provision of visitor information in line with the policies and objectives with respect to heritage sites, and integrating the objectives of Ireland's Ancient East with transport programmes in the County;</p> <p>BH P5: Encourage and support the provision of foreign language interpretation interventions in order to ensure the appropriate interpretation and appreciation of the county's heritage asset.</p> <p>BH O1: Protect, conserve and enhance the built environment, through promoting awareness, utilising relevant heritage legislation and promoting good quality urban design;</p> <p>BH O2: Conserve, protect and enhance the built heritage of Portlaoise, including the Architectural Conservation Area, all Protected Structures and attendant grounds, Recorded Monuments and Places and the Zone of Archaeological Significance in accordance with best conservation practice;</p> <p>BH O3: Positively consider proposals to improve, alter, extend or change the use of protected structures so as to render them viable for modern use, subject to consultation with suitably qualified Conservation Architects and / or other relevant experts, suitable design, materials and construction methods;</p> <p>BH O4: Ensure all development works on or at the sites of protected structures, including any site works necessary, shall be carried out using best heritage practice for the protection and preservation of those aspects or features of the structures / site that render it worthy of protection;</p> <p>BH O5: Support the re-introduction of traditional features on protected structures where there is evidence that such features (e.g. window</p>	<p><b>Policy Objectives for Archaeological Heritage</b></p> <p>AH 1 Manage development in a manner that protects and conserves the integrity and character of archaeological heritage of the county which avoids adverse impacts on sites, monuments, settings, features or objects of significant historical or archaeological interest and secure the preservation in-situ or by record of all sites and features of historical and archaeological interest.</p> <p>AH 2 Support the preservation or conservation of historically significant street patterns, building lines and plot widths in its towns and villages as well as the preservation of features such as town walls, historic revetments, and public realm features such as granite kerbing, historic drinking fountains, cobbles, vent pipes whether or not they benefit from protection in their own right.</p> <p>AH 3 Protect the intrinsic value, character, integrity and settings of monuments and places in the Record of Monuments and Places (RMPs) and any forthcoming statutory register and protect Zones of Archaeological Potential against inappropriate development.</p> <p>AH 4 In areas of archaeological potential, where groundworks are proposed, ensure that all works are undertaken to the highest standard and the resultant information made publicly available. Developers will be required to have regard to Archaeology and Development: Guidelines for Good Practice for Developers (ICOMOS, 2000) in planning and executing development in sensitive areas. The Council favours the preservation in-situ of archaeological remains, where areas of archaeological potential are located in town centres or villages, preservation of archaeological remains by record will be considered.</p> <p>AH 5 Encourage, where practicable, the provision of public access and signage to sites identified in the Record of Monuments and Places under the direct ownership, guardianship or control of the Council and/or the State.</p> <p>AH 6 Work closely with the relevant State bodies to deliver the conservation objectives of the Rock of Dunamase and redevelopment of Fort Protector to secure funding for the preservation and development of these culturally important sites.</p> <p>AH 7 Require visual impact statements for developments within the area around the Rock of Dunamase in order to assess the potential impacts of development in the area.</p> <p>AH 8 Work with stakeholders including the OPW, the Heritage Council, the Arts Council, local communities, Bord Failte and businesses to support the development of heritage and cultural tourism in County Laois .</p> <p>AH 9 Maximise the potential of Dunrally Viking Fort, as a heritage/cultural and tourism site.</p> <p>AH 10 Protect where appropriate industrial heritage structures or elements of significance identified in the Laois Industrial Archaeology Survey by adding them to the Record of Protected Structures during the lifetime of the Development Plan.</p> <p><b>Policy Objectives for Protected Structures</b></p> <p>PS 1 Consult with the Department of Environment, Heritage and Local Government in considering planning applications that may affect Protected Structures or Architectural Conservation Areas (ACA). The Council will have regard to comments made by the Department and relevant guidelines such as the Architectural Heritage Protection: Guidelines for Planning Authorities (DAHG, 2011) and other pertinent guidelines regarding energy ratings for Protected Structures.</p> <p>PS 2 Protect and conserve buildings, structures and sites contained in the Record of Protected Structures in accordance with 'Architectural Heritage Protection Guidelines for Planning Authorities' 2004 and ensure the effective promotion of the Architectural Heritage provisions of Planning and Development Act 2000 (as amended) and therefore the protection of Laois's built heritage, including Architectural Conservation Areas (ACAs) and Protected Structures.</p> <p>PS 3 Any development, modification, alteration, or extension affecting a Protected Structure must be prepared by suitably qualified persons and accompanied by appropriate documentation as outlined in the Architectural Heritage Protection Guidelines for Planning Authorities [DAHG, 2011] to enable a proper assessment of the proposed works and their impact on the structure or area and be carried out to best practice conservation standards. Its setting will be considered against the</p>

Topic	Potentially Significant Adverse Effect, if Unmitigated	Draft Local Area Plan measures, including:	Existing Laois County Development Plan measures, including:
		<p>styles, finishes etc.) previously existed;</p> <p>BH O6: Strongly resist the demolition of protected structures, unless it can be demonstrated that exceptional circumstances exist;</p> <p>BH O7: Consider the change of use of protected structures, provided that it can be shown that the structure, character, appearance and setting will not be adversely affected or where it can be shown it is necessary to have an economic use to enable its upkeep;</p> <p>BH O8: Ensure the protection within Architectural Conservation Areas, of all those buildings, spaces, archaeological sites, trees, street furniture, views and other aspects of the environment which form an essential part of their character, as set out in their character appraisals;</p> <p>BH O9: Ensure the design of any development in Architectural Conservation Areas, including any changes of use of an existing building, should preserve and / or enhance the character and appearance of the Architectural Conservation Area as a whole;</p> <p>BH O10: Promote schemes for the conservation and enhancement of the character and appearance of Architectural Conservation Areas;</p> <p>BH O11: No development in the vicinity of a feature included in the Record of Monuments &amp; Places (RMP) will be permitted which seriously detracts from the setting of the feature or which is seriously injurious to its cultural or educational value;</p> <p>BH O12: Ensure archaeological assessment is carried out as required and promote 'preservation in situ' of archaeological remains and settings in developments that would impact upon archaeological sites and/or features;</p> <p>BH O13: Protect previously unknown archaeological sites and features, including underwater sites, where they are discovered during development works;</p> <p>BH O14: Facilitate public access to National Monuments in State or Local Authority care;</p>	<p>following criteria, and whether it is:</p> <p>a) Sensitive sited and designed;</p> <p>b) Compatible with the special character;</p> <p>c) Views of principal elevations of the protected structures are not obscured or negatively impacted;</p> <p>d) Of a premium quality of design and appropriate in terms of the proposed scale, mass, height, density, layout, and materials</p> <p>so that the integrity of the structure and its curtilage is preserved and enhanced. Where appropriate, the Protected Structure status is used as a stimulus to the imaginative and considered design of new elements.</p> <p>PS 4 Where the restoration or refurbishment of a Protected Structure or a key Architectural Conservation Area building that is in poor or fair condition is proposed and is for a purpose compatible with the character of the building, the relaxation of development management standards on unit sizes, amenity space or parking will be considered by the Council.</p> <p>PS 5 Refuse planning permission for the demolition of any protected structure unless the Council is satisfied that exceptional circumstances exist. The demolition of a protected structure with the retention of its façade will likewise not generally be permitted.</p> <p>PS 6 Favourably consider the change of use of any structure included on the Record of Protected Structures provided such a change of use does not adversely impact on its intrinsic character. In certain cases, the Planning Authority may relax site zoning restrictions / development standards in order to secure the preservation and restoration of the structure.</p> <p>PS 7 Review and update the Record of Protected Structures on an on-going basis and to make additions and deletions as appropriate</p> <p>PS 8 Integrate climate-change adaptation measures into all heritage works and maintenance plans by demonstrating green ways of working in historic buildings, ensuring that the carbon footprint of adaptation measures is considered</p> <p>PS 9 Promote the repair and reuse of existing building stock, including heritage buildings, as a means of avoiding unnecessary carbon outlays with new build</p> <p>PS 10 Support proposals to improve the thermal performance of historic buildings with renewable energy technologies. Such proposals shall be sensitive to traditional methods of construction to ensure that the proposed works are appropriate and do not cause damage to the structure, require the removal of historic fabric such as original windows, doors and floors, or have a detrimental visual impact.</p> <p><b>Policy Objectives for ACA</b></p> <p>ACA 1 Ensure that any development, modifications, alterations, or extensions within an ACA are sited and designed appropriately, and are not detrimental to the character of the structure or to its setting or the general character of the ACA and are in keeping with any Architectural Conservation Area Statement of Character Guidance Documents prepared for the relevant ACA.</p> <p>ACA 2 Demolition of buildings or substantial parts of structures in cases where those structures make a positive contribution to the special character of the ACA will not be acceptable in principle. Only in exceptional circumstances, where the redevelopment or replacement structures would produce substantial benefits for the community which would decisively outweigh the loss resulting from demolition, would demolition of this nature be considered.</p> <p>ACA 3 Investigate the designation of further ACAs at appropriate locations throughout and prepare a character statement appraisal and area specific policy for each ACA to include Stradbally, Mountmellick Mountrath and Portarlinton, (the latter in collaboration within Offaly County Council).</p> <p><b>Policy Objectives for Vernacular Structures</b></p> <p>VS 1 Recognise the importance of the contribution of vernacular architecture which may not be protected to the promote where feasible the protection, retention and appropriate revitalisation and use of the vernacular built heritage, including structures that contribute to landscape and streetscape character and discourage the demolition of these structures;</p> <p>VS 2 Resist the demolition of vernacular architecture, in particular thatched cottages and farmhouses and to encourage their sensitive reuse having regard to the intrinsic character of the structure.</p> <p>VS 3 Ensure that both new build, and extensions to vernacular buildings are of an appropriate design and do not detract from the buildings character.</p> <p>VS 4 Seek the repair and retention of traditional timber and/or rendered shop fronts and pub fronts, including those that may not be protected structures.</p> <p>VS 5 Develop and publish guidelines on the conservation and appropriate reuse of Local Authority Cottages and similar vernacular structures.</p> <p>VS 6 Have regard, where appropriate, to guidance in the DAHG Guidelines and conservation best practice in assessing proposed interventions and planning applications relating to vernacular structures, traditional farmhouses, their curtilage, out buildings and settings.</p>

SEA Environmental Report for the Draft Portlaoise Local Area Plan 2024-2030

Topic	Potentially Significant Adverse Effect, if Unmitigated	Draft Local Area Plan measures, including:	Existing Laois County Development Plan measures, including:
			<p><b>Policy Objectives for Historic Gardens, Country Houses and Demesnes</b>                      CH 1 Ensure that new development will not adversely affect the site, setting or views to and from historic gardens and designed landscapes.                      CH 2 Require that any proposals for new development in an historic garden or demesne include an appraisal of the landscape, designed views and vistas, and an assessment of significant trees or groups of trees, as appropriate.                      CH 3 Build on the information compiled as part of the National Survey of Historic Gardens &amp; Designed Landscapes, and to carry out a survey to assess the intactness of these assets, including developing a strategy for their conservation, restoration and development.                      CH 4 Assess the demesnes and historic designed landscapes within Laois and promote the conservation of their essential character, both built and natural, while allowing for appropriate re-use</p> <p><b>Policy Objectives for Archaeological Heritage</b>                      AH 1 Manage development in a manner that protects and conserves the integrity and character of archaeological heritage of the county which avoids adverse impacts on sites, monuments, settings, features or objects of significant historical or archaeological interest and secure the preservation in-situ or by record of all sites and features of historical and archaeological interest.                      AH 2 Support the preservation or conservation of historically significant street patterns, building lines and plot widths in its towns and villages as well as the preservation of features such as town walls, historic revetments, and public realm features such as granite kerbing, historic drinking fountains, cobbles, vent pipes whether or not they benefit from protection in their own right.                      AH 3 Protect the intrinsic value, character, integrity and settings of monuments and places in the Record of Monuments and Places (RMPs) and any forthcoming statutory register and protect Zones of Archaeological Potential against inappropriate development.                      AH 4 In areas of archaeological potential, where groundworks are proposed, ensure that all works are undertaken to the highest standard and the resultant information made publicly available. Developers will be required to have regard to Archaeology and Development: Guidelines for Good Practice for Developers (ICOMOS, 2000) in planning and executing development in sensitive areas. The Council favours the preservation in-situ of archaeological remains, where areas of archaeological potential are located in town centres or villages, preservation of archaeological remains by record will be considered.                      AH 5 Encourage, where practicable, the provision of public access and signage to sites identified in the Record of Monuments and Places under the direct ownership, guardianship or control of the Council and/or the State.                      AH 6 Work closely with the relevant State bodies to deliver the conservation objectives of the Rock of Dunamase and redevelopment of Fort Protector to secure funding for the preservation and development of these culturally important sites.                      AH 7 Require visual impact statements for developments within the area around the Rock of Dunamase in order to assess the potential impacts of development in the area.                      AH 8 Work with stakeholders including the OPW, the Heritage Council, the Arts Council, local communities, Bord Failte and businesses to support the development of heritage and cultural tourism in County Laois .                      AH 9 Maximise the potential of Dunrally Viking Fort, as a heritage/cultural and tourism site.                      AH 10 Protect where appropriate industrial heritage structures or elements of significance identified in the Laois Industrial Archaeology Survey by adding them to the Record of Protected Structures during the lifetime of the Development Plan.</p>
<b>Landscape</b>	<ul style="list-style-type: none"> <li>Occurrence of adverse visual impacts and conflicts with the appropriate protection of designations relating to the landscape.</li> </ul>	Also refer to measures under Biodiversity and Flora and Fauna and Cultural Heritage	<p>Also refer to measures under Biodiversity and Flora and Fauna and Cultural Heritage</p> <p><b>Policy Objectives for Landscape Character Areas</b>                      LCA 1 Ensure that consideration of landscape sensitivity, as indicated in Table 11.6 of the Plan, is an important factor in determining development uses In areas of high landscape sensitivity, the design, type and the choice of location of proposed development in the landscape will also be critical considerations                      LCA 2 Protect and enhance the county's landscape, by ensuring that development retains, protects and, where necessary, enhances the appearance and character of the existing local landscape and conserve valuable habitat including any European and National Designations                      LCA 3 Seek to ensure that local landscape features, including historic features and buildings, hedgerows, shelter belts and stone walls, are retained, protected and enhanced where appropriate, so as to preserve the local landscape and character of an area, whilst providing for future development                      LCA 4 Seek to minimise the individual and cumulative adverse visual impacts that local concentrations of one-off housing, outside of settlements, may have on Hills and Upland, River Corridor and Lakes and Mountain landscape character areas or High Sensitivity areas. In this regard, in locations where the Council considers that there is a risk of individual or cumulative adverse impacts, the Council will only consider proposals for housing developments where a need for the dwelling has been demonstrated in accordance with the criteria contained in the Rural Housing Policy contained in Chapter 4</p>

Topic	Potentially Significant Adverse Effect, if Unmitigated	Draft Local Area Plan measures, including:	Existing Laois County Development Plan measures, including:
			<p><b>Policy Objectives for Hills and Uplands Areas and Mountain Areas</b></p> <p>LCA 5 Ensure that development will not have a disproportionate visual impact (due to excessive bulk, scale or inappropriate siting) and will not significantly interfere with or detract from scenic upland vistas, when viewed from areas nearby, scenic routes, viewpoints and settlements</p> <p>LCA 6 Ensure that developments on steep slopes (i.e. &gt;10%) will not be conspicuous or have a disproportionate visual impact on the surrounding environment as seen from relevant scenic routes, viewpoints and settlements</p> <p>LCA 7 Facilitate, where appropriate, developments that have a functional and locational requirement to be situated on steep or elevated sites (e.g. reservoirs, telecommunication masts or wind energy structures) where residual adverse visual impacts are minimised or mitigated</p> <p>LCA 8 Maintain the visual integrity of areas which have retained a largely undisturbed upland character and Respect the remote character and existing low-density development in these areas.</p> <p>LCA 9 Have regard to the potential for screening vegetation when evaluating proposals for development within the uplands</p> <p>LCA 10 Actively propose the designation of the Slieve Blooms as a Special Amenity Area and seek an Order to that effect.</p> <p>LCA 11 Protect the positive contribution that views across adjacent lowland areas and landmarks within the landscape make to the overall landscape character.</p> <p><b>Policy Objectives for Lowland Agricultural Areas</b></p> <p>LCA 12 Recognise that this lowland landscape character area includes areas of significant landscape and ecological value, which are worthy of protection, particularly the 18th and 19th century estate landscapes and associated parkland &amp; woodland to develop them as a tourism resource.</p> <p>LCA 13 Continue to permit development that can utilise existing structures, settlement areas and infrastructure, whilst taking account of the visual absorption opportunities provided by existing topography and vegetation</p> <p>LCA 14 Recognise that the lowlands are made up of a variety of working landscapes, which are critical resources for sustaining the economic and social wellbeing of the county</p> <p>LCA 15 Promote good agricultural practices to create a sustainable rural economy and support incentives for smaller rural/family farms to manage their land to avoid loss of hedgerows and field patterns.</p> <p><b>Policy Objectives for River Corridors and Lakes Areas</b></p> <p>LCA 16 Recognise the importance of river corridors for scenic value, ecology, history, culture and for recreational purposes such as walking, cycling and various on-water activities;</p> <p>LCA 17 Maintain the rivers throughout the county whilst ensuring that all works are carried out subject to appropriate environmental assessment in accordance with Article 6 of the Habitats Directive, in respect of any proposed development likely to have an impact on a designated natural heritage site, site proposed to be designated and any additional sites that may be designated during the period of this Plan</p> <p>LCA 18 Preserve riverside historic features and their landscape settings and Conserve valuable habitats focused on and around river corridors and estuaries including European and national designations</p> <p>LCA 19 Recognise the potential constraints on development created by river flood plains and the value of these flood plains as increasingly rare habitats</p> <p>LCA 20 Avoid unsustainable exploitation of watercourses, e.g. for abstraction and dilution of effluent, to the point that these water courses lose their ecological and amenity value</p> <p>LCA 21 Collaborate with the National Parks and Wildlife Service, Waterways Ireland and other relevant stakeholders to facilitate public access to waterway corridors and maintain and enhance the natural character of rivers, lakes and canals by reserving land to facilitate walking, cycling and other non-noise generating recreational activities</p> <p>LCA 22 Explore the establishment of the Barrow/Nore Valley and the Grand Canal as Areas of Special Amenity, as per section 202 of the Planning and Development Act 2000 (as amended)</p> <p><b>Policy Objectives for Peatland Areas</b></p> <p>LCA 23 Recognise the importance of peatlands for ecology, history, culture and for alternative energy production</p> <p>LCA 24 Conserve valuable habitats including any European and national designations</p> <p>LCA 25 Support the identification of projects that have the potential to achieve commercial value such as industrial developments, renewable energy, tourism developments etc. while at the same time promoting high environmental standards and supporting Biodiversity objectives</p> <p>LCA 26 Support the restoration of peatlands on suitable sites</p> <p>LCA 27 Recognise that intact boglands are critical natural resources for ecological and environmental reasons and recognise that cutaway and cut-over boglands represent degraded landscapes and/or brownfield sites and thus are potentially robust to absorb a variety of appropriate developments</p>

SEA Environmental Report for the Draft Portlaoise Local Area Plan 2024-2030

Topic	Potentially Significant Adverse Effect, if Unmitigated	Draft Local Area Plan measures, including:	Existing Laois County Development Plan measures, including:
			<p><b>Policy Objectives for Urban Fringe Areas</b>                      LCA 28 Diversify the urban fringe by developing mixed-use amenity areas, which will create a landscape buffer creating a transition between urban and rural areas                      LCA 29 Define the urban fringe with planting of native species and mixed woodland to tie into existing rural landscape</p> <p><b>Policy Objectives for Rolling Hill Areas</b>                      LCA 30 Maintain the visual integrity of rolling hill areas which have retained an upland character                      LCA 31 Continue to facilitate appropriate development, in an incremental and clustered manner, where feasible, that respects the scale, character and sensitivities of the local landscape, recognising the need for sustainable settlement patterns and economic activity within the county                      LCA 32 Continue to permit development that can utilise existing infrastructure, whilst taking account of local absorption opportunities provided by the landscape, landform and prevailing vegetation</p> <p><b>Policy Objectives for Views and Prospects</b>                      SV 1 Protect views from designated scenic routes indicated in Table 11.7 and Map 11.8 (Scenic Views and Prospects in County Laois) of the Plan, by avoiding any development that could disrupt the vistas or disproportionately impact on the landscape character of the area, thereby affecting the scenic and amenity value of the views.                      SV 2 Review and update all Scenic Routes and Views in the county during the lifetime of the Plan.</p>

## Section 10 Monitoring Measures

### 10.1 Introduction

The SEA Directive requires that the significant environmental effects of the implementation of plans and programmes are monitored. This section details the measures which will be used in order to monitor the likely significant effects of implementing the Plan.

Monitoring can both demonstrate the positive effects facilitated by the Plan and can enable, at an early stage, the identification of unforeseen adverse effects and the undertaking of appropriate remedial action.

The occurrence of significant adverse environmental effects not predicted and mitigated by this assessment, which are directly attributable to the implementation of the Plan, would necessitate consideration of these effects in the context of the Plan and potential remediation action(s) and/or review of part(s) of the Plan.

### 10.2 Indicators and Targets

Monitoring is based around indicators which allow quantitative measures of trends and progress over time relating to the Strategic Environmental Objectives identified in Section 5 and used in the evaluation. Each indicator to be monitored is accompanied by the target(s) which were identified with regard to the relevant strategic actions. Given the position of the Local Area Plan in the land use planning hierarchy beneath the Laois County Development Plan, the measures identified in that County Development Plan SEA has been used as they are or having been slightly modified – in most instances. This consistency across the hierarchy of land use plans will improve the efficiency and effectiveness of future monitoring.

Table 10.1 overleaf shows the indicators and targets which have been selected for monitoring the likely significant environmental effects of implementing the Plan, if unmitigated.

Monitoring is an ongoing process and the programme allows for flexibility and the

further refinement of indicators and targets. The Monitoring Programme may be updated to deal with specific environmental issues – including unforeseen effects – as they arise.

### 10.3 Sources

The Plan forms part of the wider land use planning framework comprising a hierarchy of policies, plans, programmes, etc. This wider framework, including the National Planning Framework, Eastern and Midland RSES, and Laois County Development Plan is subject to its own SEA (and associated monitoring) requirements. Individual projects will be subject to their own monitoring requirements as relevant.

In implementing the Monitoring Programme, the Council will take into account this hierarchy of planning and environmental monitoring.

Sources for indicators may include existing monitoring databases (including those maintained by planning authorities and national/regional government departments and agencies) and the output of lower-tier environmental assessment and decision making (including a review of project approvals granted and associated documents and the output of any EIA monitoring programmes).

Internal monitoring of the environmental effects of grants of permission in the Council would provide monitoring of certain indicators on a *grant of permission*<sup>61</sup> basis. Where significant adverse effects as a result of the development to be permitted are identified, such effects could be identified, recorded and used to inform monitoring evaluation.

---

<sup>61</sup> The likely significant effects of development proposals on environmental sensitivities are further determined during the development management process. Documenting any identified effects as a result of a development to be permitted can help to fulfill monitoring requirements.

## **10.4 Reporting**

A stand-alone Monitoring Report on the significant environmental effects of implementing the Plan will be prepared in advance of the beginning of the review of the Plan. This report should address the indicators set out on Table 10.1.

Interim reporting may be undertaken as part of reporting on the County Development Plan and other Local Area Plans.

The Council is responsible for the ongoing review of indicators and targets, collating existing relevant monitored data, the preparation of monitoring evaluation report(s), the publication of these reports and, if necessary, the carrying out of remedial action.

**Table 10.1 Indicators, Targets, Sources and Remedial Action**

Environmental Component	SEO Code	Indicators	Targets	Sources	Remedial Action
<b>Biodiversity, Flora and Fauna</b>	BFF	<ul style="list-style-type: none"> <li>Condition of European sites</li> </ul>	<ul style="list-style-type: none"> <li>Require all local level land use plans to include ecosystem services and green/blue infrastructure provisions in their land use plans and as a minimum, to have regard to the required targets in relation to the conservation of European sites, other nature conservation sites, ecological networks, and protected species</li> <li>Implement and review, as relevant, Local Biodiversity Action Plans</li> </ul>	<ul style="list-style-type: none"> <li>DHLGH report of the implementation of the measures contained in the Habitats Directive - as required by Article 17 of the Directive (every 6 years)<sup>62</sup></li> <li>DHLGH National Birds Directive Monitoring Report for the under Article 12 (every 3 years)<sup>63</sup></li> <li>Consultations with the NPWS (see Section 10.4)<sup>64</sup></li> </ul>	<ul style="list-style-type: none"> <li>Where condition of European sites is found to be deteriorating this will be investigated with the Regional Assembly and the DHLGH to establish if the pressures are related to Plan actions / activities. A tailored response will be developed in consultation with these stakeholders in such a circumstance.</li> </ul>
		<ul style="list-style-type: none"> <li>Number of spatial plans that have included ecosystem services content, mapping and policy to protect ecosystem services when their relevant plans are either revised or drafted</li> </ul>	<ul style="list-style-type: none"> <li>Require all local level land use plans to include ecosystem services and green/blue infrastructure provisions in their land use plans and as a minimum, to have regard to the required targets in relation to the conservation of European sites, other nature conservation sites, ecological networks, and protected species</li> <li>Implement and review, as relevant, Local Biodiversity Action Plans</li> </ul>	<ul style="list-style-type: none"> <li>Internal review of local land use plans</li> </ul>	<ul style="list-style-type: none"> <li>Review internal systems</li> </ul>
		<ul style="list-style-type: none"> <li>SEAs and AAs as relevant for new Council policies, plans, programmes etc.</li> </ul>	<ul style="list-style-type: none"> <li>Screen for and undertake SEA and AA as relevant for new Council policies, plans, programmes etc.</li> </ul>	<ul style="list-style-type: none"> <li>Internal monitoring of preparation of local land use plans</li> </ul>	<ul style="list-style-type: none"> <li>Review internal systems</li> </ul>
		<ul style="list-style-type: none"> <li>Status of water quality in water bodies</li> </ul>	<ul style="list-style-type: none"> <li>Included under Water below</li> </ul>	<ul style="list-style-type: none"> <li>Included under Water below</li> </ul>	<ul style="list-style-type: none"> <li>Included under Water below</li> </ul>
		<ul style="list-style-type: none"> <li>Compliance of planning permissions with Plan measures providing for the protection of Biodiversity and flora and fauna – see County Development Plan Chapter 11 “Biodiversity and Natural Heritage”</li> </ul>	<ul style="list-style-type: none"> <li>For planning permission to be only granted when applications demonstrate that they comply with all Plan measures providing for the protection of biodiversity and flora and fauna – see County Development Plan Chapter 11 “Biodiversity and Natural Heritage”</li> </ul>	<ul style="list-style-type: none"> <li>Internal monitoring of likely significant environmental effects of grants of permission</li> </ul>	<ul style="list-style-type: none"> <li>Review internal systems</li> </ul>

<sup>62</sup> Including confirmation with development management that the following impacts have been considered and including use of monitoring data, where available: biodiversity/habitat loss; nitrogen deposition impacts on European sites; recreational disturbance resulting from implementation of tourism and recreation policies and objectives particularly in riparian areas; biodiversity enhancement; and disturbance /visitor pressure impacts of recreation, amenity and tourism development.

<sup>63</sup> Including confirmation with development management that the following impacts have been considered and including use of monitoring data, where available: biodiversity/habitat loss; nitrogen deposition impacts on European sites; recreational disturbance resulting from implementation of tourism and recreation policies and objectives particularly in riparian areas; biodiversity enhancement; and disturbance /visitor pressure impacts of recreation, amenity and tourism development.

<sup>64</sup> Including confirmation with development management that the following impacts have been considered and including use of monitoring data, where available: biodiversity/habitat loss; nitrogen deposition impacts on European sites; recreational disturbance resulting from implementation of tourism and recreation policies and objectives particularly in riparian areas; biodiversity enhancement; and disturbance /visitor pressure impacts of recreation, amenity and tourism development.



SEA Environmental Report for the Draft Portlaoise Local Area Plan 2024-2030

Environmental Component	SEO Code	Indicators	Targets	Sources	Remedial Action
<b>Population and Human Health</b>	PHH	<ul style="list-style-type: none"> <li>Implementation of Plan measures relating to the promotion of economic growth as provided for by County Development Plan Chapter 6 "Economic Development"</li> </ul>	<ul style="list-style-type: none"> <li>For review of progress on implementing Plan objectives to demonstrate successful implementation of measures relating to the promotion of economic growth as provided for by County Development Plan Chapter 6 "Economic Development"</li> <li>All citizens will have access to speeds of 30Mbps, and that 50% of citizens will be subscribing to speeds of 100Mbps (Also relevant to Material Assets)</li> </ul>	<ul style="list-style-type: none"> <li>Internal review of progress on implementing Plan objectives</li> <li>Consultations with DECC (see Section 10.4)</li> </ul>	<ul style="list-style-type: none"> <li>Review internal systems</li> <li>Consultations with DECC</li> </ul>
		<ul style="list-style-type: none"> <li>Number of spatial concentrations of health problems arising from environmental factors resulting from development permitted under the Plan</li> </ul>	<ul style="list-style-type: none"> <li>No spatial concentrations of health problems arising from environmental factors as a result of implementing the Plan</li> </ul>	<ul style="list-style-type: none"> <li>Consultations with the Health Service Executive and EPA</li> </ul>	<ul style="list-style-type: none"> <li>Consultations with the Health Service Executive and EPA</li> </ul>
		<ul style="list-style-type: none"> <li>Proportion of people reporting regular cycling / walking to school and work above previous CSO figures</li> </ul>	<ul style="list-style-type: none"> <li>Increase in the proportion of people reporting regular cycling / walking to school and work above previous CSO figures</li> </ul>	<ul style="list-style-type: none"> <li>CSO data</li> <li>Monitoring of Laois County Council's Climate Change Adaptation Strategy 2019-2024</li> </ul>	<ul style="list-style-type: none"> <li>Where proportion of population shows increase in private car use above previous CSO figures, the Council will coordinate with the Regional Assembly, the DHLGH, DECC and NTA to develop a tailored response.</li> </ul>
		<ul style="list-style-type: none"> <li>Number of spatial plans that include specific green infrastructure mapping</li> </ul>	<ul style="list-style-type: none"> <li>Require all local level land use plans to include specific green infrastructure mapping</li> </ul>	<ul style="list-style-type: none"> <li>Internal review of local land use plans</li> </ul>	<ul style="list-style-type: none"> <li>Review internal systems</li> </ul>
<b>Soil (and Land)</b>	S	<ul style="list-style-type: none"> <li>Proportion of population growth occurring on infill and brownfield lands compared to greenfield (also relevant to Material Assets)</li> </ul>	<ul style="list-style-type: none"> <li>Maintain built surface cover nationally to below the EU average of 4% as per the NPF</li> <li>In accordance with National Policy Objectives 3c of the National Planning Framework, a minimum of 30% of the housing growth targeted in any settlement is to be delivered within the existing built-up footprint of the settlement</li> <li>To map brownfield and infill land parcels</li> </ul>	<ul style="list-style-type: none"> <li>EPA Geoportal</li> <li>Compilation of greenfield and brownfield development for the DHLGH</li> <li>AA/Screening for AA for each application</li> </ul>	<ul style="list-style-type: none"> <li>Where the proportion of growth on infill and brownfield sites is not keeping pace with the targets set in the NPF and the RSES, the Council will liaise with the Regional Assembly to establish reasons and coordinate actions to address constraints to doing so.</li> </ul>
		<ul style="list-style-type: none"> <li>Instances where contaminated material generated from brownfield and infill must be disposed of</li> </ul>	<ul style="list-style-type: none"> <li>Dispose of contaminated material in compliance with EPA guidance and waste management requirements</li> </ul>	<ul style="list-style-type: none"> <li>Internal review of grants of permission where contaminated material must be disposed of</li> </ul>	<ul style="list-style-type: none"> <li>Consultations with the EPA and Development Management</li> </ul>
		<ul style="list-style-type: none"> <li>Environmental assessments and AAs as relevant for applications for brownfield and infill development prior to planning permission</li> </ul>	<ul style="list-style-type: none"> <li>Screen for and undertake environmental assessments and AA as relevant for applications for brownfield and infill development prior to planning permission</li> </ul>	<ul style="list-style-type: none"> <li>Internal monitoring of grants of permission</li> </ul>	<ul style="list-style-type: none"> <li>Review internal systems</li> </ul>

SEA Environmental Report for the Draft Portlaoise Local Area Plan 2024-2030

Environmental Component	SEO Code	Indicators	Targets	Sources	Remedial Action
Water	WV	<ul style="list-style-type: none"> <li>Status of water bodies as reported by the EPA Water Monitoring Programme for the WFD</li> </ul>	<ul style="list-style-type: none"> <li>Not to cause deterioration in the status of any surface water or affect the ability of any surface water to achieve 'good status'</li> <li>Implementation of the objectives of the River Basin Management Plan</li> </ul>	<ul style="list-style-type: none"> <li>EPA Monitoring Programme for WFD compliance <sup>65</sup></li> </ul>	<ul style="list-style-type: none"> <li>Where water bodies are failing to meet at least good status this will be investigated with the DHLGH Water Section, the EPA Catchment Unit, the Regional Assembly and, as relevant, Uisce Éireann to establish if the pressures are related to Plan actions / activities. A tailored response will be developed in consultation with these stakeholders in such a circumstance.</li> <li>Where planning applications are rejected due to insufficient capacity in the WWTP or failure of the WWTP to meet Emission Limit Values, the Council will consider whether it is necessary to coordinate a response with the Regional Assembly, EPA and Uisce Éireann to achieve the necessary capacity.</li> </ul>
		<ul style="list-style-type: none"> <li>Number of incompatible developments permitted within flood risk areas</li> </ul>	<ul style="list-style-type: none"> <li>Minimise developments granted permission on lands which pose - or are likely to pose in the future - a significant flood risk</li> </ul>	<ul style="list-style-type: none"> <li>Internal monitoring of likely significant environmental effects of grants of permission</li> </ul>	<ul style="list-style-type: none"> <li>Where planning applications are being permitted on flood zones, the Council will ensure that such grants are in compliance with the Flood Risk Management Guidelines and include appropriate flood risk mitigation and management measures.</li> </ul>
Material Assets	MA	<ul style="list-style-type: none"> <li>Programmed delivery of Uisce Éireann infrastructure for all key growth towns in line with Uisce Éireann Investment Plan and prioritisation programme to ensure sustainable growth can be accommodated</li> <li>Number of new developments granted permission which can be adequately and appropriately served with waste water treatment over the lifetime of the Plan</li> </ul>	<ul style="list-style-type: none"> <li>All new developments granted permission to be connected to and adequately and appropriately served by waste water treatment over the lifetime of the Plan</li> <li>Where septic tanks are proposed, for planning permission to be only granted when applications demonstrate that the outfall from the septic tank will not – in combination with other septic tanks – contribute towards any surface or ground water body not meeting the objective of good status under the Water Framework Directive</li> <li>Facilitate, as appropriate, Uisce Éireann in developing water and wastewater infrastructure</li> <li>See also targets relating to greenfield and brownfield development of land under Soil and broadband under Population and Human Health</li> </ul>	<ul style="list-style-type: none"> <li>Internal monitoring of likely significant environmental effects of grants of permission Consultations with the Uisce Éireann (see Section 10.4)</li> <li>DHLGH in conjunction with Local Authorities</li> </ul>	<ul style="list-style-type: none"> <li>Where planning applications are rejected due to insufficient capacity in the WWTP or failure of the WWTP to meet Emission Limit Values, the Council will consider whether it is necessary to coordinate a response with the Regional Assembly, EPA and Uisce Éireann to achieve the necessary capacity.</li> </ul>
		<ul style="list-style-type: none"> <li>Proportion of people reporting regular cycling / walking to school and work above previous CSO figures</li> </ul>	<ul style="list-style-type: none"> <li>Increase in the proportion of people reporting regular cycling / walking to school and work above previous CSO figures</li> </ul>	<ul style="list-style-type: none"> <li>CSO data</li> <li>Monitoring of Laois County Council's Climate Change Adaptation Strategies 2019-2024</li> </ul>	<ul style="list-style-type: none"> <li>Where proportion of population shows increase in private car use above previous CSO figures, the Council will coordinate with the Regional Assembly, the DHLGH, DECC and NTA to develop a tailored response.</li> </ul>

<sup>65</sup> Including monitoring of water quality and nitrogen deposition due to bioenergy and agricultural projects where available

SEA Environmental Report for the Draft Portlaoise Local Area Plan 2024-2030

Environmental Component	SEO Code	Indicators	Targets	Sources	Remedial Action
<b>Air</b>	A	<ul style="list-style-type: none"> <li>Proportion of journeys made by private fossil fuel-based car compared to previous National Travel Survey levels</li> <li>NO<sub>x</sub>, SO<sub>x</sub>, PM10 and PM2.5 as part of Ambient Air Quality Monitoring</li> </ul>	<ul style="list-style-type: none"> <li>Decrease in proportion of journeys made by private fossil fuel-based car compared to previous National Travel Survey levels</li> <li>Improvement in Air Quality trends, particularly in relation to transport related emissions of NO<sub>x</sub> and particulate matter</li> </ul>	<ul style="list-style-type: none"> <li>CSO data</li> <li>Data from the National Travel Survey</li> <li>EPA Air Quality Monitoring</li> <li>Consultations with Department of Transport and Department of Environment, Climate and Communications (see Section 10.4)</li> </ul>	<ul style="list-style-type: none"> <li>Where proportion of population shows increase in private car use above previous CSO figures, Council will coordinate with the Regional Assembly, DHLGH, DECC and NTA to develop a tailored response. See also entry under Population and human health above</li> </ul>
<b>Climatic Factors</b>	C	<ul style="list-style-type: none"> <li>Implementation of Plan measures relating to climate reduction targets</li> </ul>	<ul style="list-style-type: none"> <li>For review of progress on implementing Plan objectives to demonstrate successful implementation of measures relating to climate reduction targets</li> </ul>	<ul style="list-style-type: none"> <li>Internal monitoring of likely significant environmental effects of grants of permission</li> </ul>	<ul style="list-style-type: none"> <li>Review internal systems</li> </ul>
		<ul style="list-style-type: none"> <li>A competitive, low-carbon, climate-resilient and environmentally sustainable economy</li> </ul>	<ul style="list-style-type: none"> <li>Contribute towards transition to a competitive, low-carbon, climate-resilient and environmentally sustainable economy by 2050</li> </ul>	<ul style="list-style-type: none"> <li>Monitoring of Laois County Council's Climate Change Adaptation Strategies 2019-2024</li> <li>EPA Annual National Greenhouse Gas Emissions Inventory reporting</li> <li>Climate Action Regional Office</li> <li>Consultations with DECC (at monitoring evaluation - see Section 10.4)</li> </ul>	<ul style="list-style-type: none"> <li>Where targets are not achieved, the Council will liaise with the Regional Assembly and the Eastern and Midlands Climate Action Regional Office to establish reasons and develop solutions.</li> </ul>
		<ul style="list-style-type: none"> <li>Share of renewable energy in transport</li> </ul>	<ul style="list-style-type: none"> <li>Contribute towards the target of the Renewable Energy Directive (2009/28/EC), for all Member States to reach a 10% share of renewable energy in transport by facilitating the development of electricity charging and transmission infrastructure, in compliance with the provisions of the Plan</li> </ul>		
		<ul style="list-style-type: none"> <li>Energy consumption, the uptake of renewable options and solid fuels for residential heating</li> </ul>	<ul style="list-style-type: none"> <li>To promote reduced energy consumption and support the uptake of renewable options and a move away from solid fuels for residential heating</li> </ul>	<ul style="list-style-type: none"> <li>CSO data</li> <li>Monitoring of Laois County Council's Climate Change Adaptation Strategies 2019-2024</li> </ul>	<ul style="list-style-type: none"> <li>Where trends toward carbon reduction are not recorded, the Council will liaise with the Regional Assembly and the Eastern and Midlands Climate Action Regional Office to establish reasons and develop solutions.</li> </ul>
		<ul style="list-style-type: none"> <li>Proportion of journeys made by private fossil fuel-based car compared to previous levels</li> </ul>	<ul style="list-style-type: none"> <li>Decrease in the proportion of journeys made by residents of the using private fossil fuel-based car compared to previous levels</li> </ul>		
		<ul style="list-style-type: none"> <li>Proportion of people reporting regular cycling / walking to school and work above previous CSO figures</li> </ul>	<ul style="list-style-type: none"> <li>Increase in the proportion of people reporting regular cycling / walking to school and work above previous CSO figures</li> </ul>		

## SEA Environmental Report for the Draft Portlaoise Local Area Plan 2024-2030

Environmental Component	SEO Code	Indicators	Targets	Sources	Remedial Action
Cultural Heritage	CH	<ul style="list-style-type: none"> <li>Percentage of entries to the Record of Monuments and Places, and the context these entries within the surrounding landscape where relevant, protected from adverse effects resulting from development which is granted permission under the Plan</li> </ul>	<ul style="list-style-type: none"> <li>Protect entries to the Record of Monuments and Places, and the context of these entries within the surrounding landscape where relevant, from adverse effects resulting from development which is granted permission under the Plan</li> </ul>	<ul style="list-style-type: none"> <li>Internal monitoring of likely significant environmental effects of grants of permission</li> </ul>	<ul style="list-style-type: none"> <li>Where monitoring reveals visitor or development pressure is causing negative effects on designated archaeological or architectural heritage, the Council will work with Regional Assembly, Fáilte Ireland and the National Monuments Service and other stakeholders, as relevant, to address pressures through additional mitigation.</li> </ul>
		<ul style="list-style-type: none"> <li>Percentage of entries to the Record of Protected Structures and Architectural Conservation Areas and their context protected from significant adverse effects arising from new development granted permission under the Plan</li> </ul>	<ul style="list-style-type: none"> <li>Protect entries to the Record of Protected Structures and Architectural Conservation Areas and their context from significant adverse effects arising from new development granted permission under the Plan</li> </ul>	<ul style="list-style-type: none"> <li>Consultation with DHLGH (see Section 10.4).</li> </ul>	
Landscape	L	<ul style="list-style-type: none"> <li>Number of developments permitted that result in avoidable adverse visual impacts on the landscape, especially with regard to landscape and amenity designations included in Land Use Plans, resulting from development which is granted permission under the Plan</li> </ul>	<ul style="list-style-type: none"> <li>No developments permitted which result in avoidable adverse visual impacts on the landscape, especially with regard to landscape and amenity designations included in Land Use Plans, resulting from development which is granted permission under the Plan</li> </ul>	<ul style="list-style-type: none"> <li>Internal monitoring of likely significant environmental effects of grants of permission</li> </ul>	<ul style="list-style-type: none"> <li>Where monitoring reveals developments permitted which result in avoidable adverse visual impacts on the landscape, the Council will re-examine Plan provisions and the effectiveness of their implementation</li> </ul>

# Appendix I Relationship with Legislation and Other Policies, Plans and Programmes

This appendix is not intended to be a full and comprehensive review of EU Directives, the transposing regulations or the regulatory framework for environmental protection and management. The information is not exhaustive and it is recommended to consult the Directive, Regulation, Plan or Programme to become familiar with the full details of each.

Legislation, Plan, etc.	Summary of high-level aim/ purpose/ objective	Summary of lower level objectives, actions etc.	Relevance to the Plan
<b>European Level</b>			
<b>SEA Directive (2001/42/EC)</b>	<ul style="list-style-type: none"> <li>Contribute to the integration of environmental considerations into the preparation and adoption of plans and programmes with a view to promoting sustainable development.</li> <li>Provide for a high level of protection of the environment by carrying out an environmental assessment of plans and programmes which are likely to have significant effects on the environment.</li> </ul>	<ul style="list-style-type: none"> <li>Carry out an environmental assessment for plans or programmes referred to in Articles 2 to 4 of the Directive.</li> <li>Prepare an environmental report which identifies, describes and evaluates the likely significant effects on the environment of implementing the plan or programme and reasonable alternatives that consider the objectives and the geographical scope of the plan or programme.</li> <li>Consult with relevant authorities, stakeholders and public allowing sufficient time to make a submission.</li> <li>Consult other Member States where the implementation of a plan or programme is likely to have transboundary environmental effects.</li> <li>Inform relevant authorities and stakeholders on the decision to implement the plan or programme.</li> <li>Issue a statement to include requirements detailed in Article 9 of the Directive.</li> <li>Monitor and mitigate significant environmental effects identified by the assessment.</li> </ul>	Where new land use developments or activities occur as a result of this legislation, plan, programme, etc., individually or in combination with others, potential in-combination effects (see Section 8.2) may arise. Implementation of the Plan needs to comply with all environmental legislation and align with and cumulatively contribute towards – in combination with other users and bodies and their plans etc. – the achievement of the objectives of the regulatory framework for environmental protection and management.
<b>EIA Directive (2011/92/EU as amended by 2014/52/EU)</b>	<ul style="list-style-type: none"> <li>Requires the assessment of the environmental effects of public and private projects which are likely to have significant effects on the environment.</li> <li>Aims to assess and implement avoidance or mitigation measures to eliminate environmental effects, before consent is given of projects likely to have significant effects on the environment by virtue, inter alia, of their nature, size or location are made subject to a requirement for development consent and an assessment with regard to their effects. Those projects are defined in Article 4.</li> </ul>	<ul style="list-style-type: none"> <li>All projects listed in Annex I are considered as having significant effects on the environment and require an EIA.</li> <li>For projects listed in Annex II, a "screening procedure" is required to determine the effects of projects on the basis of thresholds/criteria or a case by case examination. This should take into account Annex III.</li> <li>The environmental impact assessment shall identify, describe and assess in an appropriate manner, in the light of each individual case and in accordance with Articles 4 to 12, the direct and indirect effects of a project on the following factors: human beings, fauna and flora, soil, water, air, climate and the landscape, material assets and the cultural heritage, the interaction between each factor.</li> <li>Consult with relevant authorities, stakeholders and public allowing sufficient time to make a submission before a decision is made.</li> </ul>	Where new land use developments or activities occur as a result of this legislation, plan, programme, etc., individually or in combination with others, potential in-combination effects (see Section 8.2) may arise. Implementation of the Plan needs to comply with all environmental legislation and align with and cumulatively contribute towards – in combination with other users and bodies and their plans etc. – the achievement of the objectives of the regulatory framework for environmental protection and management.
<b>Habitats Directive (92/43/EEC)</b>	<ul style="list-style-type: none"> <li>Promote the preservation, protection and improvement of the quality of the environment, including the conservation of natural habitats and of wild fauna and flora.</li> <li>Contribute towards ensuring biodiversity through the conservation of natural habitats and of wild fauna and flora.</li> <li>Maintain or restore to favourable conservation status, natural habitats and species of wild fauna and flora of community interest.</li> <li>Promote the maintenance of biodiversity, taking account of economic, social, cultural and regional requirements.</li> </ul>	<ul style="list-style-type: none"> <li>Propose and protect sites of importance to habitats, plant and animal species.</li> <li>Establish a network of European sites hosting the natural habitat types listed in Annex I and habitats of the species listed in Annex II, to enable the natural habitat types and the species' habitats concerned to be maintained or, where appropriate, restored at a favourable conservation status in their natural range.</li> <li>Carry out comprehensive assessment of habitat types and species present.</li> <li>Establish a system of strict protection for the animal species and plant species listed in Annex IV.</li> </ul>	Where new land use developments or activities occur as a result of this legislation, plan, programme, etc., individually or in combination with others, potential in-combination effects (see Section 8.2) may arise. Implementation of the Plan needs to comply with all environmental legislation and align with and cumulatively contribute towards – in combination with other users and bodies and their plans etc. – the achievement of the objectives of the regulatory framework for environmental protection and management.

SEA Environmental Report for the Draft Portlaoise Local Area Plan 2024-2030

Legislation, Plan, etc.	Summary of high-level aim/ purpose/ objective	Summary of lower level objectives, actions etc.	Relevance to the Plan
<b>Birds Directive (2009/147/EC)</b>	<ul style="list-style-type: none"> <li>• Conserve all species of naturally occurring birds in the wild state including their eggs, nests and habitats.</li> <li>• Protect, manage and control these species and comply with regulations relating to their exploitation.</li> <li>• The species included in Annex I shall be the subject of special conservation measures concerning their habitat in order to ensure their survival and reproduction in their area of distribution.</li> </ul>	<ul style="list-style-type: none"> <li>• Preserve, maintain or re-establish a sufficient diversity and area of habitats for all the species of birds referred to in Annex 1.</li> <li>• Preserve, maintain and establish biotopes and habitats to include the creation of protected areas (Special Protection Areas).</li> <li>• Ensure the upkeep and management in accordance with the ecological needs of habitats inside and outside the protected zones, re-establish destroyed biotopes and creation of biotopes.</li> <li>• Measures for regularly occurring migratory species not listed in Annex I is required as regards their breeding, moulting and wintering areas and staging posts along their migration routes. The protection of wetlands and particularly wetlands of international importance.</li> </ul>	Where new land use developments or activities occur as a result of this legislation, plan, programme, etc., individually or in combination with others, potential in-combination effects (see Section 8.2) may arise. Implementation of the Plan needs to comply with all environmental legislation and align with and cumulatively contribute towards – in combination with other users and bodies and their plans etc. – the achievement of the objectives of the regulatory framework for environmental protection and management.
<b>EU Nitrates Directive (91/676/EC)</b>	<ul style="list-style-type: none"> <li>• Reducing water pollution caused or induced by nitrates from agricultural sources and - preventing further such pollution.</li> </ul>	<p>Ireland's Nitrates Action Programme is designed to prevent pollution of surface waters and ground water from agricultural sources and to protect and improve water quality. Ireland's third NAP came into operation in 2014. Each Member State's NAP must include:</p> <ul style="list-style-type: none"> <li>• a limit on the amount of livestock manure applied to the land each year</li> <li>• set periods when land spreading is prohibited due to risk</li> <li>• set capacity levels for the storage of livestock manure</li> </ul>	Where new land use developments or activities occur as a result of this legislation, plan, programme, etc., individually or in combination with others, potential in-combination effects (see Section 8.2) may arise. Implementation of the Plan needs to comply with all environmental legislation and align with and cumulatively contribute towards – in combination with other users and bodies and their plans etc. – the achievement of the objectives of the regulatory framework for environmental protection and management.
<b>EU Integrated Pollution Prevention Control Directive (2008/1/EC)</b>	<ul style="list-style-type: none"> <li>• The purpose of this Directive is to achieve integrated prevention and control of pollution arising from the activities listed in Annex I. It lays down measures designed to prevent or, where that is not practicable, to reduce emissions in the air, water and land from the abovementioned activities, including measures concerning waste, in order to achieve a high level of protection of the environment taken as a whole, without prejudice to Directive 85/337/EEC and other relevant Community provisions.</li> </ul>	<p>The IPPC Directive is based on several principles:</p> <ul style="list-style-type: none"> <li>• an integrated approach</li> <li>• best available techniques,</li> <li>• flexibility; and</li> <li>• public participation</li> </ul>	Where new land use developments or activities occur as a result of this legislation, plan, programme, etc., individually or in combination with others, potential in-combination effects (see Section 8.2) may arise. Implementation of the Plan needs to comply with all environmental legislation and align with and cumulatively contribute towards – in combination with other users and bodies and their plans etc. – the achievement of the objectives of the regulatory framework for environmental protection and management.
<b>EU Plant Protection (products) Directive 2009/127/EC</b>	<ul style="list-style-type: none"> <li>• The Directive aims at reducing the risks and impacts of pesticide use on human health and</li> <li>• the environment by introducing different targets, tools and measures such as Integrated Pest Management (IPM) or National Action Plans (NAPs).</li> </ul>	<ul style="list-style-type: none"> <li>• The Framework Directive applies to pesticides which are plant protection products.</li> <li>• Regarding pesticide application equipment already in professional use, the Framework Directive introduces requirements for the inspection and maintenance to be carried out on such equipment.</li> </ul>	Where new land use developments or activities occur as a result of this legislation, plan, programme, etc., individually or in combination with others, potential in-combination effects (see Section 8.2) may arise. Implementation of the Plan needs to comply with all environmental legislation and align with and cumulatively contribute towards – in combination with other users and bodies and their plans etc. – the achievement of the objectives of the regulatory framework for environmental protection and management.
<b>EU Renewables Directive (2009/28/EC)</b>	<ul style="list-style-type: none"> <li>• The Renewable Energy Directive establishes an overall policy for the production and promotion of energy from renewable sources in the EU.</li> <li>• It requires the EU to fulfil at least 20% of its total energy needs with renewables by 2020 – to be achieved through the attainment of individual national targets.</li> </ul>	<ul style="list-style-type: none"> <li>• The Directive promotes cooperation amongst EU countries (and with countries outside the EU) to help them meet their renewable energy targets.</li> <li>• The Directive specifies national renewable energy targets for each country, taking into account its starting point and overall potential for renewables.</li> </ul>	Where new land use developments or activities occur as a result of this legislation, plan, programme, etc., individually or in combination with others, potential in-combination effects (see Section 8.2) may arise. Implementation of the Plan needs to

SEA Environmental Report for the Draft Portlaoise Local Area Plan 2024-2030

Legislation, Plan, etc.	Summary of high-level aim/ purpose/ objective	Summary of lower level objectives, actions etc.	Relevance to the Plan
	<ul style="list-style-type: none"> <li>All EU countries must also ensure that at least 10% of their transport fuels come from renewable sources by 2020.</li> </ul>	<ul style="list-style-type: none"> <li>EU countries set out how they plan to meet these targets and the general course of their renewable energy policy in national renewable energy action plans.</li> <li>Progress towards national targets is measured every two years when EU countries publish national renewable energy progress reports.</li> </ul>	<p>comply with all environmental legislation and align with and cumulatively contribute towards – in combination with other users and bodies and their plans etc. – the achievement of the objectives of the regulatory framework for environmental protection and management.</p>
<p><b>Indirect Land Use Change Directive (2012/0288(COD))</b></p>	<ul style="list-style-type: none"> <li>Article 3(4) of Directive 2009/28/EC of the European Parliament and of the Council (3) requires Member States to ensure that the share of energy from renewable energy sources in all forms of transport in 2020 is at least 10 % of their final energy consumption.</li> <li>The blending of biofuels is one of the methods available for Member States to meet this target, and is expected to be the main contributor.</li> <li>Other methods available to meet the target are the reduction of energy consumption, which is imperative because a mandatory percentage target for energy from renewable sources is likely to become increasingly difficult to achieve sustainably if overall demand for energy for transport continues to rise, and the use of electricity from renewable energy sources.</li> </ul>	<ul style="list-style-type: none"> <li>Limit the contribution that conventional biofuels (with a risk of ILUC emissions) make towards attainment of the targets in the Renewable Energy Directive;</li> <li>Improve the greenhouse gas performance of biofuel production processes (reducing associated emissions) by raising the greenhouse gas saving threshold for new installations subject to protecting installations already in operation on 1st July 2014;</li> <li>Encourage a greater market penetration of advanced (low-ILUC) biofuels by allowing such fuels to contribute more to the targets in the Renewable Energy Directive than conventional biofuels;</li> <li>Improve the reporting of greenhouse gas emissions by obliging Member States and fuel suppliers to report the estimated indirect land-use change emissions of biofuels.</li> </ul>	<p>Where new land use developments or activities occur as a result of this legislation, plan, programme, etc., individually or in combination with others, potential in-combination effects (see Section 8.2) may arise. Implementation of the Plan needs to comply with all environmental legislation and align with and cumulatively contribute towards – in combination with other users and bodies and their plans etc. – the achievement of the objectives of the regulatory framework for environmental protection and management.</p>
<p><b>Alternative Fuels Infrastructure Directive (2014/94/EU)</b></p>	<ul style="list-style-type: none"> <li>This Directive establishes a common framework of measures for the deployment of alternative fuels infrastructure in the Union in order to minimise dependence on oil and to mitigate the environmental impact of transport.</li> </ul>	<ul style="list-style-type: none"> <li>This Directive sets out minimum requirements for the building-up of alternative fuels infrastructure, including recharging points for electric vehicles and refuelling points for natural gas (LNG and CNG) and hydrogen, to be implemented by means of Member States' national policy frameworks, as well as common technical specifications for such recharging and refuelling points, and user information requirements.</li> </ul>	<p>Where new land use developments or activities occur as a result of this legislation, plan, programme, etc., individually or in combination with others, potential in-combination effects (see Section 8.2) may arise. Implementation of the Plan needs to comply with all environmental legislation and align with and cumulatively contribute towards – in combination with other users and bodies and their plans etc. – the achievement of the objectives of the regulatory framework for environmental protection and management.</p>
<p><b>EU Energy Efficiency Directive (2012/27/EU)</b></p>	<ul style="list-style-type: none"> <li>Establishes a set of binding measures to help the EU reach its 20% energy efficiency target by 2020.</li> <li>Under the Directive, all EU countries are required to use energy more efficiently at all stages of the energy chain, from production to final consumption.</li> </ul>	<ul style="list-style-type: none"> <li>Energy distributors or retail energy sales companies have to achieve 1.5% energy savings per year through the implementation of energy efficiency measures</li> <li>EU countries can opt to achieve the same level of savings through other means, such as improving the efficiency of heating systems, installing double glazed windows or insulating roofs</li> <li>The public sector in EU countries should purchase energy efficient buildings, products and services</li> <li>Every year, governments in EU countries must carry out energy efficient renovations on at least 3% (by floor area) of the buildings they own and occupy</li> <li>Energy consumers should be empowered to better manage consumption. This includes easy and free access to data on consumption through individual metering</li> <li>National incentives for SMEs to undergo energy audits</li> <li>Large companies will make audits of their energy consumption to help them identify ways to reduce it</li> <li>Monitoring efficiency levels in new energy generation capacities.</li> </ul>	<p>Where new land use developments or activities occur as a result of this legislation, plan, programme, etc., individually or in combination with others, potential in-combination effects (see Section 8.2) may arise. Implementation of the Plan needs to comply with all environmental legislation and align with and cumulatively contribute towards – in combination with other users and bodies and their plans etc. – the achievement of the objectives of the regulatory framework for environmental protection and management.</p>
<p><b>EU Seveso Directive (2012/18/EU)</b></p>	<ul style="list-style-type: none"> <li>This Directive lays down rules for the prevention of major accidents which involve dangerous substances, and the limitation of their consequences for human health and the environment, with a view to ensuring a high level of protection throughout the Union in a consistent and effective</li> </ul>	<p>The Seveso Directive is well integrated with other EU policies, thus avoiding double regulation or other administrative burden. This includes the following related policy areas:</p> <ul style="list-style-type: none"> <li>Classification, labelling and packaging of chemicals;</li> <li>The Union's Civil Protection Mechanism;</li> </ul>	<p>Where new land use developments or activities occur as a result of this legislation, plan, programme, etc., individually or in combination with others, potential in-combination effects (see Section 8.2) may</p>

SEA Environmental Report for the Draft Portlaoise Local Area Plan 2024-2030

Legislation, Plan, etc.	Summary of high-level aim/ purpose/ objective	Summary of lower level objectives, actions etc.	Relevance to the Plan
	manner.	<ul style="list-style-type: none"> <li>The Security Union Agenda including CBRN-E and Protection of critical infrastructure;</li> <li>Policy on environmental liability and on the protection of the environment through criminal law;</li> <li>Safety of offshore oil and gas operations.</li> </ul>	arise. Implementation of the Plan needs to comply with all environmental legislation and align with and cumulatively contribute towards – in combination with other users and bodies and their plans etc. – the achievement of the objectives of the regulatory framework for environmental protection and management.
<b>Promotion of Renewable Energy Sources Directive (2009/29/EC)</b>	<ul style="list-style-type: none"> <li>This Directive lays down amendments and addenda to Directive 2003/87/EC, which establishes a scheme for greenhouse gas emission allowance trading within the European Community.</li> </ul>	The amendments provide for the reduction of greenhouse gas emissions to be increased so as to contribute to the levels of reductions that are considered scientifically necessary to avoid dangerous climate change. Furthermore, these provisions aim at assessing and implementing a stricter European Community reduction commitment exceeding 20 percent. The amendments also deal with greenhouse gas emissions permits, Community-wide quantity of allowances, monitoring and reporting of emissions.	Where new land use developments or activities occur as a result of this legislation, plan, programme, etc., individually or in combination with others, potential in-combination effects (see Section 8.2) may arise. Implementation of the Plan needs to comply with all environmental legislation and align with and cumulatively contribute towards – in combination with other users and bodies and their plans etc. – the achievement of the objectives of the regulatory framework for environmental protection and management.
<b>Biodiversity Strategy for 2030 - Bringing nature back into our lives (European Commission, 2020)</b>	<ul style="list-style-type: none"> <li>The EU's biodiversity strategy for 2030 is a comprehensive, ambitious and long-term plan to protect nature and reverse the degradation of ecosystems. The strategy aims to put Europe's biodiversity on a path to recovery by 2030, and contains specific actions and commitments.</li> </ul>	The Strategy contains specific commitments and actions to be delivered by 2030, including: <ul style="list-style-type: none"> <li>Establishing a larger EU-wide network of protected areas on land and at sea, building upon existing Natura 2000 areas, with strict protection for areas of very high biodiversity and climate value.</li> <li>An EU Nature Restoration Plan - a series of concrete commitments and actions to restore degraded ecosystems across the EU by 2030, and manage them sustainably, addressing the key drivers of biodiversity loss.</li> <li>A set of measures to enable the necessary transformative change: setting in motion a new, strengthened governance framework to ensure better implementation and track progress, improving knowledge, financing and investments and better respecting nature in public and business decision-making.</li> <li>Measures to tackle the global biodiversity challenge, demonstrating that the EU is ready to lead by example towards the successful adoption of an ambitious global biodiversity framework under the Convention on Biological Diversity.</li> </ul>	Where new land use developments or activities occur as a result of this legislation, plan, programme, etc., individually or in combination with others, potential in-combination effects (see Section 8.2) may arise. Implementation of the Plan needs to comply with all environmental legislation and align with and cumulatively contribute towards – in combination with other users and bodies and their plans etc. – the achievement of the objectives of the regulatory framework for environmental protection and management.
<b>EU Green Infrastructure Strategy</b>	Aims to create a robust enabling framework in order to promote and facilitate Green Infrastructure (GI) projects.	<ul style="list-style-type: none"> <li>Promoting GI in the main EU policy areas.</li> <li>Supporting EU-level GI projects.</li> <li>Improving access to finance for GI projects.</li> <li>Improving information and promoting innovation.</li> </ul>	Where new land use developments or activities occur as a result of this legislation, plan, programme, etc., individually or in combination with others, potential in-combination effects (see Section 8.2) may arise. Implementation of the Plan needs to comply with all environmental legislation and align with and cumulatively contribute towards – in combination with other users and bodies and their plans etc. – the achievement of the objectives of the regulatory framework for environmental protection and management.
<b>UN Kyoto Protocol (2<sup>nd</sup> Kyoto Period), the Second European Climate Change Programme (ECCP II), Paris climate conference (COP21) 2015 (Paris Agreement)</b>	<p>The UN Kyoto Protocol set of policy measures to reduce greenhouse gas emissions.</p> <p>The Second European Climate Change Programme (ECCP II) aims to identify and develop all the necessary elements of an EU strategy to implement the Kyoto Protocol.</p>	<ul style="list-style-type: none"> <li>The Kyoto Protocol is implemented through the European Climate Change Programme (ECCP II).</li> <li>EU member states implement measures to improve on or complement the specified measures and policies arising from the ECCP.</li> <li>Under COP21, governments agreed to come together every 5 years to set more ambitious targets as required by science; report to each other and the public on how well they are doing to implement their targets;</li> </ul>	Where new land use developments or activities occur as a result of this legislation, plan, programme, etc., individually or in combination with others, potential in-combination effects (see Section 8.2) may arise. Implementation of the Plan needs to comply with all environmental legislation and



SEA Environmental Report for the Draft Portlaoise Local Area Plan 2024-2030

Legislation, Plan, etc.	Summary of high-level aim/ purpose/ objective	Summary of lower level objectives, actions etc.	Relevance to the Plan
	At the Paris climate conference (COP21) in December 2015, 195 countries adopted the first-ever universal, legally binding global climate deal. The agreement sets out a global action plan to put the world on track to avoid dangerous climate change by limiting global warming to well below 2°C.	track progress towards the long-term goal through a robust transparency and accountability system.	align with and cumulatively contribute towards – in combination with other users and bodies and their plans etc. – the achievement of the objectives of the regulatory framework for environmental protection and management.
<b>EU 2020 Climate and Energy Package</b>	<ul style="list-style-type: none"> <li>Binding legislation which aims to ensure the European Union meets its climate and energy targets for 2020.</li> <li>Aims to achieve a 20% reduction in EU greenhouse gas emissions from 1990 levels.</li> <li>Aims to raise the share of EU energy consumption produced from renewable resources to 20%.</li> <li>Achieve a 20% improvement in the EU's energy efficiency.</li> </ul>	<p>Four pieces of complimentary legislation:</p> <ul style="list-style-type: none"> <li>Reform of the EU Emissions Trading System (EU ETS) to include a cap on emission allowances in addition to existing system of national caps.</li> <li>Member States have agreed national targets for non-EU ETS emissions from countries outside the EU.</li> <li>Meet the national renewable energy targets of 16% for Ireland by 2020.</li> <li>Preparing a legal framework for technologies in carbon capture and storage.</li> </ul>	Where new land use developments or activities occur as a result of this legislation, plan, programme, etc., individually or in combination with others, potential in-combination effects (see Section 8.2) may arise. Implementation of the Plan needs to comply with all environmental legislation and align with and cumulatively contribute towards – in combination with other users and bodies and their plans etc. – the achievement of the objectives of the regulatory framework for environmental protection and management.
<b>EU 2030 Framework for Climate and Energy</b>	<ul style="list-style-type: none"> <li>A 2030 Framework for climate and energy, including EU-wide targets and policy objectives for the period between 2020 and 2030 that has been agreed by European countries.</li> <li>Targets include a 40% cut in greenhouse gas emissions compared to 1990 levels, at least a 27% share of renewable energy consumption and at least 27% energy savings compared with the business-as-usual scenario.</li> </ul>	<p>To meet the targets, the European Commission has proposed the following policies for 2030:</p> <ul style="list-style-type: none"> <li>A reformed EU emissions trading scheme (ETS).</li> <li>New indicators for the competitiveness and security of the energy system, such as price differences with major trading partners, diversification of supply, and interconnection capacity between EU countries.</li> <li>First ideas for a new governance system based on national plans for competitive, secure, and sustainable energy. These plans will follow a common EU approach. They will ensure stronger investor certainty, greater transparency, enhanced policy coherence and improved coordination across the EU.</li> </ul>	Where new land use developments or activities occur as a result of this legislation, plan, programme, etc., individually or in combination with others, potential in-combination effects (see Section 8.2) may arise. Implementation of the Plan needs to comply with all environmental legislation and align with and cumulatively contribute towards – in combination with other users and bodies and their plans etc. – the achievement of the objectives of the regulatory framework for environmental protection and management.
<p><b>The Clean Air for Europe Directive (2008/50/EC)</b> <b>(EU Air Framework Directive)</b></p> <p><b>Fourth Daughter Directive (2004/107/EC)</b></p>	<ul style="list-style-type: none"> <li>The CAFE Directive merges existing legislation into a single directive (except for the fourth daughter directive).</li> <li>Sets new air quality objectives for PM<sub>2.5</sub> (fine particles) including the limit value and exposure related objectives.</li> <li>Accounts for the possibility to discount natural sources of pollution when assessing compliance against limit values.</li> <li>Allows the possibility for time extensions of three years (PM<sub>10</sub>) or up to five years (NO<sub>2</sub>, benzene) for complying with limit values, based on conditions and the assessment by the European Commission.</li> <li>The Fourth Daughter Directive lists pollutants, target values and monitoring requirements for the following: arsenic, cadmium, mercury, nickel and polycyclic aromatic hydrocarbons in ambient air.</li> </ul>	<ul style="list-style-type: none"> <li>Sets objectives for ambient air quality designed to avoid, prevent or reduce harmful effects on human health and the environment as a whole.</li> <li>Aims to assess the ambient air quality in Member States on the basis of common methods and criteria.</li> <li>Obtains information on ambient air quality in order to help combat air pollution and nuisance and to monitor long-term trends and improvements resulting from national and community measures.</li> <li>Ensures that such information on ambient air quality is made available to the public.</li> <li>Aims to maintain air quality where it is good and improving it in other cases.</li> <li>Aims to promote increased cooperation between the Member States in reducing air pollution.</li> </ul>	Where new land use developments or activities occur as a result of this legislation, plan, programme, etc., individually or in combination with others, potential in-combination effects (see Section 8.2) may arise. Implementation of the Plan needs to comply with all environmental legislation and align with and cumulatively contribute towards – in combination with other users and bodies and their plans etc. – the achievement of the objectives of the regulatory framework for environmental protection and management.
<b>Noise Directive (2002/49/EC)</b>	The Noise Directive - Directive 2002/49/EC relating to the assessment and management of environmental noise - is part of an EU strategy setting out to reduce the number of people affected by noise in the longer term and to provide a framework for developing existing Community policy on noise reduction from source.	<p>The Directive requires competent authorities in Member States to:</p> <ul style="list-style-type: none"> <li>Draw up strategic noise maps for major roads, railways, airports and agglomerations, using harmonised noise indicators and use these maps to assess the number of people which may be impacted upon as a result of excessive noise levels;</li> <li>Draw up action plans to reduce noise where necessary and maintain environmental noise quality where it is good; and</li> <li>Inform and consult the public about noise exposure, its effects, and the measures considered to address noise.</li> </ul>	Where new land use developments or activities occur as a result of this legislation, plan, programme, etc., individually or in combination with others, potential in-combination effects (see Section 8.2) may arise. Implementation of the Plan needs to comply with all environmental legislation and align with and cumulatively contribute towards – in combination with other users

SEA Environmental Report for the Draft Portlaoise Local Area Plan 2024-2030

Legislation, Plan, etc.	Summary of high-level aim/ purpose/ objective	Summary of lower level objectives, actions etc.	Relevance to the Plan
		The Directive does not set any limit value, nor does it prescribe the measures to be used in the action plans, which remain at the discretion of the competent authorities.	and bodies and their plans etc. – the achievement of the objectives of the regulatory framework for environmental protection and management.
<b>Floods Directive (2007/60/EC)</b>	<ul style="list-style-type: none"> <li>Establishes a framework for the assessment and management of flood risks</li> <li>Reduce adverse consequences for human health, the environment, cultural heritage and economic activity associated with floods in the Community</li> </ul>	<ul style="list-style-type: none"> <li>Assess all water courses and coast lines at risk from flooding through Flood Risk Assessment</li> <li>Prepare flood hazard maps and flood risk maps outlining the extent or potential of flooding and assets and humans at risk in these areas at River Basin District level (Article 3(2) (b)) and areas covered by Article 5(1) and Article 13(1) (b) in accordance with paragraphs 2 and 3.</li> <li>Implement flood risk management plans and take adequate and coordinated measures to reduce flood risk for the areas covered by the Articles listed above.</li> <li>Inform the public and allow the public to participate in planning process.</li> </ul>	Where new land use developments or activities occur as a result of this legislation, plan, programme, etc., individually or in combination with others, potential in-combination effects (see Section 8.2) may arise. Implementation of the Plan needs to comply with all environmental legislation and align with and cumulatively contribute towards – in combination with other users and bodies and their plans etc. – the achievement of the objectives of the regulatory framework for environmental protection and management.
<b>Water Framework Directive (2000/60/EC)</b>	<ul style="list-style-type: none"> <li>Establish a framework for the protection of water bodies to include inland surface waters, transitional waters, coastal waters and groundwater and their dependent wildlife and habitats.</li> <li>Preserve and prevent the deterioration of water status and where necessary improve and maintain “good status” of water bodies.</li> <li>Promote sustainable water usage.</li> <li>The Water Framework Directive repealed the following Directives: <ul style="list-style-type: none"> <li>The Drinking Water Abstraction Directive</li> <li>Sampling Drinking Water Directive</li> <li>Exchange of Information on Quality of Surface Freshwater Directive</li> <li>Shellfish Directive</li> <li>Freshwater Fish Directive</li> <li>Groundwater (Dangerous Substances) Directive</li> <li>Dangerous Substances Directive</li> </ul> </li> </ul>	<ul style="list-style-type: none"> <li>Protect, enhance and restore all water bodies and meet the environmental objectives outlined in Article 4 of the Directive.</li> <li>Achieve “good status” for all waters.</li> <li>Manage water bodies based on identifying and establishing river basins districts.</li> <li>Involve the public and streamline legislation.</li> <li>Prepare and implement a River Basin Management Plan for each river basin districts identified and a Register of Protected Areas.</li> <li>Establish a programme of monitoring for surface water status, groundwater status and protected areas.</li> <li>Recover costs for water services.</li> </ul>	Where new land use developments or activities occur as a result of this legislation, plan, programme, etc., individually or in combination with others, potential in-combination effects (see Section 8.2) may arise. Implementation of the Plan needs to comply with all environmental legislation and align with and cumulatively contribute towards – in combination with other users and bodies and their plans etc. – the achievement of the objectives of the regulatory framework for environmental protection and management.
<b>Groundwater Directive (2006/118/EC)</b>	<ul style="list-style-type: none"> <li>Protect, control and conserve groundwater.</li> <li>Prevent the deterioration of the status of all bodies of groundwater.</li> <li>Implements measures to prevent and control groundwater pollution, including criteria for assessing good groundwater chemical status and criteria for the identification of significant and sustained upward trends and for the definition of starting points for trend reversals.</li> </ul>	<ul style="list-style-type: none"> <li>Meet minimum groundwater standards listed in Annex 1 of Directive.</li> <li>Meet threshold values adopted by national legislation for the pollutants, groups of pollutants and indicators of pollution which have been identified as contributing to the characterisation of bodies or groups of bodies of groundwater as being at risk, also taking into account Part B of Annex II.</li> </ul>	Where new land use developments or activities occur as a result of this legislation, plan, programme, etc., individually or in combination with others, potential in-combination effects (see Section 8.2) may arise. Implementation of the Plan needs to comply with all environmental legislation and align with and cumulatively contribute towards – in combination with other users and bodies and their plans etc. – the achievement of the objectives of the regulatory framework for environmental protection and management.
<b>Drinking Water Directive (98/83/EC)</b>	<ul style="list-style-type: none"> <li>Improve and maintain the quality of water intended for human consumption.</li> <li>Protect human health from the adverse effects of any contamination of water intended for human consumption by ensuring that it is wholesome and clean.</li> </ul>	<ul style="list-style-type: none"> <li>Set values applicable to water intended for human consumption for the parameters set out in Annex I.</li> <li>Set values for additional parameters not included in Annex I, where the protection of human health within national territory or part of it so requires. The values set should, as a minimum, satisfy the requirements of Article 4(1) (a).</li> <li>Implement all measures necessary to ensure that regular monitoring of the quality of water intended for human consumption is carried out, in order to check that the water available to consumers meets the requirements of this Directive and in particular the parametric values set</li> </ul>	Where new land use developments or activities occur as a result of this legislation, plan, programme, etc., individually or in combination with others, potential in-combination effects (see Section 8.2) may arise. Implementation of the Plan needs to comply with all environmental legislation and align with and cumulatively contribute towards – in combination with other users and bodies and their plans etc. – the

SEA Environmental Report for the Draft Portlaoise Local Area Plan 2024-2030

Legislation, Plan, etc.	Summary of high-level aim/ purpose/ objective	Summary of lower level objectives, actions etc.	Relevance to the Plan
		<ul style="list-style-type: none"> <li>in accordance with Article 5.</li> <li>Ensure that any failure to meet the parametric values set in accordance with Article 5 is immediately investigated in order to identify the cause.</li> <li>Ensure that the necessary remedial action is taken as soon as possible to restore its quality and shall give priority to their enforcement action.</li> <li>Undertake remedial action to restore the quality of the water where necessary to protect human health.</li> <li>Notify consumers when remedial action is being undertaken except where the competent authorities consider the non-compliance with the parametric value to be trivial.</li> </ul>	<p>achievement of the objectives of the regulatory framework for environmental protection and management.</p>
<p><b>Urban Waste Water Treatment Directive (91/271/EEC)</b></p>	<ul style="list-style-type: none"> <li>This Directive concerns the collection, treatment and discharge of urban waste water and the treatment and discharge of waste water from certain industrial sectors.</li> <li>The objective of the Directive is to protect the environment from the adverse effects of waste water discharges.</li> </ul>	<ul style="list-style-type: none"> <li>Urban waste water entering collecting systems shall before discharge, be subject to secondary treatment.</li> <li>Annex II requires the designation of areas sensitive to eutrophication which receive water discharges.</li> <li>Establishes minimum requirements for urban waste water collection and treatment systems in specified agglomerations to include special requirements for sensitive areas and certain industrial sectors.</li> </ul>	<p>Where new land use developments or activities occur as a result of this legislation, plan, programme, etc., individually or in combination with others, potential in-combination effects (see Section 8.2) may arise. Implementation of the Plan needs to comply with all environmental legislation and align with and cumulatively contribute towards – in combination with other users and bodies and their plans etc. – the achievement of the objectives of the regulatory framework for environmental protection and management.</p>
<p><b>Environmental Liability Directive (2004/35/EC) as amended by Directive 2006/21/EC, Directive 2009/31/EC and Directive 2013/30/EU</b></p>	<ul style="list-style-type: none"> <li>Establish a framework of environmental liability based on the 'polluter-pays' principle, to prevent and remedy environmental damage.</li> </ul>	<ul style="list-style-type: none"> <li>Relates to environmental damage caused by any of the occupational activities listed in Annex III, and to any imminent threat of such damage occurring by reason of any of those activities; damage to protected species and natural habitats caused by any occupational activities other than those listed in Annex III, and to any imminent threat of such damage occurring by reason of any of those activities, whenever the operator has been at fault or negligent.</li> <li>Where environmental damage has not yet occurred but there is an imminent threat of such damage occurring, the operator shall, without delay, take the necessary preventive measures.</li> <li>Where environmental damage has occurred the operator shall, without delay, inform the competent authority of all relevant aspects of the situation and take all practicable steps to immediately control, contain, remove or otherwise manage the relevant contaminants and/or any other damage factors in order to limit or to prevent further environmental damage and adverse effects on human health or further impairment of services and the necessary remedial measures, in accordance with Article 7.</li> <li>The operator shall bear the costs for the preventive and remedial actions taken pursuant to this Directive.</li> <li>The competent authority shall be entitled to initiate cost recovery proceedings against the operator.</li> <li>The operator may be required to provide financial security guarantees to ensure their responsibilities under the directive are met.</li> <li>The Environmental Liability Directive has been amended through a number of Directives. Implementation of the Environmental Liability Directive is contributed towards by a Multi-Annual Work Programme (MAWP) 'Making the Environmental Liability Directive more fit for purpose' that is updated annually to changing developments, growing knowledge and new needs.</li> </ul>	<p>Where new land use developments or activities occur as a result of this legislation, plan, programme, etc., individually or in combination with others, potential in-combination effects (see Section 8.2) may arise. Implementation of the Plan needs to comply with all environmental legislation and align with and cumulatively contribute towards – in combination with other users and bodies and their plans etc. – the achievement of the objectives of the regulatory framework for environmental protection and management.</p>

SEA Environmental Report for the Draft Portlaoise Local Area Plan 2024-2030

Legislation, Plan, etc.	Summary of high-level aim/ purpose/ objective	Summary of lower level objectives, actions etc.	Relevance to the Plan
<b>European Convention on the Protection of the Archaeological Heritage (Valletta 1992)</b>	<ul style="list-style-type: none"> <li>The aim of this (revised) Convention is to protect the archaeological heritage as a source of the European collective memory and as an instrument for historical and scientific study.</li> </ul>	<p>The Valletta Convention makes the conservation and enhancement of the archaeological heritage one of the goals of urban and regional planning policies. The Convention sets guidelines for the funding of excavation and research work and publication of research findings. It also deals with public access, in particular to archaeological sites, and educational actions to be undertaken to develop public awareness of the value of the archaeological heritage. It also constitutes an institutional framework for pan-European co-operation on the archaeological heritage, entailing a systematic exchange of experience and experts among the various States.</p>	<p>Where new land use developments or activities occur as a result of this legislation, plan, programme, etc., individually or in combination with others, potential in-combination effects (see Section 8.2) may arise. Implementation of the Plan needs to comply with all environmental legislation and align with and cumulatively contribute towards – in combination with other users and bodies and their plans etc. – the achievement of the objectives of the regulatory framework for environmental protection and management.</p>
<b>Convention of the Protection of the Architectural Heritage of Europe (Granada 1995)</b>	<ul style="list-style-type: none"> <li>The main purpose of the Convention is to reinforce and promote policies for the conservation and enhancement of Europe's heritage. It also affirms the need for European solidarity with regard to heritage conservation and is designed to foster practical co-operation among the Parties. It establishes the principles of "European co-ordination of conservation policies" including consultations regarding the thrust of the policies to be implemented.</li> </ul>	<ul style="list-style-type: none"> <li>The reinforcement and promotion of policies for protecting and enhancing the heritage within the territories of the parties.</li> <li>The affirmation of European solidarity with regard to the protection of the heritage and the fostering of practical co-operation between states and regions.</li> </ul>	<p>Where new land use developments or activities occur as a result of this legislation, plan, programme, etc., individually or in combination with others, potential in-combination effects (see Section 8.2) may arise. Implementation of the Plan needs to comply with all environmental legislation and align with and cumulatively contribute towards – in combination with other users and bodies and their plans etc. – the achievement of the objectives of the regulatory framework for environmental protection and management.</p>
<b>Council of Europe Framework Convention on the Value of Cultural Heritage for Society (Faro 2005)</b>	<ul style="list-style-type: none"> <li>Cultural heritage is a group of resources inherited from the past which people identify, independently of ownership, as a reflection and expression of their constantly evolving values, beliefs, knowledge and traditions. It includes all aspects of the environment resulting from the interaction between people and places through time.</li> <li>A heritage community consists of people who value specific aspects of cultural heritage which they wish, within the framework of public action, to sustain and transmit to future generations.</li> </ul>	<ul style="list-style-type: none"> <li>Recognise that rights relating to cultural heritage are inherent in the right to participate in cultural life, as defined in the Universal Declaration of Human Rights.</li> <li>Recognise individual and collective responsibility towards cultural heritage.</li> <li>Emphasise that the conservation of cultural heritage and its sustainable use have human development and quality of life as their goal.</li> <li>Take the necessary steps to apply the provisions of this Convention concerning the role of cultural heritage in the construction of a peaceful and democratic society.</li> <li>Greater synergy of competencies among all the public, institutional and private actors concerned.</li> </ul>	<p>Where new land use developments or activities occur as a result of this legislation, plan, programme, etc., individually or in combination with others, potential in-combination effects (see Section 8.2) may arise. Implementation of the Plan needs to comply with all environmental legislation and align with and cumulatively contribute towards – in combination with other users and bodies and their plans etc. – the achievement of the objectives of the regulatory framework for environmental protection and management.</p>
<b>European Landscape Convention 2000</b>	<ul style="list-style-type: none"> <li>The developments in agriculture, forestry, industrial and mineral production techniques, together with the practices followed in town and country planning, transport, networks, tourism and recreation, and at a more general level, changes in the world economy, have in many cases accelerated the transformation of landscapes. The Convention expresses a concern to achieve sustainable development based on a balanced and harmonious relationship between social needs, economic activity and the environment. It aims to respond to the public's wish to enjoy high quality landscapes.</li> </ul>	<ul style="list-style-type: none"> <li>Promote protection, management and planning of landscapes.</li> <li>Organise European co-operation on landscape issues.</li> </ul>	<p>Where new land use developments or activities occur as a result of this legislation, plan, programme, etc., individually or in combination with others, potential in-combination effects (see Section 8.2) may arise. Implementation of the Plan needs to comply with all environmental legislation and align with and cumulatively contribute towards – in combination with other users and bodies and their plans etc. – the achievement of the objectives of the regulatory framework for environmental protection and management.</p>
<b>The Seventh Environmental Action Programme (EAP) of the European Community (2013-2020)</b>	<p>It identifies three key objectives:</p> <ul style="list-style-type: none"> <li>to protect, conserve and enhance the Union's natural capital</li> <li>to turn the Union into a resource-efficient, green, and competitive low-carbon economy</li> <li>to safeguard the Union's citizens from environment-related pressures and risks to health and wellbeing</li> </ul>	<p>Four so called "enablers" will help Europe deliver on these objectives (goals):</p> <ul style="list-style-type: none"> <li>Better implementation of legislation.</li> <li>Better information by improving the knowledge base.</li> <li>More and wiser investment for environment and climate policy.</li> <li>Full integration of environmental requirements and considerations into other policies.</li> </ul>	<p>Where new land use developments or activities occur as a result of this legislation, plan, programme, etc., individually or in combination with others, potential in-combination effects (see Section 8.2) may arise. Implementation of the Plan needs to</p>

SEA Environmental Report for the Draft Portlaoise Local Area Plan 2024-2030

Legislation, Plan, etc.	Summary of high-level aim/ purpose/ objective	Summary of lower level objectives, actions etc.	Relevance to the Plan
		<p>Two additional horizontal priority objectives complete the programme:</p> <ul style="list-style-type: none"> <li>To make the Union's cities more sustainable.</li> <li>To help the Union address international environmental and climate challenges more effectively.</li> </ul>	<p>comply with all environmental legislation and align with and cumulatively contribute towards – in combination with other users and bodies and their plans etc. – the achievement of the objectives of the regulatory framework for environmental protection and management.</p>
<p><b>Bern Convention (Convention on the Conservation of European Wildlife and Natural Habitats)</b></p>	<p>The convention has three main aims:</p> <ul style="list-style-type: none"> <li>to conserve wild flora and fauna and their natural habitats</li> <li>to promote cooperation between states</li> <li>to give particular attention to endangered and vulnerable species including endangered and vulnerable migratory species</li> </ul>	<p>The Parties under the convention recognise the intrinsic value of nature, which needs to be preserved and passed to future generations, they also:</p> <ul style="list-style-type: none"> <li>Seek to ensure the conservation of nature in their countries, paying particular attention to planning and development policies and pollution control.</li> <li>Look at implementing the Bern Convention in central Eastern Europe and the Caucus.</li> <li>Take account of the potential impact on natural heritage by other policies.</li> <li>Promote education and information of the public, ensuring the need to conserve species is understood and acted upon.</li> <li>Develop an extensive number of species action plans, codes of conducts, and guidelines, at their own initiative or in co-operation with other organisations.</li> <li>Created the Emerald Network, an ecological network made up of Areas of Special Conservation Interest.</li> </ul>	<p>Where new land use developments or activities occur as a result of this legislation, plan, programme, etc., individually or in combination with others, potential in-combination effects (see Section 8.2) may arise. Implementation of the Plan needs to comply with all environmental legislation and align with and cumulatively contribute towards – in combination with other users and bodies and their plans etc. – the achievement of the objectives of the regulatory framework for environmental protection and management.</p>
<p><b>Bali Road Map (2007)</b></p>	<p>The overall goals of the project are twofold:</p> <ul style="list-style-type: none"> <li>To increase national capacity to co-ordinate ministerial views, participate in the UNFCCC process, and negotiate positions within the timeframe of the Bali Action Plan; and</li> <li>To assess investment and financial flows to address climate change for up to three key sectors and/or economic activities.</li> </ul>	<p>The Bali Action Plan is centred on four main building Blocks:</p> <ul style="list-style-type: none"> <li>mitigation</li> <li>adaptation</li> <li>technology</li> <li>financing</li> </ul>	<p>Where new land use developments or activities occur as a result of this legislation, plan, programme, etc., individually or in combination with others, potential in-combination effects (see Section 8.2) may arise. Implementation of the Plan needs to comply with all environmental legislation and align with and cumulatively contribute towards – in combination with other users and bodies and their plans etc. – the achievement of the objectives of the regulatory framework for environmental protection and management.</p>
<p><b>Cancun Agreements (2010)</b></p>	<p>Set of decisions taken at the COP 16 Conference in Cancun in 2010 which addresses a series of key issues in the fight against climate change. Cancun Agreements' main objectives cover:</p> <ul style="list-style-type: none"> <li>Mitigation</li> <li>Transparency of actions</li> <li>Technology</li> <li>Finance</li> <li>Adaptation</li> <li>Forests</li> <li>Capacity building</li> </ul>	<p>Among the most prominent agreements is the establishment of a Green Climate Fund to transfer money from the developed to developing world to tackle the impacts of climate change.</p>	<p>Where new land use developments or activities occur as a result of this legislation, plan, programme, etc., individually or in combination with others, potential in-combination effects (see Section 8.2) may arise. Implementation of the Plan needs to comply with all environmental legislation and align with and cumulatively contribute towards – in combination with other users and bodies and their plans etc. – the achievement of the objectives of the regulatory framework for environmental protection and management.</p>
<p><b>Doha Climate Gateway (2012)</b></p>	<p>Set of decisions taken at the COP 18 meeting in Doha in 2012 which pave the way for a new agreement in Paris in 2015.</p>	<ul style="list-style-type: none"> <li>Set out a timetable to adopt a universal climate agreement by 2015 (to come into effect in 2020);</li> <li>Complete the work under Bali Action Plan and to focus on new completing new targets;</li> <li>Strengthen the aim to cut greenhouse gases and help vulnerable countries to adapt;</li> <li>Amend Kyoto Protocol to include a new commitment period for cutting down the greenhouse gases emissions; and</li> <li>Provide the financial and technology support and new institutions to</li> </ul>	<p>Where new land use developments or activities occur as a result of this legislation, plan, programme, etc., individually or in combination with others, potential in-combination effects (see Section 8.2) may arise. Implementation of the Plan needs to comply with all environmental legislation and align with and cumulatively contribute towards – in combination with other users</p>

SEA Environmental Report for the Draft Portlaoise Local Area Plan 2024-2030

Legislation, Plan, etc.	Summary of high-level aim/ purpose/ objective	Summary of lower level objectives, actions etc.	Relevance to the Plan
		allow clean energy investment and sustainable growth in developing countries.	and bodies and their plans etc. – the achievement of the objectives of the regulatory framework for environmental protection and management.
<b>EU Common Agricultural Policy</b>	<ul style="list-style-type: none"> <li>To improve agricultural productivity, so that consumers have a stable supply of affordable food; and</li> <li>To ensure that EU farmers can make a reasonable living.</li> </ul>	<ul style="list-style-type: none"> <li>ensuring viable food production that will contribute to feeding the world's population, which is expected to rise considerably in the future;</li> <li>Climate change and sustainable management of natural resources;</li> <li>Looking after the countryside across the EU and keeping the rural economy alive.</li> </ul>	Where new land use developments or activities occur as a result of this legislation, plan, programme, etc., individually or in combination with others, potential in-combination effects (see Section 8.2) may arise. Implementation of the Plan needs to comply with all environmental legislation and align with and cumulatively contribute towards – in combination with other users and bodies and their plans etc. – the achievement of the objectives of the regulatory framework for environmental protection and management.
<b>EU REACH Regulation (EC 1907/2006)</b>	<ul style="list-style-type: none"> <li>Aims to improve the protection of human health and the environment through the better and earlier identification of the intrinsic properties of chemical substances.</li> </ul>	<p>The aims are achieved by applying REACH, namely:</p> <ul style="list-style-type: none"> <li>Registration,</li> <li>Evaluation,</li> <li>Authorisation; and</li> <li>Restriction of chemicals.</li> </ul> <p>REACH also aims to enhance innovation and competitiveness of the EU chemicals industry.</p>	Where new land use developments or activities occur as a result of this legislation, plan, programme, etc., individually or in combination with others, potential in-combination effects (see Section 8.2) may arise. Implementation of the Plan needs to comply with all environmental legislation and align with and cumulatively contribute towards – in combination with other users and bodies and their plans etc. – the achievement of the objectives of the regulatory framework for environmental protection and management.
<b>Stockholm Convention</b>	<ul style="list-style-type: none"> <li>The objective of the Stockholm Convention is to protect human health and the environment from persistent organic pollutants.</li> </ul>	<ul style="list-style-type: none"> <li>Prohibit and/or eliminate the production and use, as well as the import and export, of the intentionally produced POPs that are listed in Annex A to the Convention</li> <li>Restrict the production and use, as well as the import and export, of the intentionally produced POPs that are listed in Annex B to the Convention</li> <li>Reduce or eliminate releases from unintentionally produced POPs that are listed in Annex C to the Convention</li> <li>Ensure that stockpiles and wastes consisting of, containing or contaminated with POPs are managed safely and in an environmentally sound manner</li> <li>Other provisions of the Convention relate to the development of implementation plans, information exchange, public information, awareness and education, research, development and monitoring, technical assistance, financial resources and mechanisms, reporting, effectiveness evaluation and non-compliance</li> </ul>	Where new land use developments or activities occur as a result of this legislation, plan, programme, etc., individually or in combination with others, potential in-combination effects (see Section 8.2) may arise. Implementation of the Plan needs to comply with all environmental legislation and align with and cumulatively contribute towards – in combination with other users and bodies and their plans etc. – the achievement of the objectives of the regulatory framework for environmental protection and management.
<b>Ramsar Convention</b>	The Convention's mission is "the conservation and wise use of all wetlands through local and national actions and international cooperation, as a contribution towards achieving sustainable development throughout the world".	<p>Under the "three pillars" of the Convention, the Contracting Parties commit to:</p> <ul style="list-style-type: none"> <li>Work towards the wise use of all their wetlands;</li> <li>Designate suitable wetlands for the list of Wetlands of International Importance (the "Ramsar List") and ensure their effective management;</li> <li>Cooperate internationally on transboundary wetlands, shared wetland systems and shared species.</li> </ul>	Where new land use developments or activities occur as a result of this legislation, plan, programme, etc., individually or in combination with others, potential in-combination effects (see Section 8.2) may arise. Implementation of the Plan needs to comply with all environmental legislation and align with and cumulatively contribute towards – in combination with other users and bodies and their plans etc. – the achievement of the objectives of the regulatory framework for environmental protection and management.

SEA Environmental Report for the Draft Portlaoise Local Area Plan 2024-2030

Legislation, Plan, etc.	Summary of high-level aim/ purpose/ objective	Summary of lower level objectives, actions etc.	Relevance to the Plan
<b>European 2020 Strategy for Growth</b>	<p>Europe 2020 sets out a vision of Europe's social market economy for the 21st century and puts forward three mutually reinforcing priorities:</p> <ul style="list-style-type: none"> <li>• Smart growth: developing an economy based on knowledge and innovation;</li> <li>• Sustainable growth: promoting a more resource efficient, greener and more competitive economy;</li> <li>• Inclusive growth: fostering a high-employment economy delivering social and territorial cohesion.</li> </ul>	<p>In order to reach these priorities, the Commission proposes five quantitative targets to fulfil by 2020:</p> <ol style="list-style-type: none"> <li>1. 75 % of the population aged 20-64 should be employed;</li> <li>2. 3% of the EU's GDP should be invested in R&amp;D;</li> <li>3. the "20/20/20" climate/energy targets should be met (including an increase to 30% of emissions reduction if the conditions are right);</li> <li>4. the share of early school leavers should be under 10% and at least 40% of the younger generation should have a tertiary degree;</li> <li>5. 20 million less people should be at risk of poverty.</li> </ol>	<p>Where new land use developments or activities occur as a result of this legislation, plan, programme, etc., individually or in combination with others, potential in-combination effects (see Section 8.2) may arise. Implementation of the Plan needs to comply with all environmental legislation and align with and cumulatively contribute towards – in combination with other users and bodies and their plans etc. – the achievement of the objectives of the regulatory framework for environmental protection and management.</p>
<b>National Level</b>			
<b>Ireland 2040 - Our Plan, the National Planning Framework, and the National Development Plan</b>	<ul style="list-style-type: none"> <li>• The National Planning Framework is the Government's high-level strategic plan for shaping the future growth and development of to the year 2040. It is a framework to guide public and private investment, to create and promote opportunities for people, and to protect and enhance the environment - from villages to cities, and everything around and in between.</li> <li>• The National Development Plan sets out the investment priorities that will underpin the successful implementation of the new National Planning Framework. This will guide national, regional and local planning and investment decisions in Ireland over the next two decades, to cater for an expected population increase of over 1 million people.</li> </ul>	<p>National Strategic Outcomes as follows:</p> <ol style="list-style-type: none"> <li>1. Compact Growth</li> <li>2. Enhanced Regional Accessibility</li> <li>3. Strengthened Rural Economies and Communities</li> <li>4. Sustainable Mobility</li> <li>5. A Strong Economy, supported by Enterprise, Innovation and Skills</li> <li>6. High-Quality International Connectivity</li> <li>7. Enhanced Amenity and Heritage</li> <li>8. Transition to a Low-Carbon and Climate-Resilient Society</li> <li>9. Sustainable Management of Water and other Environmental Resources</li> <li>10. Access to Quality Childcare, Education and Health Services</li> </ol>	<p>Where new land use developments or activities occur as a result of this legislation, plan, programme, etc., individually or in combination with others, potential in-combination effects (see Section 8.2) may arise. Implementation of the Plan needs to comply with all environmental legislation and align with and cumulatively contribute towards – in combination with other users and bodies and their plans etc. – the achievement of the objectives of the regulatory framework for environmental protection and management.</p>
<b>Planning, Land Use and Transport Outlook 2040 [in preparation]</b>	<p>The PLUTO will take account of forecasted future economic and demographic scenarios, affordability considerations and relevant Government policies and will:</p> <ol style="list-style-type: none"> <li>1. Quantify in broad terms the appropriate scale of financial investment in land transport over the long term;</li> <li>2. Consider how fiscal, environmental and technological developments might impact on this investment; and,</li> <li>3. Identify strategic priorities for future investment to ensure land transport infrastructure provision facilitates the objectives of Project Ireland 2040.</li> </ol>	<p>In preparation</p>	<p>Where new land use developments or activities occur as a result of this legislation, plan, programme, etc., individually or in combination with others, potential in-combination effects (see Section 8.2) may arise. Implementation of the Plan needs to comply with all environmental legislation and align with and cumulatively contribute towards – in combination with other users and bodies and their plans etc. – the achievement of the objectives of the regulatory framework for environmental protection and management.</p>
<b>Planning and Development Act 2000 (as amended)</b>	<ul style="list-style-type: none"> <li>• The core principal objectives of this Act are to amend the Planning Acts of 2000 – 2009 with specific regard given to supporting economic renewal and sustainable development.</li> </ul>	<ul style="list-style-type: none"> <li>• Development, with certain exceptions, is subject to development control under the Planning Acts and the local authorities grant or refuse planning permission for development, including ones within protected areas.</li> <li>• There are, however, a range of exemptions from the planning system. Use of land for agriculture, peat extraction and afforestation, subject to certain thresholds, is generally exempt from the requirement to obtain planning permission.</li> <li>• Additionally, Environmental Impact Assessment (EIA) is required for a range of classes and large-scale projects.</li> <li>• Under planning legislation, Development Plans must include mandatory objectives for the conservation of the natural heritage and for the conservation of European sites and any other sites which may be prescribed. There are also discretionary powers to set objectives for the conservation of a variety of other elements of the natural heritage.</li> </ul>	<p>Where new land use developments or activities occur as a result of this legislation, plan, programme, etc., individually or in combination with others, potential in-combination effects (see Section 8.2) may arise. Implementation of the Plan needs to comply with all environmental legislation and align with and cumulatively contribute towards – in combination with other users and bodies and their plans etc. – the achievement of the objectives of the regulatory framework for environmental protection and management.</p>
<b>European Communities (Environmental Assessment of Certain Plans and Programmes Regulations 2004 (S.I. 435 of</b>	<ul style="list-style-type: none"> <li>• The purpose of these Regulations is to transpose into Irish law Directive 2001/42/EC of 27 June 2001 (O.J. No. L 197, 21 July 2001) on the assessment of the effects of certain</li> </ul>	<ul style="list-style-type: none"> <li>• The Regulations cover plans and programmes in all of the sectors listed in article 3(2) of the Directive except land-use planning.</li> <li>• These Regulations also amend certain provisions of the Planning and</li> </ul>	<p>Where new land use developments or activities occur as a result of this legislation, plan, programme, etc., individually or in combination with others, potential in-</p>

SEA Environmental Report for the Draft Portlaoise Local Area Plan 2024-2030

Legislation, Plan, etc.	Summary of high-level aim/ purpose/ objective	Summary of lower level objectives, actions etc.	Relevance to the Plan
<b>2004), as amended by S.I. 200 of 2011</b>	plans and programmes on the environment — commonly known as the Strategic Environmental Assessment (SEA) Directive.	Development Act 2000 to provide the statutory basis for the transposition of the Directive in respect of land-use planning. <ul style="list-style-type: none"> <li>• Transposition in respect of the land-use planning sector is contained in the Planning and Development (Strategic Environmental Assessment) Regulations 2004 (S.I. No. 436 of 2004).</li> </ul>	combination effects (see Section 8.2) may arise. Implementation of the Plan needs to comply with all environmental legislation and align with and cumulatively contribute towards – in combination with other users and bodies and their plans etc. – the achievement of the objectives of the regulatory framework for environmental protection and management.
<b>European Communities (Birds and Natural Habitats) Regulations 2011 (S.I. 477 of 2011, as amended)</b>	<ul style="list-style-type: none"> <li>• These Regulations provide a new for the implementation in Ireland of Council Directive 92/43/EEC on habitats and protection of wild fauna and flora (as amended) and for the implementation of Directive 2009/147/EC of the European Parliament and of the Council on the protection of wild birds.</li> </ul>	<ul style="list-style-type: none"> <li>• They provide, among other things, for: the appointment and functions of authorized officers; identification, classification and other procedures relative to the designation of Community sites.</li> <li>• The Regulations have been prepared to address several judgments of the CJEU against Ireland, notably cases C-418/04 and C-183/05, in respect of failure to transpose elements of the Birds Directive and the Habitats Directive into Irish law.</li> </ul>	Where new land use developments or activities occur as a result of this legislation, plan, programme, etc., individually or in combination with others, potential in-combination effects (see Section 8.2) may arise. Implementation of the Plan needs to comply with all environmental legislation and align with and cumulatively contribute towards – in combination with other users and bodies and their plans etc. – the achievement of the objectives of the regulatory framework for environmental protection and management.
<b>Waste Management Act 1996, as amended</b>	<ul style="list-style-type: none"> <li>• To make provision in relation to the prevention, management and control of waste; to give effect to provisions of certain acts adopted by institutions of the European communities in respect of those matters; to amend the Environmental Protection Agency Act, 1992, and to repeal certain enactments and to provide for related matters.</li> </ul>	<ul style="list-style-type: none"> <li>• The Waste Management Act contains a number of key legal obligations, including requirements for waste management planning, waste collection and movement, the authorisation of waste facilities, measures to reduce the production of waste and/or promote its recovery.</li> </ul>	Where new land use developments or activities occur as a result of this legislation, plan, programme, etc., individually or in combination with others, potential in-combination effects (see Section 8.2) may arise. Implementation of the Plan needs to comply with all environmental legislation and align with and cumulatively contribute towards – in combination with other users and bodies and their plans etc. – the achievement of the objectives of the regulatory framework for environmental protection and management.
<b>European Communities Environmental Objectives (FPM) Regulations 2009 (S.I. 296 of 2009)</b>	<ul style="list-style-type: none"> <li>• The purpose of these Regulations is to support the achievement of favourable conservation status for freshwater pearl mussels</li> </ul>	<ul style="list-style-type: none"> <li>• Set environmental quality objectives for the habitats of the freshwater pearl mussel populations named in the First Schedule to these Regulations that are within the boundaries of a site notified in a candidate list of European sites, or designated as a Special Area of Conservation, under the European Communities (Natural Habitats) Regulations, 1997 (S.I. No. 94/1997).</li> <li>• Require the production of sub-basin management plans with programmes of measures to achieve these objectives.</li> <li>• Set out the duties of public authorities in respect of the sub-basin management plans and programmes of measure.</li> </ul>	Where new land use developments or activities occur as a result of this legislation, plan, programme, etc., individually or in combination with others, potential in-combination effects (see Section 8.2) may arise. Implementation of the Plan needs to comply with all environmental legislation and align with and cumulatively contribute towards – in combination with other users and bodies and their plans etc. – the achievement of the objectives of the regulatory framework for environmental protection and management.
<b>European Communities Environmental Objectives (Groundwater) Regulations 2010 (S.I. 9 of 2010), as amended (S.I. No. 366 of 2016)</b>	<ul style="list-style-type: none"> <li>• To amend the European Communities Environmental Objectives (Groundwater) Regulations 2010 (S.I. No. 9 of 2010) to make further provision to implement Commission Directive 2014/80/EU of 20 June 2014 amending Annex II to Directive 2006/118/EC of the European Parliament and of the Council on the protection of groundwater against pollution and deterioration.</li> </ul>	The substances and threshold values set out in Schedule 5 to S.I. No. 9 of 2010 have been reviewed and amended where necessary, based on existing monitoring information and international guidelines on appropriate threshold values. <ul style="list-style-type: none"> <li>• Part A of Schedule 6 has been amended to include changes to the rules governing the determination of background levels for the purposes of establishing threshold values for groundwater pollutants and indicators of pollution.</li> <li>• Part B of Schedule 6 has been amended to include nitrites and phosphorus (total) / phosphates among the minimum list of pollutants</li> </ul>	Where new land use developments or activities occur as a result of this legislation, plan, programme, etc., individually or in combination with others, potential in-combination effects (see Section 8.2) may arise. Implementation of the Plan needs to comply with all environmental legislation and align with and cumulatively contribute towards – in combination with other users and bodies and their plans etc. – the



SEA Environmental Report for the Draft Portlaoise Local Area Plan 2024-2030

Legislation, Plan, etc.	Summary of high-level aim/ purpose/ objective	Summary of lower level objectives, actions etc.	Relevance to the Plan
		<p>and their indicators which the Environmental Protection Agency (EPA) must consider when establishing threshold values.</p> <ul style="list-style-type: none"> <li>Part C of Schedule 6 amends the information to be provided to the Minister by the EPA with regard to the pollutants and their indicators for which threshold values have been established.</li> </ul>	<p>achievement of the objectives of the regulatory framework for environmental protection and management.</p>
<p><b>European Communities (Good Agricultural Practice for Protection of Waters) Regulations 2014 (S.I. No. 31 of 2014)</b></p>	<ul style="list-style-type: none"> <li>These Regulations, which give effect to Ireland's 3<sup>rd</sup> Nitrates Action Programme, provide statutory support for good agricultural practice to protect waters against pollution from agricultural sources</li> </ul>	<p>The Regulations include measures such as:</p> <ul style="list-style-type: none"> <li>Periods when land application of fertilisers is prohibited</li> <li>Limits on the land application of fertilisers</li> <li>Storage requirements for livestock manure; and</li> <li>Monitoring of the effectiveness of the measures in terms of agricultural practice and impact on water quality.</li> </ul>	<p>Where new land use developments or activities occur as a result of this legislation, plan, programme, etc., individually or in combination with others, potential in-combination effects (see Section 8.2) may arise. Implementation of the Plan needs to comply with all environmental legislation and align with and cumulatively contribute towards – in combination with other users and bodies and their plans etc. – the achievement of the objectives of the regulatory framework for environmental protection and management.</p>
<p><b>Climate Action and Low Carbon Development Act 2015, as amended</b></p>	<ul style="list-style-type: none"> <li>An Act to provide for the approval of plans by the Government in relation to climate change for the purpose of pursuing the transition to a low carbon, climate resilient and environmentally sustainable economy.</li> </ul>	<p>When considering a plan or framework, for approval, the Government shall endeavour to achieve the national transition objective within the period to which the objective relates and shall, in endeavouring to achieve that objective, ensure that such objective is achieved by the implementation of measures that are cost effective and shall, for that purpose, have regard to:</p> <ul style="list-style-type: none"> <li>The ultimate objective specified in Article 2 of the United Nations Framework Convention on Climate Change done at New York on 9 May 1992 and any mitigation commitment entered into by the European Union in response or otherwise in relation to that objective,</li> <li>The policy of the Government on climate change,</li> <li>Climate justice,</li> <li>Any existing obligation of the State under the law of the European Union or any international agreement referred to in section 2; and</li> <li>The most recent national greenhouse gas emissions inventory and projection of future greenhouse gas emissions, prepared by the Agency.</li> </ul>	<p>Where new land use developments or activities occur as a result of this legislation, plan, programme, etc., individually or in combination with others, potential in-combination effects (see Section 8.2) may arise. Implementation of the Plan needs to comply with all environmental legislation and align with and cumulatively contribute towards – in combination with other users and bodies and their plans etc. – the achievement of the objectives of the regulatory framework for environmental protection and management.</p>
<p><b>National Climate Action Plan 2023</b></p>	<p>The National Climate Action Plan 2023 provides a detailed plan for taking decisive action to achieve a 51% reduction in overall greenhouse gas emissions by 2030 and setting Ireland on a path to reach net-zero emissions by no later than 2050, as committed to in the Programme for Government and set out in the Climate Act 2021.</p>	<p>The Plan lists the actions needed to deliver on Ireland's climate targets and sets indicative ranges of emissions reductions for each sector of the economy. It will be updated periodically to ensure alignment with Ireland's legally binding economy-wide carbon budgets and sectoral ceilings.</p>	<p>Where new land use developments or activities occur as a result of this legislation, plan, programme, etc., individually or in combination with others, potential in-combination effects (see Section 8.2) may arise. Implementation of the Plan needs to comply with all environmental legislation and align with and cumulatively contribute towards – in combination with other users and bodies and their plans etc. – the achievement of the objectives of the regulatory framework for environmental protection and management.</p>
<p><b>The Sustainable Development Goals National Implementation Plan (2018 – 2020)</b></p>	<ul style="list-style-type: none"> <li>National Implementation Plan 2018 - 2020 is in direct response to the 2030 Agenda for Sustainable Development and provides a whole-of-government approach to implement the 17 Sustainable Development Goals (SDGs).</li> <li>The Plan provides a 'SDG Matrix' which identifies the responsible Government Departments for each of the 169 targets. It also includes a 'SDG Policy Map' indicating the relevant national policies for each of the targets.</li> </ul>	<p>The Plan identifies four strategic priorities to guide implementation:</p> <ul style="list-style-type: none"> <li>Awareness: raise public awareness of the SDGs;</li> <li>Participation: provide stakeholders opportunities to engage and contribute to follow-up and review processes, and further develop national implementation of the Goals;</li> <li>Support: encourage and support efforts of communities and organisations to contribute towards meeting the SDGs, and foster public participation; and</li> <li>Policy alignment: develop alignment of national policy with the SDGs and identify opportunities for policy coherence.</li> </ul>	<p>Where new land use developments or activities occur as a result of this legislation, plan, programme, etc., individually or in combination with others, potential in-combination effects (see Section 8.2) may arise. Implementation of the Plan needs to comply with all environmental legislation and align with and cumulatively contribute towards – in combination with other users and bodies and their plans etc. – the achievement of the objectives of the</p>

SEA Environmental Report for the Draft Portlaoise Local Area Plan 2024-2030

Legislation, Plan, etc.	Summary of high-level aim/ purpose/ objective	Summary of lower level objectives, actions etc.	Relevance to the Plan
<b>Infrastructure and Capital Investment Plan (2016-2021)</b>	<ul style="list-style-type: none"> <li>€27 billion multi-annual Exchequer Capital Investment Plan, which is supported by a programme of capital investment in the wider State sector, and which over the period 2016 to 2021 will help to lay the foundations for continued growth in Ireland.</li> </ul>	<ul style="list-style-type: none"> <li>This Capital Plan reflects the Government's commitment to supporting strong and sustainable economic growth and raising welfare and living standards for all.</li> <li>It includes allocations for new projects across a number of key areas and funding to ensure that the present stock of national infrastructure is refreshed and maintained.</li> </ul>	<p>regulatory framework for environmental protection and management.</p> <p>Where new land use developments or activities occur as a result of this legislation, plan, programme, etc., individually or in combination with others, potential in-combination effects (see Section 8.2) may arise. Implementation of the Plan needs to comply with all environmental legislation and align with and cumulatively contribute towards – in combination with other users and bodies and their plans etc. – the achievement of the objectives of the regulatory framework for environmental protection and management.</p>
<b>European Union (Birds and Natural Habitats) (Sea-Fisheries) Regulations 2013 (S.I. 290 of 2013)</b>	<p>These regulations have been drafted to implement the responsibilities of the Minister for Agriculture Food and the Marine in relation to sea fisheries in Natura 2000 sites, in accordance with the Habitats and Birds Directives as transposed by the European Communities (Birds and Natural Habitats) Regulations 2011 (S.I. 477 of 2011).</p>	<ul style="list-style-type: none"> <li>Regulation 3 provides for the submission of a Fisheries Natura Plan in relation to planned fisheries;</li> <li>Regulation 4 provides for a screening of a Fisheries Natura Plan to determine whether or not an appropriate assessment is required;</li> <li>Regulation 5 provides for an appropriate assessment of a Fisheries Natura Plan and also provides for public and statutory consultation;</li> <li>Regulation 6 provides for the Minister to make a determination to adopt a Fisheries Natura Plan. The Minister may amend, withdraw or revoke a plan;</li> <li>Regulation 7 provides for publication of the adopted Fisheries Natura Plan;</li> <li>Regulation 8 provides for a Risk Assessment of unplanned fisheries and also provides for public and statutory consultation on the assessment;</li> <li>Regulation 9 provides for the issue of a Natura Declaration to prohibit, restrict including restricting by permit, control, etc. of sea fishing activities;</li> <li>Regulation 10 provides for Natura Permits to be issued where required by Natura Declarations; and</li> <li>Regulations 11 to 31 deal with functions of authorised officers and related matters, offences, etc.</li> </ul>	<p>Where new land use developments or activities occur as a result of this legislation, plan, programme, etc., individually or in combination with others, potential in-combination effects (see Section 8.2) may arise. Implementation of the Plan needs to comply with all environmental legislation and align with and cumulatively contribute towards – in combination with other users and bodies and their plans etc. – the achievement of the objectives of the regulatory framework for environmental protection and management.</p>
<b>Ireland's National Renewable Energy Action Plan 2010 (Irish Government submission to the European Commission)</b>	<ul style="list-style-type: none"> <li>The National Renewable Energy Action Plan (NREAP) sets out the Government's strategic approach and concrete measures to deliver on Ireland's 16% target under Directive 2009/28/EC.</li> </ul>	<ul style="list-style-type: none"> <li>The NREAP sets out the Member State's national targets for the share of energy from renewable sources to be consumed in transport, electricity and heating and cooling in 2020, and demonstrates how the Member State will meet its overall national target established under the Directive.</li> </ul>	<p>Where new land use developments or activities occur as a result of this legislation, plan, programme, etc., individually or in combination with others, potential in-combination effects (see Section 8.2) may arise. Implementation of the Plan needs to comply with all environmental legislation and align with and cumulatively contribute towards – in combination with other users and bodies and their plans etc. – the achievement of the objectives of the regulatory framework for environmental protection and management.</p>
<b>Strategy for Renewable Energy (2012-2020)</b>	<ul style="list-style-type: none"> <li>The Government's overarching strategic objective is to make renewable energy an increasingly significant component of Ireland's energy supply by 2020, so that at a minimum it will achieve its legally binding 2020 target in the most cost-efficient manner for consumers.</li> <li>Of critical importance is the role which the renewable energy sector plays in job creation and economic activity as part of the Government's action plan for jobs.</li> </ul>	<p>This document sets out five strategic goals, reflecting the key dimensions of the renewable energy challenge to 2020:</p> <ul style="list-style-type: none"> <li>Increasing on and offshore wind,</li> <li>Building a sustainable bioenergy sector,</li> <li>Fostering R&amp;D in renewables such as wave &amp; tidal,</li> <li>Growing sustainable transport; and</li> <li>Building out robust and efficient networks.</li> </ul>	<p>Where new land use developments or activities occur as a result of this legislation, plan, programme, etc., individually or in combination with others, potential in-combination effects (see Section 8.2) may arise. Implementation of the Plan needs to comply with all environmental legislation and align with and cumulatively contribute towards – in combination with other users and bodies and their plans etc. – the</p>

SEA Environmental Report for the Draft Portlaoise Local Area Plan 2024-2030

Legislation, Plan, etc.	Summary of high-level aim/ purpose/ objective	Summary of lower level objectives, actions etc.	Relevance to the Plan
<b>National Climate Mitigation Plan 2017</b>	<ul style="list-style-type: none"> <li>The Plan represents an initial step to set Ireland on a pathway to achieve the deep decarbonisation required in Ireland by mid-century in line with the Government's policy objectives.</li> </ul>	<p>The National Mitigation Plan focuses on the following issues:</p> <ul style="list-style-type: none"> <li>Climate Action Policy Framework</li> <li>Decarbonising Electricity Generation</li> <li>Decarbonising the Built Environment</li> <li>Decarbonising Transport</li> <li>An Approach to Carbon Neutrality for Agriculture, Forest and Land Use Sectors</li> </ul>	<p>achievement of the objectives of the regulatory framework for environmental protection and management.</p> <p>Where new land use developments or activities occur as a result of this legislation, plan, programme, etc., individually or in combination with others, potential in-combination effects (see Section 8.2) may arise. Implementation of the Plan needs to comply with all environmental legislation and align with and cumulatively contribute towards – in combination with other users and bodies and their plans etc. – the achievement of the objectives of the regulatory framework for environmental protection and management.</p>
<b>National Clean Air Strategy [in preparation]</b>	<ul style="list-style-type: none"> <li>The Clean Air Strategy will provide the strategic policy framework necessary to identify and promote integrated measures across government policy that are required to reduce air pollution and promote cleaner air while delivering on wider national objectives.</li> </ul>	<ul style="list-style-type: none"> <li>Having a National Strategy will provide a policy framework by which Ireland can develop the necessary policies and measures to comply with new and emerging EU legislation.</li> <li>The Strategy should also help tackle climate change.</li> <li>The Strategy will consider a wider range of national policies that are relevant to clean air policy such as transport, energy, home heating and agriculture.</li> <li>In any discussion relating to clean air policy, the issue of people's health is paramount and this will be a strong theme of the Strategy.</li> </ul>	<p>Where new land use developments or activities occur as a result of this legislation, plan, programme, etc., individually or in combination with others, potential in-combination effects (see Section 8.2) may arise. Implementation of the Plan needs to comply with all environmental legislation and align with and cumulatively contribute towards – in combination with other users and bodies and their plans etc. – the achievement of the objectives of the regulatory framework for environmental protection and management.</p>
<b>EirGrid's Grid25 Strategy and associated Grid25 Implementation Programme 2017-2022</b>	<ul style="list-style-type: none"> <li>EirGrid's mission is to develop, maintain and operate a safe, secure, reliable, economical and efficient transmission system for Ireland; <i>"Our vision is of a grid developed to match future needs, so it can safely and reliably carry power all over the country to the major towns and cities and onwards to every home, farm and business where the electricity is consumed and so it can meet the needs of consumers and generators in a sustainable way."</i></li> </ul>	<ul style="list-style-type: none"> <li>Grid25, EirGrid's roadmap to uprate the electricity transmission grid by 2025, continues to be implemented so as to increase the capacity of the grid, to satisfy future demand, and to help Ireland meet its target of 40 per cent of electricity from renewable energy by 2020.</li> </ul>	<p>Where new land use developments or activities occur as a result of this legislation, plan, programme, etc., individually or in combination with others, potential in-combination effects (see Section 8.2) may arise. Implementation of the Plan needs to comply with all environmental legislation and align with and cumulatively contribute towards – in combination with other users and bodies and their plans etc. – the achievement of the objectives of the regulatory framework for environmental protection and management.</p>
<b>Strategy for the Future Development of National and Regional Greenways (2018)</b>	<ul style="list-style-type: none"> <li>The objective of this Strategy is to assist in the strategic development of nationally and regionally significant Greenways in appropriate locations constructed to an appropriate standard in order to deliver a quality experience for all Greenways users.</li> <li>It also aims to increase the number and geographical spread of Greenways of scale and quality around the country over the next 10 years with a consequent significant increase in the number of people using Greenways as a visitor experience and as a recreational amenity.</li> </ul>	<ul style="list-style-type: none"> <li>A Strategic Greenway network of national and regional routes, with a number of high capacity flagship routes that can be extended and/or link with local Greenways and other cycling and walking infrastructure;</li> <li>Greenways of scale and appropriate standard that have significant potential to deliver an increase in activity tourism to Ireland and are regularly used by overseas visitors, domestic visitors and locals thereby contributing to a healthier society through increased physical activity;</li> <li>Greenways that provide a substantially segregated off road experience linking places of interest, recreation and leisure in areas with beautiful scenery of different types with plenty to see and do; and</li> <li>Greenways that provide opportunities for the development of local businesses and economies, and</li> <li>Greenways that are developed with all relevant stakeholders in line with an agreed code of practice.</li> </ul>	<p>Where new land use developments or activities occur as a result of this legislation, plan, programme, etc., individually or in combination with others, potential in-combination effects (see Section 8.2) may arise. Implementation of the Plan needs to comply with all environmental legislation and align with and cumulatively contribute towards – in combination with other users and bodies and their plans etc. – the achievement of the objectives of the regulatory framework for environmental protection and management.</p>
<b>National Water Resources Plan [in preparation]</b>	<ul style="list-style-type: none"> <li>The NWRP is a plan on how to provide a safe, secure and reliable water supply to customers for the next 25 years,</li> </ul>	<p>The key objectives of the plan are to:</p> <ul style="list-style-type: none"> <li>Identify areas where there are current and future potential water supply</li> </ul>	<p>Where new land use developments or activities occur as a result of this legislation,</p>

SEA Environmental Report for the Draft Portlaoise Local Area Plan 2024-2030

Legislation, Plan, etc.	Summary of high-level aim/ purpose/ objective	Summary of lower level objectives, actions etc.	Relevance to the Plan
	<p>without causing adverse impact on the environment.</p> <ul style="list-style-type: none"> <li>The objective of the NWRP is to set out how we intend to maintain the supply and demand for drinking water over the short, medium and long term whilst minimising the impact on the environment.</li> </ul>	<p>shortfalls, taking into account normal and extreme weather conditions</p> <ul style="list-style-type: none"> <li>Assess the current and future water demand from homes, businesses, farms, and industry</li> <li>Consider the impacts of climate change on Ireland's water resources</li> <li>Develop a drought plan advising measures to be taken before and during drought events</li> <li>Develop a plan detailing how we deal with the material that is produced as a result of treating drinking water</li> <li>Assess the water resources available at a national level including lakes, rivers and groundwater</li> </ul>	<p>plan, programme, etc., individually or in combination with others, potential in-combination effects (see Section 8.2) may arise. Implementation of the Plan needs to comply with all environmental legislation and align with and cumulatively contribute towards – in combination with other users and bodies and their plans etc. – the achievement of the objectives of the regulatory framework for environmental protection and management.</p>
<p><b>National Strategic Plan for Aquaculture Development (2014-2020)</b></p>	<p>Vision: <i>“Aquaculture in RC is economically, socially and ecologically sustainable, with a developed infrastructure, strong human potentials and an organized market. The consumption of aquaculture products is equal or above EU average, while the technological development of the sector is among the best in the EU.”</i></p>	<p>General development and growth objectives of marine and freshwater aquaculture (2014 – 2020):</p> <ul style="list-style-type: none"> <li>Strengthen the social, business and administrative environment for aquaculture development</li> <li>Increase in the total production to 24,050 tonnes while adhering to the principles of economic, social and ecological sustainability</li> <li>Improvement of the perception and increase in the national consumption of National products</li> </ul>	<p>Where new land use developments or activities occur as a result of this legislation, plan, programme, etc., individually or in combination with others, potential in-combination effects (see Section 8.2) may arise. Implementation of the Plan needs to comply with all environmental legislation and align with and cumulatively contribute towards – in combination with other users and bodies and their plans etc. – the achievement of the objectives of the regulatory framework for environmental protection and management.</p>
<p><b>Construction 2020, A Strategy for a Renewed Construction Sector</b></p>	<ul style="list-style-type: none"> <li>Construction 2020 sets out a package of measures agreed by the Government and is aimed at stimulating activity in the building industry.</li> <li>The Strategy aims both to increase the capacity of the sector to create and maintain jobs, and to deliver a sustainable sector, operating at an appropriate level. It seeks to learn the lessons of the past and to ensure that the right structures and mechanisms are in place so that they are not repeated.</li> </ul>	<p>This Strategy therefore addresses issues including:</p> <ul style="list-style-type: none"> <li>A strategic approach to the provision of housing, based on real and measured needs, with mechanisms in place to detect and act when things are going wrong;</li> <li>Continuing improvement of the planning process, striking the right balance between current and future requirements;</li> <li>The availability of financing for viable and worthwhile projects;</li> <li>Access to mortgage finance on reasonable and sustainable terms;</li> <li>Ensuring we have the tools we need to monitor and regulate the sector in a way that underpins public confidence and worker safety;</li> <li>Ensuring a fit for purpose sector supported by a highly skilled workforce achieving high quality and standards; and</li> <li>Ensuring opportunities are provided to unemployed former construction workers to contribute to the recovery of the sector.</li> </ul>	<p>Where new land use developments or activities occur as a result of this legislation, plan, programme, etc., individually or in combination with others, potential in-combination effects (see Section 8.2) may arise. Implementation of the Plan needs to comply with all environmental legislation and align with and cumulatively contribute towards – in combination with other users and bodies and their plans etc. – the achievement of the objectives of the regulatory framework for environmental protection and management.</p>
<p><b>Sustainable Development: A Strategy for Ireland (1997)</b></p>	<ul style="list-style-type: none"> <li>The overall aim of this Strategy is to ensure that economy and society in Ireland can develop to their full potential within a well-protected environment, without compromising the quality of that environment, and with responsibility towards present and future generations and the wider international community.</li> </ul>	<ul style="list-style-type: none"> <li>The Strategy addresses all areas of Government policy, and of economic and societal activity, which impact on the environment. It seeks to re-orientate policies as necessary to ensure that the strong growth Ireland enjoys and seeks to maintain will be environmentally sustainable.</li> </ul>	<p>Where new land use developments or activities occur as a result of this legislation, plan, programme, etc., individually or in combination with others, potential in-combination effects (see Section 8.2) may arise. Implementation of the Plan needs to comply with all environmental legislation and align with and cumulatively contribute towards – in combination with other users and bodies and their plans etc. – the achievement of the objectives of the regulatory framework for environmental protection and management.</p>
<p><b>National Landscape Strategy for Ireland 2015-2025 and National Landscape Character Assessment (pending preparation)</b></p>	<ul style="list-style-type: none"> <li>The National Landscape Strategy will be used to ensure compliance with the European Landscape Convention and to establish principles for protecting and enhancing the landscape while positively managing its change. It will provide a high-level policy framework to achieve balance</li> </ul>	<p>The objectives of the National Landscape Strategy are to:</p> <ul style="list-style-type: none"> <li>Implement the European Landscape Convention by integrating landscape into the approach to sustainable development;</li> <li>Establish and embed a public process of gathering, sharing and interpreting scientific, technical and cultural information in order to carry</li> </ul>	<p>Where new land use developments or activities occur as a result of this legislation, plan, programme, etc., individually or in combination with others, potential in-combination effects (see Section 8.2) may</p>

SEA Environmental Report for the Draft Portlaoise Local Area Plan 2024-2030

Legislation, Plan, etc.	Summary of high-level aim/ purpose/ objective	Summary of lower level objectives, actions etc.	Relevance to the Plan
	<p>between the protection, management and planning of the landscape by way of supporting actions.</p> <ul style="list-style-type: none"> <li>Landscape Strategy Vision: <i>“Our landscape reflects and embodies our cultural values and our shared natural heritage and contributes to the well-being of our society, environment and economy. We have an obligation to ourselves and to future generations to promote its sustainable protection, management and planning.”</i></li> </ul>	<p>out evidence-based identification and description of the character, resources and processes of the landscape;</p> <ul style="list-style-type: none"> <li>Provide a policy framework, which will put in place measures at national, sectoral - including agriculture, tourism, energy, transport and marine - and local level, together with civil society, to protect, manage and properly plan through high quality design for the sustainable stewardship of the landscape;</li> <li>Ensure that we take advantage of opportunities to implement policies relating to landscape use that are complementary and mutually reinforcing and that conflicting policy objectives are avoided in as far as possible.</li> </ul>	<p>arise. Implementation of the Plan needs to comply with all environmental legislation and align with and cumulatively contribute towards – in combination with other users and bodies and their plans etc. – the achievement of the objectives of the regulatory framework for environmental protection and management.</p>
<p><b>National Hazardous Waste Management Plan (EPA) 2014-2020</b></p>	<p>This Plan sets out the priorities to be pursued over the next six years and beyond to improve the management of hazardous waste, taking into account the progress made since the previous plan and the waste policy and legislative changes that have occurred since the previous plan was published. Section 26 of the Waste Management Act 1996 as amended, sets out the overarching objectives for the National Hazardous Waste Management Plan. In this context, the following objectives are included as priorities for the revised Plan period:</p> <ul style="list-style-type: none"> <li>To prevent and reduce the generation of hazardous waste by industry and society generally;</li> <li>To maximise the collection of hazardous waste with a view to reducing the environmental and health impacts of any unregulated waste;</li> <li>To strive for increased self-sufficiency in the management of hazardous waste and to minimise hazardous waste export;</li> <li>To minimise the environmental, health, social and economic impacts of hazardous waste generation and management.</li> </ul>	<p>The revised Plan makes 27 recommendations under the following topics:</p> <ul style="list-style-type: none"> <li>Prevention</li> <li>Collection</li> <li>Self-sufficiency</li> <li>Regulation</li> <li>Legacy issues</li> <li>North-south cooperation</li> <li>Guidance and awareness</li> <li>Implementation</li> </ul>	<p>Where new land use developments or activities occur as a result of this legislation, plan, programme, etc., individually or in combination with others, potential in-combination effects (see Section 8.2) may arise. Implementation of the Plan needs to comply with all environmental legislation and align with and cumulatively contribute towards – in combination with other users and bodies and their plans etc. – the achievement of the objectives of the regulatory framework for environmental protection and management.</p>
<p><b>Ministerial Guidelines such as Sustainable Rural Housing Guidelines and Flood Risk Management Guidelines</b></p>	<ul style="list-style-type: none"> <li>The Department produces a range of guidelines designed to help planning authorities, An Bord Pleanála, developers and the general public and cover a wide range of issues amongst others, architectural heritage, child care facilities, landscape, quarries and residential density.</li> </ul>	<ul style="list-style-type: none"> <li>The Minister issues statutory guidelines under Section 28 of the Act which planning authorities and An Bord Pleanála are obliged to have regard to in the performance of their planning functions.</li> </ul>	<p>Where new land use developments or activities occur as a result of this legislation, plan, programme, etc., individually or in combination with others, potential in-combination effects (see Section 8.2) may arise. Implementation of the Plan needs to comply with all environmental legislation and align with and cumulatively contribute towards – in combination with other users and bodies and their plans etc. – the achievement of the objectives of the regulatory framework for environmental protection and management.</p>
<p><b>HSE Healthy Ireland Framework for Improved Health and Wellbeing 2013-2025</b></p>	<ul style="list-style-type: none"> <li>The vision is: <i>“A Healthy Ireland, where everyone can enjoy physical and mental health and wellbeing to their full potential, where wellbeing is valued and supported at every level of society and is everyone’s responsibility.”</i></li> </ul>	<p>These four goals are interlinked, interdependent and mutually supportive:</p> <ul style="list-style-type: none"> <li>Goal 1: Increase the proportion of people who are healthy at all stages of life</li> <li>Goal 2: Reduce health inequalities</li> <li>Goal 3: Protect the public from threats to health and wellbeing</li> <li>Goal 4: Create an environment where every individual and sector of society can play their part in achieving a healthy Ireland</li> </ul>	<p>Where new land use developments or activities occur as a result of this legislation, plan, programme, etc., individually or in combination with others, potential in-combination effects (see Section 8.2) may arise. Implementation of the Plan needs to comply with all environmental legislation and align with and cumulatively contribute towards – in combination with other users and bodies and their plans etc. – the achievement of the objectives of the regulatory framework for environmental protection and management.</p>
<p><b>Our Sustainable Future: A framework for Sustainable Development for Ireland 2012</b></p>	<p>A medium to long term framework for advancing sustainable development and the green economy in Ireland. It identifies spatial planning as a key challenge for sustainable development and sets</p>	<ul style="list-style-type: none"> <li>Sets out the challenges facing us and how we might address them in making sure that quality of life and general wellbeing can be improved and sustained in the decades to come.</li> </ul>	<p>Where new land use developments or activities occur as a result of this legislation, plan, programme, etc., individually or in</p>

SEA Environmental Report for the Draft Portlaoise Local Area Plan 2024-2030

Legislation, Plan, etc.	Summary of high-level aim/ purpose/ objective	Summary of lower level objectives, actions etc.	Relevance to the Plan
	a series of measures to address these challenges.		combination with others, potential in-combination effects (see Section 8.2) may arise. Implementation of the Plan needs to comply with all environmental legislation and align with and cumulatively contribute towards – in combination with other users and bodies and their plans etc. – the achievement of the objectives of the regulatory framework for environmental protection and management.
<b>Smarter Travel – A Sustainable Transport Future – A New Transport Policy for Ireland 2009 – 2020 (2009)</b>	<ul style="list-style-type: none"> <li>• Outlines a policy for how a sustainable travel and transport system can be achieved.</li> <li>• Sets out five key goals:               <ul style="list-style-type: none"> <li>○ To reduce overall travel demand.</li> <li>○ To maximise the efficiency of the transport network.</li> <li>○ To reduce reliance on fossil fuels.</li> <li>○ To reduce transport emissions.</li> <li>○ To improve accessibility to transport.</li> </ul> </li> </ul>	<ul style="list-style-type: none"> <li>• Others lower level aims include:               <ul style="list-style-type: none"> <li>○ reduce distance travelled by private car and encourage smarter travel, including focusing population growth in areas of employment and to encourage people to live in close proximity to places of employment</li> <li>○ ensuring that alternatives to the car are more widely available, mainly through a radically improved public transport service and through investment in cycling and walking</li> <li>○ improving the fuel efficiency of motorised transport through improved fleet structure, energy efficient driving and alternative technologies</li> <li>○ strengthening institutional arrangements to deliver the targets</li> </ul> </li> </ul>	Where new land use developments or activities occur as a result of this legislation, plan, programme, etc., individually or in combination with others, potential in-combination effects (see Section 8.2) may arise. Implementation of the Plan needs to comply with all environmental legislation and align with and cumulatively contribute towards – in combination with other users and bodies and their plans etc. – the achievement of the objectives of the regulatory framework for environmental protection and management.
<b>Investing in our Future: A Strategic Framework for Investment in Land Transport (SFILT) – Department of Transport, Tourism and Sport</b>	<ul style="list-style-type: none"> <li>• SFILT sets out a set of priorities to guide the allocation of the State's investment to best develop and manage Ireland's land transport network over the coming decades.</li> </ul>	<p>The three priorities stated in SFILT are:</p> <ul style="list-style-type: none"> <li>• Priority 1: Achieve steady state maintenance (meaning that the maintenance and renewal of the existing transport system is at a sufficient level to maintain the system in an adequate condition);</li> <li>• Priority 2: Address urban congestion; and</li> <li>• Priority 3: Maximise the value of the road network.</li> </ul> <p>In delivering on the steady state maintenance objective set out in SFILT, the Plan includes for:</p> <ul style="list-style-type: none"> <li>• Planned replacement programme for the bus fleet operated under Public Service Obligation (“PSO”) contracts;</li> <li>• Tram refurbishment and asset renewal in the case of light rail; and</li> <li>• To the extent within the Authority’ remit, support for the operation of the existing rail network within the GDA.</li> </ul>	Where new land use developments or activities occur as a result of this legislation, plan, programme, etc., individually or in combination with others, potential in-combination effects (see Section 8.2) may arise. Implementation of the Plan needs to comply with all environmental legislation and align with and cumulatively contribute towards – in combination with other users and bodies and their plans etc. – the achievement of the objectives of the regulatory framework for environmental protection and management.
<b>Delivering a Sustainable Energy Future for Ireland – The Energy Policy Framework 2007 – 2020 (2007)</b>	<ul style="list-style-type: none"> <li>• White paper setting out a framework for delivering a sustainable energy future in Ireland.</li> <li>• Outlines strategic Goals for:               <ul style="list-style-type: none"> <li>○ Security of Supply</li> <li>○ Sustainability of Energy</li> <li>○ Competitiveness of Energy Supply</li> </ul> </li> </ul>	<p>The underpinning Strategic Goals are:</p> <ul style="list-style-type: none"> <li>• Ensuring that electricity supply consistently meets demand</li> <li>• Ensuring the physical security and reliability of gas supplies to Ireland</li> <li>• Enhancing the diversity of fuels used for power generation</li> <li>• Delivering electricity and gas to homes and businesses over efficient, reliable and secure networks</li> <li>• Creating a stable attractive environment for hydrocarbon exploration and production</li> <li>• Being prepared for energy supply disruptions</li> </ul>	Where new land use developments or activities occur as a result of this legislation, plan, programme, etc., individually or in combination with others, potential in-combination effects (see Section 8.2) may arise. Implementation of the Plan needs to comply with all environmental legislation and align with and cumulatively contribute towards – in combination with other users and bodies and their plans etc. – the achievement of the objectives of the regulatory framework for environmental protection and management.
<b>National Adaptation Framework (NAF) 2018 and associated regional, local and sectoral adaptation plans</b>	<ul style="list-style-type: none"> <li>• NAF specifies the national strategy for the application of adaptation measures in different sectors and by local authorities in their administrative areas in order to reduce the vulnerability of the State to the negative effects of climate change and to avail of any positive effects that may occur</li> </ul>	<ul style="list-style-type: none"> <li>• Adaptation under this Framework should seek to minimise costs and maximise the opportunities arising from climate change.</li> <li>• Adaptation actions range from building adaptive capacity (e.g. increasing awareness, sharing information and targeted training) through to policy and finance-based actions.</li> <li>• Adaptation actions must be risk based, informed by existing vulnerabilities of our society and systems and an understanding of</li> </ul>	Where new land use developments or activities occur as a result of this legislation, plan, programme, etc., individually or in combination with others, potential in-combination effects (see Section 8.2) may arise. Implementation of the Plan needs to comply with all environmental legislation and

SEA Environmental Report for the Draft Portlaoise Local Area Plan 2024-2030

Legislation, Plan, etc.	Summary of high-level aim/ purpose/ objective	Summary of lower level objectives, actions etc.	Relevance to the Plan
		<ul style="list-style-type: none"> <li>projected climate change.</li> <li>Adaptation actions taken to increase climate resilience must also consider impacts on other sectors and levels of governance</li> </ul>	align with and cumulatively contribute towards – in combination with other users and bodies and their plans etc. – the achievement of the objectives of the regulatory framework for environmental protection and management.
<b>National Renewable Energy Action Plan (2010)</b>	<ul style="list-style-type: none"> <li>Sets out the Member State's national targets for the share of energy from renewable sources to be consumed in transport, electricity and heating and cooling in 2020, and demonstrates how the Member State will meet its overall national target established under the Directive.</li> </ul>	Including Ireland's 16% target of gross final consumption to come from renewables by 2020.	Where new land use developments or activities occur as a result of this legislation, plan, programme, etc., individually or in combination with others, potential in-combination effects (see Section 8.2) may arise. Implementation of the Plan needs to comply with all environmental legislation and align with and cumulatively contribute towards – in combination with other users and bodies and their plans etc. – the achievement of the objectives of the regulatory framework for environmental protection and management.
<b>National Energy Efficiency Action Plan for Ireland (2009 – 2020)</b>	<ul style="list-style-type: none"> <li>This is the second National Energy Efficiency Action Plan for Ireland.</li> </ul>	<ul style="list-style-type: none"> <li>The Plan reviews the original 90 actions outlined in the first Plan and updates/renews/removes them as appropriate.</li> </ul>	Where new land use developments or activities occur as a result of this legislation, plan, programme, etc., individually or in combination with others, potential in-combination effects (see Section 8.2) may arise. Implementation of the Plan needs to comply with all environmental legislation and align with and cumulatively contribute towards – in combination with other users and bodies and their plans etc. – the achievement of the objectives of the regulatory framework for environmental protection and management.
<b>Wildlife Act of 1976</b> <b>Wildlife (Amendment) Act, 2000</b>	<ul style="list-style-type: none"> <li>The act provides protection and conservation of wild flora and fauna.</li> </ul>	<ul style="list-style-type: none"> <li>Provides protection for certain species, their habitats and important ecosystems</li> <li>Give statutory protection to NHAs</li> <li>Enhances wildlife species and their habitats</li> <li>Includes more species for protection</li> </ul>	Where new land use developments or activities occur as a result of this legislation, plan, programme, etc., individually or in combination with others, potential in-combination effects (see Section 8.2) may arise. Implementation of the Plan needs to comply with all environmental legislation and align with and cumulatively contribute towards – in combination with other users and bodies and their plans etc. – the achievement of the objectives of the regulatory framework for environmental protection and management.
<b>Actions for Biodiversity (2017-2021)</b> <b>Ireland's National Biodiversity Plan</b>	<ul style="list-style-type: none"> <li>Sets out strategic objectives, targets and actions to conserve and restore Ireland's biodiversity and to prevent and reduce the loss of biodiversity in Ireland and globally.</li> </ul>	<ul style="list-style-type: none"> <li>To mainstream biodiversity in the decision-making process across all sectors.</li> <li>To substantially strengthen the knowledge base for conservation, management and sustainable use of biodiversity.</li> <li>To increase awareness and appreciation of biodiversity and ecosystems services.</li> <li>To conserve and restore biodiversity and ecosystem services in the wider countryside.</li> <li>To conserve and restore biodiversity and ecosystem services in the marine environment.</li> <li>To expand and improve on the management of protected areas and legally protected species.</li> <li>To substantially strengthen the effectiveness of international governance</li> </ul>	Where new land use developments or activities occur as a result of this legislation, plan, programme, etc., individually or in combination with others, potential in-combination effects (see Section 8.2) may arise. Implementation of the Plan needs to comply with all environmental legislation and align with and cumulatively contribute towards – in combination with other users and bodies and their plans etc. – the achievement of the objectives of the regulatory framework for environmental protection and management.

SEA Environmental Report for the Draft Portlaoise Local Area Plan 2024-2030

Legislation, Plan, etc.	Summary of high-level aim/ purpose/ objective	Summary of lower level objectives, actions etc.	Relevance to the Plan
<b>National Broadband Plan (2012)</b>	<ul style="list-style-type: none"> <li>Sets out the strategy to deliver high speed broadband throughout Ireland.</li> </ul>	<p>for biodiversity and ecosystem services.</p> <p>The Plan sets out:</p> <ul style="list-style-type: none"> <li>A clear statement of Government policy on the delivery of High-Speed Broadband.</li> <li>Specific targets for the delivery and rollout of high-speed broadband and the speeds to be delivered.</li> <li>The strategy and interventions that will underpin the successful implementation of these targets.</li> <li>A series of specific complementary measures to promote implementation of Government policy in this area.</li> </ul>	Where new land use developments or activities occur as a result of this legislation, plan, programme, etc., individually or in combination with others, potential in-combination effects (see Section 8.2) may arise. Implementation of the Plan needs to comply with all environmental legislation and align with and cumulatively contribute towards – in combination with other users and bodies and their plans etc. – the achievement of the objectives of the regulatory framework for environmental protection and management.
<p><b>European Communities (Water Policy) Regulations of 2003 (SI 722 of 2003)</b></p> <p><b>European Communities (Water Policy) Regulations of 2003 (SI 350 of 2014)</b></p> <p><b>European Communities Environmental Objectives (Surface waters) Regulations of 2009 (SI 272 of 2009)</b></p>	<ul style="list-style-type: none"> <li>Transpose the Water Framework Directive into legislation.</li> <li>Outlines the general duty of public authorities in relation to water.</li> <li>Identifies the competent authorities in charge of water policy (amended to Irish Water in 2013) and gives EPA and the CER the authority to regulate and supervise their actions.</li> </ul>	<ul style="list-style-type: none"> <li>Implements River basin districts and characterisation of RBDs and River Basin Management Plans.</li> <li>Requires the public to be informed and consulted on the Plan and for progress reports to be published on RBDs.</li> <li>Implements a Register of protected areas, Classification systems and Monitoring programmes for water bodies.</li> <li>Allows the competent authority to recover the cost of damage/destruction of status of water body.</li> <li>Outlines environmental objectives and programme of measures and environmental quality standards for priority substances.</li> <li>Outlines criteria for assessment of groundwater.</li> <li>Outlines environmental objectives to be achieved for surface water bodies.</li> </ul>	Where new land use developments or activities occur as a result of this legislation, plan, programme, etc., individually or in combination with others, potential in-combination effects (see Section 8.2) may arise. Implementation of the Plan needs to comply with all environmental legislation and align with and cumulatively contribute towards – in combination with other users and bodies and their plans etc. – the achievement of the objectives of the regulatory framework for environmental protection and management.
<p><b>European Communities Environmental Objectives (Groundwater) Regulations of 2010 (SI 9 of 2010)</b></p>	<ul style="list-style-type: none"> <li>Transpose the requirements of the Groundwater Directive 2006/118/EC into Irish Legislation.</li> </ul>	<ul style="list-style-type: none"> <li>Outlines environmental objectives to be achieved for groundwater bodies of groundwater against pollution and deterioration in quality.</li> <li>Sets groundwater quality standards.</li> <li>Outlines threshold values for the classification and protection of groundwater.</li> </ul>	Where new land use developments or activities occur as a result of this legislation, plan, programme, etc., individually or in combination with others, potential in-combination effects (see Section 8.2) may arise. Implementation of the Plan needs to comply with all environmental legislation and align with and cumulatively contribute towards – in combination with other users and bodies and their plans etc. – the achievement of the objectives of the regulatory framework for environmental protection and management.
<b>Water Pollution Acts 1977 to 1990</b>	<ul style="list-style-type: none"> <li>The Water Pollution Acts allow Local Authorities the authority regulate and supervise actions relating to water in their division.</li> </ul>	<p>The Water Pollution Acts enable local authorities to:</p> <ul style="list-style-type: none"> <li>Prosecute for water pollution offences.</li> <li>Attach appropriate pollution control conditions in the licensing of effluent discharges from industry, etc., made to waters.</li> <li>Issue notices ("section 12 notices") to farmers, etc., specifying measures to be taken within a prescribed period to prevent water pollution.</li> <li>Issue notices requiring a person to cease the pollution of waters and requiring the mitigation or remedying of any effects of the pollution in the manner and within the period specified in such notices;</li> <li>Seek court orders, including High Court injunctions, to prevent, terminate, mitigate or remedy pollution/its effects.</li> <li>Prepare water quality management plans for any waters in or adjoining their functional areas.</li> </ul>	Where new land use developments or activities occur as a result of this legislation, plan, programme, etc., individually or in combination with others, potential in-combination effects (see Section 8.2) may arise. Implementation of the Plan needs to comply with all environmental legislation and align with and cumulatively contribute towards – in combination with other users and bodies and their plans etc. – the achievement of the objectives of the regulatory framework for environmental protection and management.
<p><b>Water Services Act 2007</b></p> <p><b>Water Services (Amendment) Act 2012</b></p>	<ul style="list-style-type: none"> <li>Provides the water services infrastructure.</li> <li>Outlines the responsibilities involved in delivering and managing water services.</li> <li>Identifies the authority in charge of provision of water and</li> </ul>	<p>Key strategic objectives include:</p> <ul style="list-style-type: none"> <li>Ensuring Irish Water delivers infrastructural projects that meet key public health, environmental and economic objectives in the water services sector.</li> </ul>	Where new land use developments or activities occur as a result of this legislation, plan, programme, etc., individually or in combination with others, potential in-



SEA Environmental Report for the Draft Portlaoise Local Area Plan 2024-2030

Legislation, Plan, etc.	Summary of high-level aim/ purpose/ objective	Summary of lower level objectives, actions etc.	Relevance to the Plan
<b>Water Services Act (No. 2) 2013</b>	<p>waste water supply.</p> <ul style="list-style-type: none"> <li>Irish Water was given the responsibility of the provision of water and waste water services in the amendment act during 2013, therefore these services are no longer the responsibility of the 34 Local Authorities in Ireland.</li> </ul>	<ul style="list-style-type: none"> <li>Ensuring the provision of adequate water and sewerage services in the gateways and hubs listed in the National Spatial Strategy, and in other locations where services need to be enhanced.</li> <li>Ensuring good quality drinking water is available to all consumers of public and group water supplies, in compliance with national and EU drinking water standards</li> <li>Ensuring the provision of the remaining infrastructure needed to provide secondary waste water treatment, for compliance with the requirements of the EU Urban Waste water Treatment Directive.</li> </ul>	<p>combination effects (see Section 8.2) may arise. Implementation of the Plan needs to comply with all environmental legislation and align with and cumulatively contribute towards – in combination with other users and bodies and their plans etc. – the achievement of the objectives of the regulatory framework for environmental protection and management.</p>
<b>Uisce Éireann's Water Services Strategic Plan 2015 and associated Proposed Capital Investment Plan (2014-2016)</b>	<ul style="list-style-type: none"> <li>This Water Services Strategic Plan sets out strategic objectives for the delivery of water services over the next 25 years up to 2040. It details current and future challenges which affect the provision of water services and identifies the priorities to be tackled in the short and medium term.</li> </ul>	<p>Six strategic objectives as follows:</p> <ul style="list-style-type: none"> <li>Meet Customer Expectations.</li> <li>Ensure a Safe and Reliable Water Supply.</li> <li>Provide Effective Management of Waste water.</li> <li>Protect and Enhance the Environment.</li> <li>Support Social and Economic Growth.</li> <li>Invest in the Future.</li> </ul>	<p>Where new land use developments or activities occur as a result of this legislation, plan, programme, etc., individually or in combination with others, potential in-combination effects (see Section 8.2) may arise. Implementation of the Plan needs to comply with all environmental legislation and align with and cumulatively contribute towards – in combination with other users and bodies and their plans etc. – the achievement of the objectives of the regulatory framework for environmental protection and management.</p>
<b>Raised Bog SAC Management Plan and Review of Raised Bog Natural Heritage Areas</b>	<ul style="list-style-type: none"> <li>Aims to meet nature conservation obligations while having regard to national and local economic, social and cultural needs</li> </ul>	<ul style="list-style-type: none"> <li>Ensure that the implications of management choices for water levels, quantity and quality are fully explored, understood and factored into policy making and land use planning.</li> <li>Review the current raised bog NHA network in terms of its contribution to the national conservation objective for raised bog habitats and determine the most suitable sites to replace the losses of active raised bog habitat and high bog areas within the SAC network and to enhance the national network of NHAs.</li> </ul>	<p>Where new land use developments or activities occur as a result of this legislation, plan, programme, etc., individually or in combination with others, potential in-combination effects (see Section 8.2) may arise. Implementation of the Plan needs to comply with all environmental legislation and align with and cumulatively contribute towards – in combination with other users and bodies and their plans etc. – the achievement of the objectives of the regulatory framework for environmental protection and management.</p>
<b>Food Harvest 2020</b>	<ul style="list-style-type: none"> <li>Food Harvest 2020 is a roadmap for the Irish food industry, as it seeks to innovate and expand in response to increased global demand for quality foods. It sets out a vision for the potential growth in agricultural output after the removal of milk quotas.</li> </ul>	<ul style="list-style-type: none"> <li>Seeks for the improvement of all agricultural sectors at all levels in terms of sustainability, environmental consideration and marketing development.</li> </ul>	<p>Where new land use developments or activities occur as a result of this legislation, plan, programme, etc., individually or in combination with others, potential in-combination effects (see Section 8.2) may arise. Implementation of the Plan needs to comply with all environmental legislation and align with and cumulatively contribute towards – in combination with other users and bodies and their plans etc. – the achievement of the objectives of the regulatory framework for environmental protection and management.</p>
<b>Agri-vision 2015 Action Plan</b>	<p>Outlines the vision for agricultural industry to improve competitiveness and response to market demand while respecting and enhancing the environment</p>	<p>not applicable</p>	<p>Where new land use developments or activities occur as a result of this legislation, plan, programme, etc., individually or in combination with others, potential in-combination effects (see Section 8.2) may arise. Implementation of the Plan needs to comply with all environmental legislation and align with and cumulatively contribute towards – in combination with other users and bodies and their plans etc. – the</p>

SEA Environmental Report for the Draft Portlaoise Local Area Plan 2024-2030

Legislation, Plan, etc.	Summary of high-level aim/ purpose/ objective	Summary of lower level objectives, actions etc.	Relevance to the Plan
			achievement of the objectives of the regulatory framework for environmental protection and management.
<b>Rural Environmental Protection Scheme (REPS) Agri-Environmental Options Scheme (AEOS) Green, Low-Carbon, Agri-environment Scheme (GLAS)</b>	<ul style="list-style-type: none"> <li>• Agri-environmental funding schemes aimed at rural development for the environmental enhancement and protection.</li> <li>• GLAS is the new replacement for REPS and AEOS which are both expiring.</li> </ul>	<ul style="list-style-type: none"> <li>• Establish best practice farming methods and production methods in order to protect landscapes and maximise conservation.</li> <li>• Protect biodiversity, endangered species of flora and fauna and wildlife habitats.</li> <li>• Ensure food is produced with the highest regard to the environment.</li> <li>• Implement nutrient management plans and grassland management plans.</li> <li>• Protect and maintain water bodies, wetlands and cultural heritage.</li> </ul>	Where new land use developments or activities occur as a result of this legislation, plan, programme, etc., individually or in combination with others, potential in-combination effects (see Section 8.2) may arise. Implementation of the Plan needs to comply with all environmental legislation and align with and cumulatively contribute towards – in combination with other users and bodies and their plans etc. – the achievement of the objectives of the regulatory framework for environmental protection and management.
<b>National Rural Development Programme</b>	<ul style="list-style-type: none"> <li>• The National Rural Development Programme, prepared by the Department of Agriculture, Fisheries and Food, sets out a national programme based on the EU framework for rural development and prioritises improving the competitiveness of agriculture, improving the environment and improving the quality of life in rural areas</li> </ul>	<p>At a more detailed level, the programme also:</p> <ul style="list-style-type: none"> <li>• Supports structural change at farm level including training young farmers and encouraging early retirement, support for restructuring, development and innovation;</li> <li>• Aims to improve the environment, biodiversity and the amenity value of the countryside by support for land management through funds such as Natura 2000 payments etc.; and</li> <li>• Aims to improve quality of life in rural areas and encouraging diversification of economic activity through the implementation of local development strategies such as non-agricultural activities</li> </ul>	Where new land use developments or activities occur as a result of this legislation, plan, programme, etc., individually or in combination with others, potential in-combination effects (see Section 8.2) may arise. Implementation of the Plan needs to comply with all environmental legislation and align with and cumulatively contribute towards – in combination with other users and bodies and their plans etc. – the achievement of the objectives of the regulatory framework for environmental protection and management.
<b>National Forestry Programme (2014-2020)</b>	<ul style="list-style-type: none"> <li>• Represents Ireland's proposals for 100% State aid funding for a new Forestry Programme for the period 2014 – 2020.</li> </ul>	<p>Measures include the following:</p> <ul style="list-style-type: none"> <li>• Afforestation and Creation of Woodland</li> <li>• NeighbourWood Scheme</li> <li>• Forest Roads</li> <li>• Reconstitution Scheme</li> <li>• Woodland Improvement Scheme</li> <li>• Native Woodland Conservation Scheme</li> <li>• Knowledge Transfer and Information Actions</li> <li>• Producer Groups</li> <li>• Innovative Forest Technology</li> <li>• Forest Genetic Reproductive Material</li> <li>• Forest Management Plans</li> </ul>	Where new land use developments or activities occur as a result of this legislation, plan, programme, etc., individually or in combination with others, potential in-combination effects (see Section 8.2) may arise. Implementation of the Plan needs to comply with all environmental legislation and align with and cumulatively contribute towards – in combination with other users and bodies and their plans etc. – the achievement of the objectives of the regulatory framework for environmental protection and management.
<b>River Basin Management Plan</b>	<ul style="list-style-type: none"> <li>• River Basin Management Plans set out the measures planned to maintain and improve the status of waters.</li> </ul>	<ul style="list-style-type: none"> <li>• Aim to protect and enhance all water bodies in the RBD and meet the environmental objectives outlined in Article 4 of the Water Framework Directive.</li> <li>• Identify and manages water bodies in the RBD.</li> <li>• Establish a programme of measures for monitoring and improving water quality in the RBD.</li> <li>• Involve the public through consultations.</li> </ul>	Where new land use developments or activities occur as a result of this legislation, plan, programme, etc., individually or in combination with others, potential in-combination effects (see Section 8.2) may arise. Implementation of the Plan needs to comply with all environmental legislation and align with and cumulatively contribute towards – in combination with other users and bodies and their plans etc. – the achievement of the objectives of the regulatory framework for environmental protection and management.
<b>National Peatlands Strategy (2015-2025)</b>	This Strategy aims to provide a long-term framework within which all of the peatlands within the State can be managed responsibly in order to optimise their social, environmental	<p>Objectives of the Strategy:</p> <ul style="list-style-type: none"> <li>• To give direction to Ireland's approach to peatland management.</li> <li>• To apply to all peatlands, including peat soils.</li> </ul>	Where new land use developments or activities occur as a result of this legislation, plan, programme, etc., individually or in

SEA Environmental Report for the Draft Portlaoise Local Area Plan 2024-2030

Legislation, Plan, etc.	Summary of high-level aim/ purpose/ objective	Summary of lower level objectives, actions etc.	Relevance to the Plan
	and economic contribution to the well-being of this and future generations.	<ul style="list-style-type: none"> <li>To ensure that the relevant State authorities and state-owned companies that influence such decisions contribute to meeting cross-cutting objectives and obligations in their policies and actions.</li> <li>To ensure that Ireland's peatlands are sustainably managed so that their benefits can be enjoyed responsibly.</li> <li>To inform appropriate regulatory systems to facilitate good decision making in support of responsible use.</li> <li>To inform the provision of appropriate incentives, financial supports and disincentives where required.</li> </ul>	combination with others, potential in-combination effects (see Section 8.2) may arise. Implementation of the Plan needs to comply with all environmental legislation and align with and cumulatively contribute towards – in combination with other users and bodies and their plans etc. – the achievement of the objectives of the regulatory framework for environmental protection and management.
<b>Flood Risk Management Plans arising from National Catchment Flood Risk Assessment and Management Programme</b>	<ul style="list-style-type: none"> <li>The national Catchment Flood Risk Assessment and Management (CFRAM) programme commenced in Ireland in 2011 and is being overseen by the Office of Public Works. The CFRAM Programme is intended to deliver on core components of the National Flood Policy, adopted in 2004, and on the requirements of the EU Floods Directive.</li> </ul>	CFRAM Studies have been undertaken for all River Basin Districts. The studies are focusing on areas known to have experienced flooding in the past and areas that may be subject to flooding in the future either due to development pressures or climate change. Flood Risk and Hazard mapping, including Flood Extent Mapping, was finalised in 2017. The final outputs from the studies are the CFRAM Plans, finalised in 2018. The Plans define the current and future flood risk in the River Basin Districts and set out how this risk can be managed.	Where new land use developments or activities occur as a result of this legislation, plan, programme, etc., individually or in combination with others, potential in-combination effects (see Section 8.2) may arise. Implementation of the Plan needs to comply with all environmental legislation and align with and cumulatively contribute towards – in combination with other users and bodies and their plans etc. – the achievement of the objectives of the regulatory framework for environmental protection and management.
<b>Draft National Bioenergy Plan 2014 - 2020</b>	<p>The Draft Bioenergy Plan sets out a vision as follows:</p> <ul style="list-style-type: none"> <li>Bioenergy resources contributing to economic development and sustainable growth, generating jobs for citizens, supported by coherent policy, planning and regulation, and managed in an integrated manner.</li> </ul>	<p>Three high level goals, of equal importance, based on the concept of sustainable development are identified:</p> <ul style="list-style-type: none"> <li>To harness the market opportunities presented by bioenergy in order to achieve economic development, growth and jobs.</li> <li>To increase awareness of the value, opportunities and societal benefits of developing bioenergy.</li> <li>To ensure that bioenergy developments do not adversely impact the environment and its living and non-living resources.</li> </ul>	Where new land use developments or activities occur as a result of this legislation, plan, programme, etc., individually or in combination with others, potential in-combination effects (see Section 8.2) may arise. Implementation of the Plan needs to comply with all environmental legislation and align with and cumulatively contribute towards – in combination with other users and bodies and their plans etc. – the achievement of the objectives of the regulatory framework for environmental protection and management.
<b>Draft Renewable Electricity Policy and Development Framework (DCCAE) 2016</b>	Goal: To optimise the opportunities in Ireland for renewable electricity development on land at significant scale, to serve both the All Island Single Electricity Market and any future regional market within the European Union, in accordance with European and Irish law, including Directive 2009/28/EC: On the promotion of the use of energy from renewable resources.	Objective: To develop a Policy and Development Framework for renewable electricity generation on land to serve both the All Island Single Electricity Market and any future regional market within the European Union, with particular focus on large scale projects for indigenous renewable electricity generation. This will, inter alia, provide guidance for planning authorities and An Bord Pleanála.	Where new land use developments or activities occur as a result of this legislation, plan, programme, etc., individually or in combination with others, potential in-combination effects (see Section 8.2) may arise. Implementation of the Plan needs to comply with all environmental legislation and align with and cumulatively contribute towards – in combination with other users and bodies and their plans etc. – the achievement of the objectives of the regulatory framework for environmental protection and management.
<b>National Alternative Fuels Infrastructure for the Transport Sector (DTTAS) 2017- 2030</b>	This Framework sets targets to achieve an appropriate level of alternative fuels infrastructure for transport, which is relative to national policy and Irish market needs. Non-infrastructure-based incentives to support the use of the infrastructure and the uptake of alternative fuels are also included within the scope of the Framework.	<p>Targets for alternative fuel infrastructure include the following:</p> <ul style="list-style-type: none"> <li>AFV forecasts</li> <li>Electricity targets</li> <li>Natural gas (CNG, LNG) targets</li> <li>Hydrogen targets</li> <li>Biofuels targets</li> <li>LPG targets</li> <li>Synthetic and paraffinic fuels targets</li> </ul>	Where new land use developments or activities occur as a result of this legislation, plan, programme, etc., individually or in combination with others, potential in-combination effects (see Section 8.2) may arise. Implementation of the Plan needs to comply with all environmental legislation and align with and cumulatively contribute towards – in combination with other users

SEA Environmental Report for the Draft Portlaoise Local Area Plan 2024-2030

Legislation, Plan, etc.	Summary of high-level aim/ purpose/ objective	Summary of lower level objectives, actions etc.	Relevance to the Plan
<b>Food Wise 2025 (DAFM)</b>	<p>Food Wise 2025 sets out a ten-year plan for the agri-food sector. It underlines the sector's unique and special position within the Irish economy, and it illustrates the potential which exists for this sector to grow even further.</p>	<p>Food Wise 2025 identifies ambitious and challenging growth projections for the industry over the next ten years including:</p> <ul style="list-style-type: none"> <li>• 85% increase in exports to €19 billion.</li> <li>• 70% increase in value added to €13 billion.</li> <li>• 60% increase in primary production to €10 billion.</li> <li>• The creation of 23,000 additional jobs all along the supply chain from producer level to high-end value-added product development.</li> </ul>	<p>and bodies and their plans etc. – the achievement of the objectives of the regulatory framework for environmental protection and management.</p> <p>Where new land use developments or activities occur as a result of this legislation, plan, programme, etc., individually or in combination with others, potential in-combination effects (see Section 8.2) may arise. Implementation of the Plan needs to comply with all environmental legislation and align with and cumulatively contribute towards – in combination with other users and bodies and their plans etc. – the achievement of the objectives of the regulatory framework for environmental protection and management.</p>
<b>National Cycle Network Scoping Study 2010</b>	<ul style="list-style-type: none"> <li>• Outlines objectives and actions aimed at developing a strong cycle network in Ireland</li> <li>• Sets out 19 specific objectives, and details the 109 actions, aimed at ensuring that a cycling culture is developed</li> </ul>	<ul style="list-style-type: none"> <li>• Sets a target where 10% of all journeys will be made by bike by 2020</li> <li>• Proposes the planning, infrastructure, communication, education and stakeholder participations measures required to implement the initiative</li> </ul>	<p>Where new land use developments or activities occur as a result of this legislation, plan, programme, etc., individually or in combination with others, potential in-combination effects (see Section 8.2) may arise. Implementation of the Plan needs to comply with all environmental legislation and align with and cumulatively contribute towards – in combination with other users and bodies and their plans etc. – the achievement of the objectives of the regulatory framework for environmental protection and management.</p>
<b>Ireland's First National Cycle Policy Framework</b>	<ul style="list-style-type: none"> <li>• The objectives developed in this policy document total 19. They cover; Infrastructure, Communication/Education, Financial Resources, Legislation and Enforcement, Human Resources and Coordination and Evaluation and Effects.</li> </ul>	<ul style="list-style-type: none"> <li>• The policy has identified the potential to grow cycling as a share of overall commuting and have examined the mistakes made in the past by other countries. The policy has identified the measures that are required to make Irish towns and villages safe and attractive for cyclists of all ages and abilities.</li> </ul>	<p>Where new land use developments or activities occur as a result of this legislation, plan, programme, etc., individually or in combination with others, potential in-combination effects (see Section 8.2) may arise. Implementation of the Plan needs to comply with all environmental legislation and align with and cumulatively contribute towards – in combination with other users and bodies and their plans etc. – the achievement of the objectives of the regulatory framework for environmental protection and management.</p>
<b>National Policy Framework for Alternative Fuels Infrastructure for Transport in Ireland 2017 to 2030</b>	<ul style="list-style-type: none"> <li>• This National Policy Framework on Alternative Fuels Infrastructure for Transport represents the first step in communicating our longer-term national vision for decarbonising transport by 2050, the cornerstone of which is our ambition that by 2030 all new cars and vans sold in Ireland will be zero-emissions capable.</li> <li>• By 2030 it is envisaged that the movement in Ireland to electrically-fuelled cars and commuter rail will be well underway, with natural gas and biofuels developing as major alternatives in the freight and bus sectors.</li> </ul>	<p>This policy set out to achieve five key goals in transport:</p> <ul style="list-style-type: none"> <li>• Reduce overall travel demand</li> <li>• Maximise the efficiency of the transport network</li> <li>• Reduce reliance on fossil fuels</li> <li>• Reduce transport emissions</li> <li>• Improve accessibility to transport</li> </ul> <p>These goals remain the cornerstone of transport policy and are fully aligned to the objectives of this National Policy Framework.</p>	<p>Where new land use developments or activities occur as a result of this legislation, plan, programme, etc., individually or in combination with others, potential in-combination effects (see Section 8.2) may arise. Implementation of the Plan needs to comply with all environmental legislation and align with and cumulatively contribute towards – in combination with other users and bodies and their plans etc. – the achievement of the objectives of the regulatory framework for environmental protection and management.</p>

SEA Environmental Report for the Draft Portlaoise Local Area Plan 2024-2030

Legislation, Plan, etc.	Summary of high-level aim/ purpose/ objective	Summary of lower level objectives, actions etc.	Relevance to the Plan
<b>Tourism Action Plan 2019-2021</b>	The Tourism Action Plan 2019-2021 sets out actions that the Tourism Leadership Group has identified as priorities to be progressed until 2021 in order to maintain sustainable growth in overseas tourism revenue and employment. Each action involves specific tourism stakeholders, both in the public and private sectors, all of whom we expect to proactively work towards the completion of actions within the specified timeframe.	The Plan contains 27 actions focusing on the following areas: <ul style="list-style-type: none"> <li>• Policy Context</li> <li>• Marketing Ireland as a Visitor Destination</li> <li>• Enhancing the Visitor Experience</li> <li>• Research in the Irish Tourism Sector</li> <li>• Supporting Local Communities in Tourism</li> <li>• Wider Government Policy</li> <li>• International Context</li> <li>• Co-ordination Structures</li> </ul>	Where new land use developments or activities occur as a result of this legislation, plan, programme, etc., individually or in combination with others, potential in-combination effects (see Section 8.2) may arise. Implementation of the Plan needs to comply with all environmental legislation and align with and cumulatively contribute towards – in combination with other users and bodies and their plans etc. – the achievement of the objectives of the regulatory framework for environmental protection and management.
<b>Tourism Policy Statement: People, Place and Policy – Growing Tourism to 2025</b>	The main goal of this policy statement is to have a vibrant, attractive tourism sector that makes a significant contribution to employment across the country; is economically, socially and environmentally sustainable; helps promote a positive image of Ireland overseas, and is a sector in which people want to work.	The Tourism Policy Statement sets three headline targets to be achieved by 2025: <ul style="list-style-type: none"> <li>• Overseas tourism revenue of €5 billion per year</li> <li>• net of inflation excluding carrier receipts;</li> <li>• 250,000 people employed in tourism; and</li> <li>• 10 million overseas visitors to Ireland per year.</li> </ul>	Where new land use developments or activities occur as a result of this legislation, plan, programme, etc., individually or in combination with others, potential in-combination effects (see Section 8.2) may arise. Implementation of the Plan needs to comply with all environmental legislation and align with and cumulatively contribute towards – in combination with other users and bodies and their plans etc. – the achievement of the objectives of the regulatory framework for environmental protection and management.
<b>Draft Renewable Electricity Policy and Development Framework (DCCAE)</b>	Goal: To optimise the opportunities in Ireland for renewable electricity development on land at significant scale, to serve both the All Island Single Electricity Market and any future regional market within the European Union, in accordance with European and Irish law, including Directive 2009/28/EC: On the promotion of the use of energy from renewable resources.	Objective: To develop a Policy and Development Framework for renewable electricity generation on land to serve both the All Island Single Electricity Market and any future regional market within the European Union, with particular focus on large scale projects for indigenous renewable electricity generation. This will, inter alia, provide guidance for planning authorities and An Bord Pleanála.  Methodology: Development of the Policy and Development Framework is to be informed by the carrying out of an SEA, including widespread consultation with stakeholders and public, and with AA under the Habitats Directive.	Where new land use developments or activities occur as a result of this legislation, plan, programme, etc., individually or in combination with others, potential in-combination effects (see Section 8.2) may arise. Implementation of the Plan needs to comply with all environmental legislation and align with and cumulatively contribute towards – in combination with other users and bodies and their plans etc. – the achievement of the objectives of the regulatory framework for environmental protection and management.
<b>All Ireland Pollinator Plan 2021-2025</b>	The All-Ireland Pollinator Plan is an island-wide attempt to reverse declines in pollinating insects to ensure the sustainability of our food, avoid additional economic impacts on agriculture, and protect the health of the environment. The main objectives include: <ul style="list-style-type: none"> <li>• Making farmland, public land and private land in Ireland pollinator friendly;</li> <li>• Raising awareness of pollinators and how to protect them;</li> <li>• Managed pollinators – supporting beekeepers and growers;</li> <li>• Expanding our knowledge of pollinators and pollination service; and</li> <li>• Collecting evidence to track change and measure success.</li> </ul>	This voluntary Plan identified 81 actions, shared out between over 100 governmental and non-governmental organisations. A large focus of the Plan is to identify actions to improve the quality and amount of flower-rich habitat. Actions range from creating pollinator highways along our transport routes, to supporting pollinators on farmland, in gardens, businesses, and on public land.	Where new land use developments or activities occur as a result of this legislation, plan, programme, etc., individually or in combination with others, potential in-combination effects (see Section 8.2) may arise. Implementation of the Plan needs to comply with all environmental legislation and align with and cumulatively contribute towards – in combination with other users and bodies and their plans etc. – the achievement of the objectives of the regulatory framework for environmental protection and management.

SEA Environmental Report for the Draft Portlaoise Local Area Plan 2024-2030

Legislation, Plan, etc.	Summary of high-level aim/ purpose/ objective	Summary of lower level objectives, actions etc.	Relevance to the Plan
<b>National Alternative Fuels Infrastructure for the Transport Sector (DTTAS) 2017- 2030</b>	This Framework sets targets to achieve an appropriate level of alternative fuels infrastructure for transport, which is relative to national policy and Irish market needs. Non-infrastructure-based incentives to support the use of the infrastructure and the uptake of alternative fuels are also included within the scope of the Framework.	Targets for alternative fuel infrastructure include the following: <ul style="list-style-type: none"> <li>• AFV forecasts</li> <li>• Electricity targets</li> <li>• Natural gas (CNG, LNG) targets</li> <li>• Hydrogen targets</li> <li>• Biofuels targets</li> <li>• LPG targets</li> </ul> Synthetic and paraffinic fuels targets	Where new land use developments or activities occur as a result of this legislation, plan, programme, etc., individually or in combination with others, potential in-combination effects (see Section 8.2) may arise. Implementation of the Plan needs to comply with all environmental legislation and align with and cumulatively contribute towards – in combination with other users and bodies and their plans etc. – the achievement of the objectives of the regulatory framework for environmental protection and management.
<b>Derelict Sites Act 1990</b>	An Act to make provision with respect to land to prevent it being or becoming a derelict site, to enable Local Authorities to require the taking of measures on derelict sites by the owners or occupiers and, in certain circumstances, to acquire derelict sites compulsorily, to establish registers of derelict sites, to enable the minister to give directions in relation to derelict sites, to provide for a derelict sites levy and to provide for other matters connected with the aforesaid and to repeal the Derelict Sites Act 1961.	Under the Act, local authorities can: <ul style="list-style-type: none"> <li>• Prosecute owners who do not comply with notices served</li> <li>• Make compulsory land purchases</li> <li>• Carry out necessary work themselves and charge the owners for the cost</li> </ul> All local authorities must: <ul style="list-style-type: none"> <li>• Maintain a derelict sites register</li> <li>• Make the register available for public inspection - It can remove an entry from the Register when it is satisfied that improvement works have been carried out on the derelict site.</li> </ul>	Where new land use developments or activities occur as a result of this legislation, plan, programme, etc., individually or in combination with others, potential in-combination effects (see Section 8.2) may arise. Implementation of the Plan needs to comply with all environmental legislation and align with and cumulatively contribute towards – in combination with other users and bodies and their plans etc. – the achievement of the objectives of the regulatory framework for environmental protection and management.
<b>Finance Act 2021</b>	An Act to provide for the imposition, repeal, remission, alteration and regulation of taxation, of stamp duties and of duties relating to excise and otherwise to make further provision in connection with finance including the regulation of customs; to amend Part 7 of the Emergency Measures in the Public Interest (Covid-19) Act 2020 and otherwise make provision for supports to certain sectors of the economy; and to provide for related matters.	Finance Act 2021, which was signed on 21 December 2021, sets into law many of the tax provisions announced on Budget day, 12 October 2021. The measures it contains include provisions to provide support to businesses as they face unprecedented challenges.	Where new land use developments or activities occur as a result of this legislation, plan, programme, etc., individually or in combination with others, potential in-combination effects (see Section 8.2) may arise. Implementation of the Plan needs to comply with all environmental legislation and align with and cumulatively contribute towards – in combination with other users and bodies and their plans etc. – the achievement of the objectives of the regulatory framework for environmental protection and management.
<b>Urban Regeneration and Housing Act 2015 (as amended)</b>	An Act to make provision with respect to land in areas in which housing is required and in areas which are in need of renewal to prevent it lying idle or remaining vacant, to establish a register of vacant sites in those areas, to provide for a vacant sites levy, to amend the Derelict Sites Act 1990, to amend Parts II, III and V of the Planning and Development Act 2000, to amend the Housing (Miscellaneous Provisions) Act 2009 and to provide for related matters.	This Revised Act is an administrative consolidation of the Urban Regeneration and Housing Act 2015. It is prepared by the Law Reform Commission in accordance with its function under the Law Reform Commission Act 1975 (3/1975) to keep the law under review and to undertake revision and consolidation of statute law.	Where new land use developments or activities occur as a result of this legislation, plan, programme, etc., individually or in combination with others, potential in-combination effects (see Section 8.2) may arise. Implementation of the Plan needs to comply with all environmental legislation and align with and cumulatively contribute towards – in combination with other users and bodies and their plans etc. – the achievement of the objectives of the regulatory framework for environmental protection and management.
<b>Housing for All - a New Housing Plan for Ireland</b>	The government's overall objective is that every citizen in the State should have access to good quality homes: <ul style="list-style-type: none"> <li>• to purchase or rent at an affordable price</li> <li>• built to a high standard and in the right place</li> <li>• offering a high quality of life</li> </ul>	The policy has four pathways to achieving housing for all: <ul style="list-style-type: none"> <li>• supporting home ownership and increasing affordability</li> <li>• eradicating homelessness, increasing social housing delivery and supporting social inclusion</li> <li>• increasing new housing supply</li> </ul>	Where new land use developments or activities occur as a result of this legislation, plan, programme, etc., individually or in combination with others, potential in-combination effects (see Section 8.2) may arise. Implementation of the Plan needs to

SEA Environmental Report for the Draft Portlaoise Local Area Plan 2024-2030

Legislation, Plan, etc.	Summary of high-level aim/ purpose/ objective	Summary of lower level objectives, actions etc.	Relevance to the Plan
		<ul style="list-style-type: none"> <li>addressing vacancy and efficient use of existing stock</li> </ul>	comply with all environmental legislation and align with and cumulatively contribute towards – in combination with other users and bodies and their plans etc. – the achievement of the objectives of the regulatory framework for environmental protection and management.
<b>Regional/ County/Local Level</b>			
<b>Eastern and Midland Regional Economic and Spatial Strategy 2019-2031</b>	The Regional Spatial and Economic Strategy provides a long-term strategic planning and economic framework for the Eastern and Midland Region in order to support the implementation of the National Planning Framework.	The Eastern and Midland Regional Economic and Spatial Strategy includes provisions for its 11 constituent local authorities: Dublin City Council; Dún Laoghaire County Council; South Dublin County Council; Longford County Council; Louth County Council; Wicklow City Council; Offaly County Council; Laois County Council; Meath County Council; Fingal County Council; and Westmeath County Council.	Where new land use developments or activities occur as a result of this legislation, plan, programme, etc., individually or in combination with others, potential in-combination effects (see Section 8.2) may arise. Implementation of the Plan needs to comply with all environmental legislation and align with and cumulatively contribute towards – in combination with other users and bodies and their plans etc. – the achievement of the objectives of the regulatory framework for environmental protection and management.
<b>Integrated Implementation Plan 2019-2024</b>	The Transport Strategy for the Greater Dublin Area 2016-2035, which established an overall framework for transport investment over the next two decades and was subject to full SEA and Stage 2 AA, is a key policy shaping the six-year Integrated Infrastructure Plan. The priorities in the Integrated Infrastructure Plan align with the objectives and priorities set out in the Transport Strategy, focused on improving public and sustainable transport.	The Implementation Plan identifies investment proposals for a number of areas including: <ul style="list-style-type: none"> <li>Bus;</li> <li>Light Rail;</li> <li>Heavy Rai;</li> <li>Integration Measures and Sustainable Transport Investment;</li> <li>Integrated Service Plan; and</li> <li>Integration and Accessibility.</li> </ul>	Where new land use developments or activities occur as a result of this legislation, plan, programme, etc., individually or in combination with others, potential in-combination effects (see Section 8.2) may arise. Implementation of the Plan needs to comply with all environmental legislation and align with and cumulatively contribute towards – in combination with other users and bodies and their plans etc. – the achievement of the objectives of the regulatory framework for environmental protection and management.
<b>NPWS Conservation Plans and/or Conservation Objectives for SACs and SPAs</b>	Management planning for nature conservation sites has a number of aims. These include: <ul style="list-style-type: none"> <li>To identify and evaluate the features of interest for a site</li> <li>To set clear objectives for the conservation of the features of interest</li> <li>To describe the site and its management</li> <li>To identify issues (both positive and negative) that might influence the site</li> <li>To set out appropriate strategies/management actions to achieve the objectives</li> </ul>	<ul style="list-style-type: none"> <li>Conservation objectives for SACs and SPAs (i.e. sites within the Natura 2000 network) have to be set for the habitats and species for which the sites are selected.</li> <li>These objectives are used when carrying out appropriate assessments for plans and projects that might impact on these sites.</li> </ul>	Where new land use developments or activities occur as a result of this legislation, plan, programme, etc., individually or in combination with others, potential in-combination effects (see Section 8.2) may arise. Implementation of the Plan needs to comply with all environmental legislation and align with and cumulatively contribute towards – in combination with other users and bodies and their plans etc. – the achievement of the objectives of the regulatory framework for environmental protection and management.
<b>Groundwater Protection Schemes</b>	A Groundwater Protection Scheme provides guidelines for the planning and licensing authorities in carrying out their functions, and a framework to assist in decision-making on the location, nature and control of developments and activities in order to protect groundwater.	A Groundwater Protection Scheme aims to maintain the quantity and quality of groundwater, and in some cases improve it, by applying a risk assessment-based approach to groundwater protection and sustainable development.	Where new land use developments or activities occur as a result of this legislation, plan, programme, etc., individually or in combination with others, potential in-combination effects (see Section 8.2) may arise. Implementation of the Plan needs to comply with all environmental legislation and align with and cumulatively contribute towards – in combination with other users and bodies and their plans etc. – the

SEA Environmental Report for the Draft Portlaoise Local Area Plan 2024-2030

Legislation, Plan, etc.	Summary of high-level aim/ purpose/ objective	Summary of lower level objectives, actions etc.	Relevance to the Plan
			achievement of the objectives of the regulatory framework for environmental protection and management.
<b>Local Economic and Community Plans (LECPs), including the Laois LECP 2016-2021</b>	The overarching vision for each LECP is: "to promote the well-being and quality of life of citizens and communities	The purpose of the LECP, as provided for in the Local Government Reform Act 2014, is to set out, for a six-year period, the objectives and actions needed to promote and support the economic development and the local and community development of the relevant local authority area, both by itself directly and in partnership with other economic and community development stakeholders.	Where new land use developments or activities occur as a result of this legislation, plan, programme, etc., individually or in combination with others, potential in-combination effects (see Section 8.2) may arise. Implementation of the Plan needs to comply with all environmental legislation and align with and cumulatively contribute towards – in combination with other users and bodies and their plans etc. – the achievement of the objectives of the regulatory framework for environmental protection and management.
<b>Land Use Plans including those in force in County Laois (including the overarching Laois County Development Plan 2021-2027), and those in force in other adjoining planning authorities (including development plans for Offaly, Kildare, Carlow, Kilkenny and Tipperary; and local plans for settlements)</b>	<ul style="list-style-type: none"> <li>Outline planning objectives for land use development (including transport and tourism objectives).</li> <li>Strategic framework for planning and sustainable development including those set out in National Planning Framework and Regional Economic and Spatial Strategies.</li> <li>Set out the policies and proposals to guide development in the specific Local Authority area.</li> </ul>	<ul style="list-style-type: none"> <li>Identify future infrastructure, development and zoning required.</li> <li>Protect and enhances amenities and environment.</li> <li>Guide planning authority in assessing proposals.</li> <li>Aim to guide development in the area and the amount of nature of the planned development.</li> <li>Aim to promote sustainable development.</li> <li>Provide for economic development and protect natural environmental, heritage.</li> </ul>	Where new land use developments or activities occur as a result of this legislation, plan, programme, etc., individually or in combination with others, potential in-combination effects (see Section 8.2) may arise. Implementation of the Plan needs to comply with all environmental legislation and align with and cumulatively contribute towards – in combination with other users and bodies and their plans etc. – the achievement of the objectives of the regulatory framework for environmental protection and management.
<b>County Laois Landscape Character Assessment and Landscape Character Assessments in adjoining counties</b>	<ul style="list-style-type: none"> <li>Characterises the geographical dimension of the landscape.</li> </ul>	<ul style="list-style-type: none"> <li>Identifies the quality, value, sensitivity and capacity of the landscape area.</li> <li>Guides strategies and guidelines for the future development of the landscape.</li> </ul>	Where new land use developments or activities occur as a result of this legislation, plan, programme, etc., individually or in combination with others, potential in-combination effects (see Section 8.2) may arise. Implementation of the Plan needs to comply with all environmental legislation and align with and cumulatively contribute towards – in combination with other users and bodies and their plans etc. – the achievement of the objectives of the regulatory framework for environmental protection and management.
<b>Laois Heritage and Biodiversity Strategy 2021-2026</b>	The aim of the Laois County Heritage and Biodiversity Plan 2021-2026 is to place heritage and biodiversity at the heart of public life in the County. This will be achieved through increasing awareness, participation, enjoyment, knowledge and understanding of our shared heritage to lead to its proper conservation, management and protection and safeguarding it for future generations.	<p>Actions are specified under the following five themes:</p> <ul style="list-style-type: none"> <li>community engagement;</li> <li>education and training;</li> <li>research and information;</li> <li>Laois County Council: people, property and works; and</li> <li>stakeholder engagement and pursuing opportunities with other partners.</li> </ul>	Where new land use developments or activities occur as a result of this legislation, plan, programme, etc., individually or in combination with others, potential in-combination effects (see Section 8.2) may arise. Implementation of the Plan needs to comply with all environmental legislation and align with and cumulatively contribute towards – in combination with other users and bodies and their plans etc. – the achievement of the objectives of the regulatory framework for environmental protection and management.
<b>Laois Noise Action Plan 2019-2023</b>	Noise Action Plans are prepared in accordance with the requirements of the Environmental Noise Regulations 2006, Statutory Instrument 140 of 2006. These Regulations give effect to	<p>The main purpose of Noise Action Plans is to:</p> <p>Inform and consult the public about noise exposure, its effects and the</p>	Where new land use developments or activities occur as a result of this legislation, plan, programme, etc., individually or in



SEA Environmental Report for the Draft Portlaoise Local Area Plan 2024-2030

Legislation, Plan, etc.	Summary of high-level aim/ purpose/ objective	Summary of lower level objectives, actions etc.	Relevance to the Plan
	the EU Directive 2002/49/EC relating to the assessment and management of environmental noise. This Directive sets out a process for managing environmental noise in a consistent manner across the EU and the Noise Regulations set out the approach to meeting the requirements of the Directive in Ireland.	measures which may be considered to address noise problems Address strategic noise issues by requiring competent authorities to draw up action plans to manage noise issues and their effects Reduce noise, where possible, and maintain the environmental acoustic quality where it is good	combination with others, potential in-combination effects (see Section 8.2) may arise. Implementation of the Plan needs to comply with all environmental legislation and align with and cumulatively contribute towards – in combination with other users and bodies and their plans etc. – the achievement of the objectives of the regulatory framework for environmental protection and management.
<b>Laois County Council's Climate Adaptation Strategy 2019-2024</b>	The Strategy is developed around 4 key themes/goals: 1. Critical Buildings & Infrastructure 2. Natural and Cultural Heritage 3. Water Resources & Flood Risk Management 4. Community Services	The Laois County Council Climate Change Adaptation Strategy 2019-2024 seeks to: <ul style="list-style-type: none"> <li>• Improve education, awareness-raising and capacity on climate change, adaptation (and mitigation), impact reduction and early warning across the Local Authority departments, businesses, communities and individuals;</li> <li>• Integrate climate change measures into policies, strategies and planning, as well as the identification of areas at risk to inform planning and decision making; and</li> <li>• Strengthen resilience and adoptive capacity and develop and implement co-ordinated responses to climate risk where needed.</li> </ul>	Where new land use developments or activities occur as a result of this legislation, plan, programme, etc., individually or in combination with others, potential in-combination effects (see Section 8.2) may arise. Implementation of the Plan needs to comply with all environmental legislation and align with and cumulatively contribute towards – in combination with other users and bodies and their plans etc. – the achievement of the objectives of the regulatory framework for environmental protection and management.
<b>Eastern Midlands Region Waste Management Plan 2015-2021</b>	These plans give effect to national and EU waste policy, and address waste prevention and management (including generation, collection and treatment) over the period 2015-2021.	To manage wastes in a safe and compliant manner, a clear strategy, policies and actions are required.	Where new land use developments or activities occur as a result of this legislation, plan, programme, etc., individually or in combination with others, potential in-combination effects (see Section 8.2) may arise. Implementation of the Plan needs to comply with all environmental legislation and align with and cumulatively contribute towards – in combination with other users and bodies and their plans etc. – the achievement of the objectives of the regulatory framework for environmental protection and management.
<b>Draft Laois County Retail Strategy 2021 - 2027</b>	The overriding aim of the strategy is to create the appropriate conditions necessary to foster a healthy and vibrant retail environment in County Laois over the Development Plan period of 2021-2027. It does so through retail policy recommendations which are framed in the context of national and regional plans, strategies and guidelines.	The strategy provides important information on the quantum, scale and types of retail development required over the period to 2027, with further outlook to 2031.	Where new land use developments or activities occur as a result of this legislation, plan, programme, etc., individually or in combination with others, potential in-combination effects (see Section 8.2) may arise. Implementation of the Plan needs to comply with all environmental legislation and align with and cumulatively contribute towards – in combination with other users and bodies and their plans etc. – the achievement of the objectives of the regulatory framework for environmental protection and management.
<b>County Laois Housing Delivery Action Plan 2022-2026</b>	To aim of the Plan is to facilitate the provision of housing in a range of locations to meet the needs of the County's population, with particular emphasis on facilitating access to housing to suit different household and tenure needs in a sustainable manner and in appropriate locations.	The objective of the Housing Delivery Action Plan is to ensure that all our different citizens enjoy an adequate standard of housing accommodation appropriate to their needs.	Where new land use developments or activities occur as a result of this legislation, plan, programme, etc., individually or in combination with others, potential in-combination effects (see Section 8.2) may arise. Implementation of the Plan needs to comply with all environmental legislation and align with and cumulatively contribute towards – in combination with other users

SEA Environmental Report for the Draft Portlaoise Local Area Plan 2024-2030

Legislation, Plan, etc.	Summary of high-level aim/ purpose/ objective	Summary of lower level objectives, actions etc.	Relevance to the Plan
			and bodies and their plans etc. – the achievement of the objectives of the regulatory framework for environmental protection and management.
<b>Laois Traveller Accommodation Programme 2019-2024</b>	The overall aim of Laois County Council housing policy is to enable every household, where a housing need has been established, to have available to them an affordable dwelling of good quality, in a good environment as far as possible, at tenure of their choice, and in location of the choice, in so far as possible.	It is the policy of the Local Authority, within resources available, to directly provide accommodation to Travellers.	Where new land use developments or activities occur as a result of this legislation, plan, programme, etc., individually or in combination with others, potential in-combination effects (see Section 8.2) may arise. Implementation of the Plan needs to comply with all environmental legislation and align with and cumulatively contribute towards – in combination with other users and bodies and their plans etc. – the achievement of the objectives of the regulatory framework for environmental protection and management.
<b>Laois Age Friendly County Strategy 2023-2027</b>	The Strategy aims to: <ul style="list-style-type: none"> <li>to improve the health and the quality of life of older people in Laois</li> <li>To increase the participation of older people in the social, economic and cultural life of our community</li> <li>To build upon existing services and supports for older people</li> </ul>	The outcome of the Strategy will be: <ul style="list-style-type: none"> <li>Feel they belong and have opportunities for both personal development and supporting the community in which they live</li> <li>Remain living in their own homes and communities</li> <li>Lead healthy and active lives for longer</li> <li>Have access to transport so they can get where they want to go</li> <li>Live in communities where the social and physical environments are conducive to being out and about</li> </ul> <p>Feel safe in their own homes and communities</p>	Where new land use developments or activities occur as a result of this legislation, plan, programme, etc., individually or in combination with others, potential in-combination effects (see Section 8.2) may arise. Implementation of the Plan needs to comply with all environmental legislation and align with and cumulatively contribute towards – in combination with other users and bodies and their plans etc. – the achievement of the objectives of the regulatory framework for environmental protection and management.
<b>Portlaoise Public Realm Strategy “2040 and Beyond: A Vision for Portlaoise”</b>	The overarching aim is to formalise a shared vision to focus on public spaces, buildings and walkways in a way that acknowledges the unique characteristics and heritage assets that the Town possesses, but also provides the foundation for the future development of a thriving town centre.	This will be achieved through a number of interventions including: <ul style="list-style-type: none"> <li>The designation of key urban spaces for enhancement and specific urban design proposals;</li> <li>The prioritisation of pedestrian linkages between the old and new town areas that will allow the Town to become a connected place;</li> <li>The ‘greening’ of the Town Centre to improve the environment and aid in promoting health and well-being of residents and visitors;</li> <li>The utilisation of the River Triogue as a key environmental and amenity asset;</li> <li>Realisation of the potential of key heritage assets that will not only showcase the Town’s history for its residents, but also provide the foundation for an expanded tourism offer for this unique place;</li> <li>The rebranding of the Town Centre as a place for people, where residents, shoppers and visitors alike can spend time enjoying its buildings and spaces.</li> </ul>	Where new land use developments or activities occur as a result of this legislation, plan, programme, etc., individually or in combination with others, potential in-combination effects (see Section 8.2) may arise. Implementation of the Plan needs to comply with all environmental legislation and align with and cumulatively contribute towards – in combination with other users and bodies and their plans etc. – the achievement of the objectives of the regulatory framework for environmental protection and management.
<b>Laois LEADER Local Development Strategy</b>	The strategic vision of the LDS in Laois is to create vibrant, innovative, sustainable and integrated rural communities in the county and in this regard, proposes doing this through a number of strategic actions developed through public consultation with a number of organisations, public bodies, local communities and individuals,	The vision will be delivered through a number of objectives: <ol style="list-style-type: none"> <li>Support and develop small businesses in Co Laois</li> <li>Development of Tourism as a driver of Job creation and Economic Development in Rural areas</li> <li>Ensure the vibrancy of the rural towns in Co Laois through capacity building and project support</li> <li>Exploitation of next generation broadband for rural communities</li> <li>Provide services and supports to the most hard to reach communities in rural county Laois</li> <li>Support the development of a wide range of skills among rural youth including entrepreneurship and innovation</li> <li>Promotion of Community-Based Social Change in developing a sustainable Society</li> </ol>	Where new land use developments or activities occur as a result of this legislation, plan, programme, etc., individually or in combination with others, potential in-combination effects (see Section 8.2) may arise. Implementation of the Plan needs to comply with all environmental legislation and align with and cumulatively contribute towards – in combination with other users and bodies and their plans etc. – the achievement of the objectives of the regulatory framework for environmental protection and management.

SEA Environmental Report for the Draft Portlaoise Local Area Plan 2024-2030

Legislation, Plan, etc.	Summary of high-level aim/ purpose/ objective	Summary of lower level objectives, actions etc.	Relevance to the Plan
<p><b>Portlaoise Biodiversity Action Plan 2023-2028</b></p>	<p>The objectives for the Plan include:</p> <ol style="list-style-type: none"> <li>1. Making more room for biodiversity on Portlaoise's public lands</li> <li>2. Making more room for biodiversity on Portlaoise's private lands</li> <li>3. Working with landowners to highlight the biodiversity value of Portlaoise's surrounding lands</li> <li>4. Delivering species and habitats specific actions</li> <li>5. Controlling invasive alien species</li> <li>6. Move towards the elimination of herbicide use</li> <li>7. Develop Portlaoise as an ecotourism destination</li> <li>8. Raising awareness of biodiversity</li> </ol>	<p>This Biodiversity Action Plan aims to guide the local community and stakeholders in their efforts to protect and restore some of this natural heritage and maximise the benefits that nature can provide for the people of Portlaoise.</p>	<p>Where new land use developments or activities occur as a result of this legislation, plan, programme, etc., individually or in combination with others, potential in-combination effects (see Section 8.2) may arise. Implementation of the Plan needs to comply with all environmental legislation and align with and cumulatively contribute towards – in combination with other users and bodies and their plans etc. – the achievement of the objectives of the regulatory framework for environmental protection and management.</p>
<p><b>Fáilte Ireland Tourism plans, strategies, including those relating to the Wild Atlantic Way, Regional Tourism Development Strategies and Destination Experience Development Plans</b></p>	<p>Fáilte Ireland's work includes preparing various plans and strategies for Ireland's Wild Atlantic Way and other brands and initiatives. These plans are subject to their own environmental assessment processes and any project arising is required to be consistent with and conform with the provisions of all adopted/approved Statutory Policies, Strategies, Plans and Programmes, including provisions for the protection and management of the environment.</p>	<p>Some of Fáilte Ireland's plans and strategies include various projects relating to land use and infrastructural development, including those relating to development of land or on land and the carrying out of land use activities. Many of these projects exist already while some are not currently in existence. The Statutory Policies, Strategies, Plans and Programmes that provide for different projects undergo a variety of environmental assessments. These assessments ensure that environmental effects are considered, including: those arising from new and intensified uses and activities; and those arising from various sectors such as tourism.</p>	<p>Where new land use developments or activities occur as a result of this legislation, plan, programme, etc., individually or in combination with others, potential in-combination effects (see Section 8.2) may arise. Implementation of the Plan needs to comply with all environmental legislation and align with and cumulatively contribute towards – in combination with other users and bodies and their plans etc. – the achievement of the objectives of the regulatory framework for environmental protection and management.</p>
<p><b>Various existing, planned and emerging projects provided for by the above plans and programmes</b></p>	<p>These projects have been provided for by higher-level plans and programmes.</p>	<p>These projects will contribute towards the development of the area to which the Plan relates and/or wider area and will contribute towards environmental protection and management.</p>	<p>Where new land use developments or activities occur as a result of this legislation, plan, programme, etc., individually or in combination with others, potential in-combination effects (see Section 8.2) may arise. Implementation of the Plan needs to comply with all environmental legislation and align with and cumulatively contribute towards – in combination with other users and bodies and their plans etc. – the achievement of the objectives of the regulatory framework for environmental protection and management.</p>