

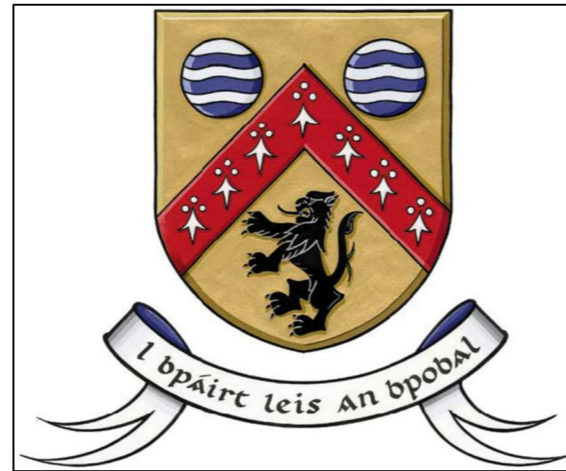

APPENDIX 1

Drawings



PORTLAOISE TRIOGUE WAY

Portlaoise People's Park to the Linear Park

Part VIII Drawings

LAOIS COUNTY COUNCIL COMHAIRLE CHONTAE LAOISE

Mr. Paul McLoughlin,
Senior Engineer,
Roads, Transportation &
Capital Projects.

Áras an Chontae,
Portlaoise,
Co. Laois
(057) 8664000

Mr. Simon Walton,
Director of Services,
Roads, Transportation, Environment,
Water Services & Emergency Services.

Drawings are for illustration purposes only

PORTLAOISE TRIOGUE WAY

Drawing Schedule

Drawing No.	Drawing Title
Triogue-1001-100	Scheme Overall Key Map
Triogue-1001-101	Proposed Layout Map 1
Triogue-1001-102	Proposed Layout Map 2
Triogue-1001-103	Proposed Layout Map 3
Triogue-1001-104	Proposed Layout Map 4
Triogue-1001-105	Proposed Layout Map 5
Triogue-1001-106	Proposed Layout Map 6
Triogue-1001-107	Proposed Cross Sections
Triogue-1001-201	Scheme Location Map
Triogue-1001-202	Site Location Map

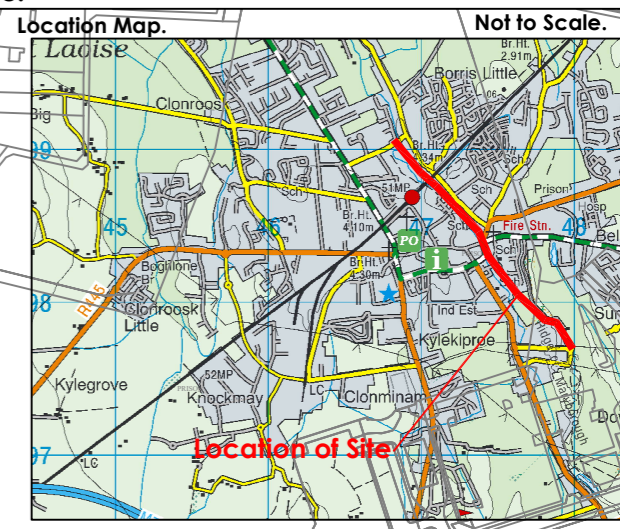
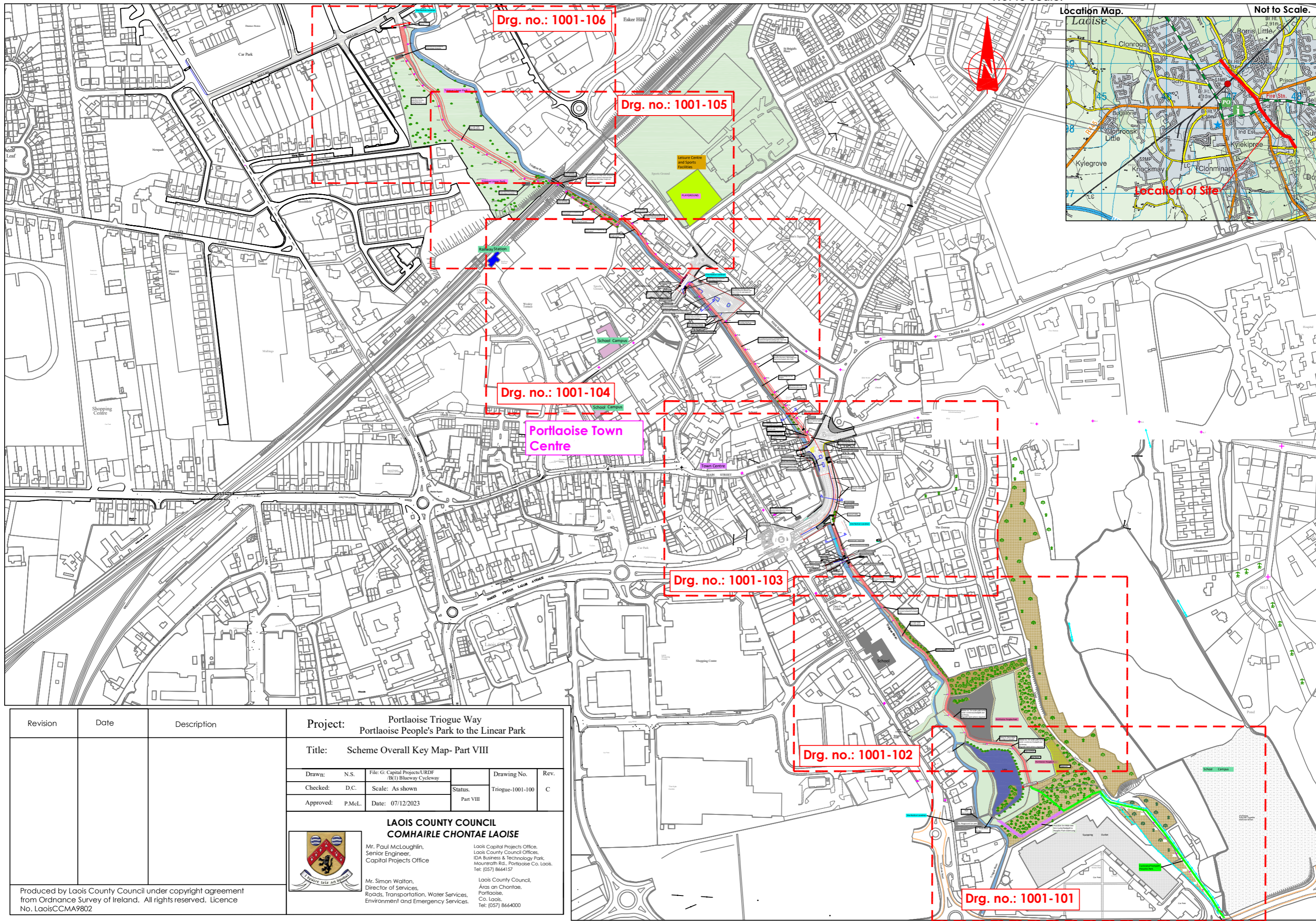

Revision	Date	Description

Project: Portlaoise Triogue Way
Portlaoise People's Park to the Linear Park

Title: Scheme Overall Key Map- Part VIII

Drawn: N.S.	File: G: Capital Projects\URDF (B1) Blawey Cycleway	Drawing No. Triogue-1001-100	Rev. C
Checked: D.C.	Scale: As shown	Status: Part VIII	
Approved: P.MeL.	Date: 07/12/2023		

**LAOIS COUNTY COUNCIL
COMHAIRE CHONTAE LAOISE**

Mr. Paul McLaughlin,
Senior Engineer,
Capital Projects Office

Mr. Simon Walton,
Director of Services,
Roads, Transportation, Water Services,
Environment and Emergency Services.

Laois Capital Projects Office,
Laois County Council Offices,
IDA Business & Technology Park,
Mounsrath Rd., Portlaoise Co. Laois.
Tel: (057) 8664157

Laois County Council,
Aras an Chontae,
Portlaoise,
Co. Laois.
Tel: (057) 8664000

Proposed Layout Plan

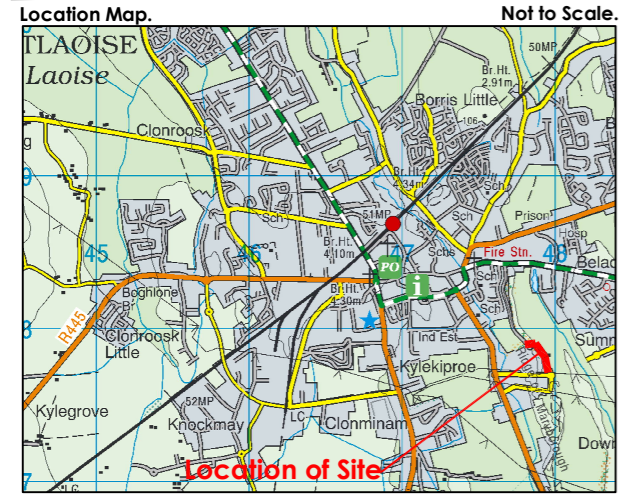
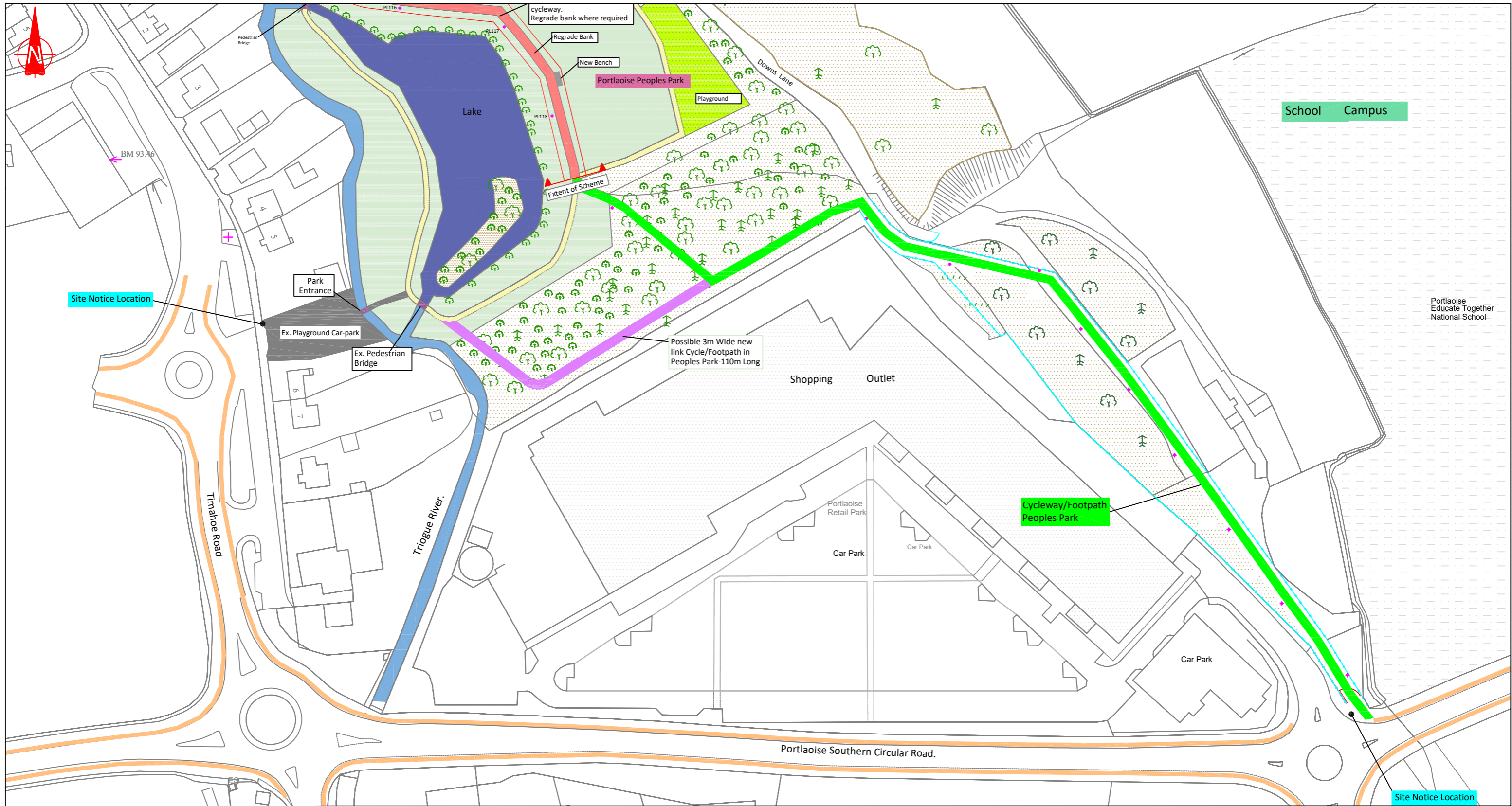

LEGEND

Existing Cycleway/Footpath	
Portlaoise Triogue Way - Proposed	
Existing Cycleway/Footpath	
Proposed at Grad Protected Cycle Lane	
Grassed area	
Woodland Area	
Playground	
Triogue River	
Road/Car-Park	
Proposed 4m high Public light	
Site Boundary	

Revision	Date	Description

Produced by Laois County Council under copyright agreement from Ordnance Survey of Ireland. All rights reserved. Licence No. LaoisCCMA9802

Project: Portlaoise Triogue Way
Portlaoise People's Park to the Linear Park

Title: Proposed Layout Map 1-Part VIII

Drawn:	N.S.	File:	G: Capital Projects\URDF\B(1) Blueway Cycleway	Drawing No.	Rev.
Checked:	D.C.	Scale:	NTS	Status:	Triogue-1001-101
Approved:	P.McL.	Date:	07/12/2023	Part VIII	C

LAOIS COUNTY COUNCIL
COMHAIRLE CHONTAE LAOISE

Mr. Paul McLoughlin,
Senior Engineer,
Capital Projects Office

Mr. Simon Walton,
Director of Services,
Roads, Transportation, Water Services,
Environment and Emergency Services.

Laois Capital Projects Office,
Laois County Council Offices,
IDA Business & Technology Park,
Mountains Rd., Portlaoise Co. Laois.
Tel: (057) 8664157

Laois County Council,
Anas an Chontae,
Portlaoise,
Co. Laois.
Tel: (057) 8664000

Proposed Layout Plan

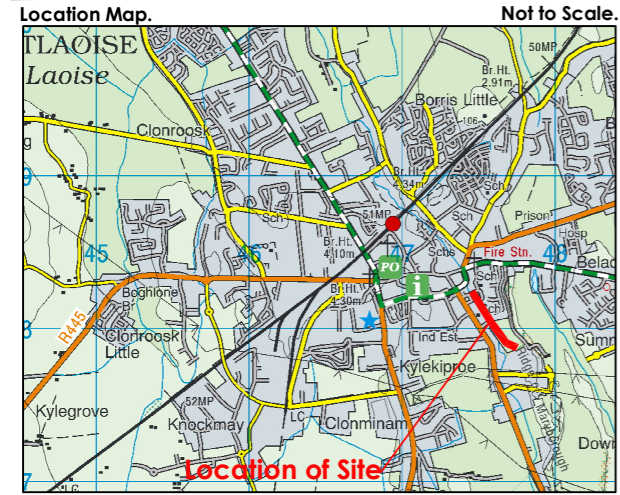

LEGEND

Existing Cycleway/ Footpath	
Portlaoise Triogue Way - Proposed	
Existing Cycleway/ Footpath	
Proposed at Grad Protected Cycle Lane	
Grassed area	
Woodland Area	
Playground	
Triogue River	
Road/Car-Park	
Proposed 4m high Public light	
Site Boundary	

Revision	Date	Description

Project: Portlaoise Triogue Way Portlaoise People's Park to the Linear Park	
Title: Proposed Layout Map 2-Part VIII	
Drawn: N.S.	File: G: Capital Projects\URDF /B(1) Blueway Cycleway
Checked: D.C.	Scale: NTS
Approved: P.McL.	Date: 07/12/2023
Drawing No. Triogue-1001-102	Rev. C
LAOIS COUNTY COUNCIL COMHAIRE CHONTAE LAOISE Mr. Paul McLoughlin, Senior Engineer, Capital Projects Office Laois Capital Projects Office, Laois County Council Offices, IDA Business & Technology Park, Mountain Rd., Portlaoise Co. Laois. Tel: (057) 8664157 Mr. Simon Walton, Director of Services, Roads, Transportation, Water Services, Environment and Emergency Services. Laois County Council, Aras an Chontae, Portlaoise, Co. Laois. Tel: (057) 8664000	
Produced by Laois County Council under copyright agreement from Ordnance Survey of Ireland. All rights reserved. Licence No. LaoisCCMA9802	

Proposed Layout Plan

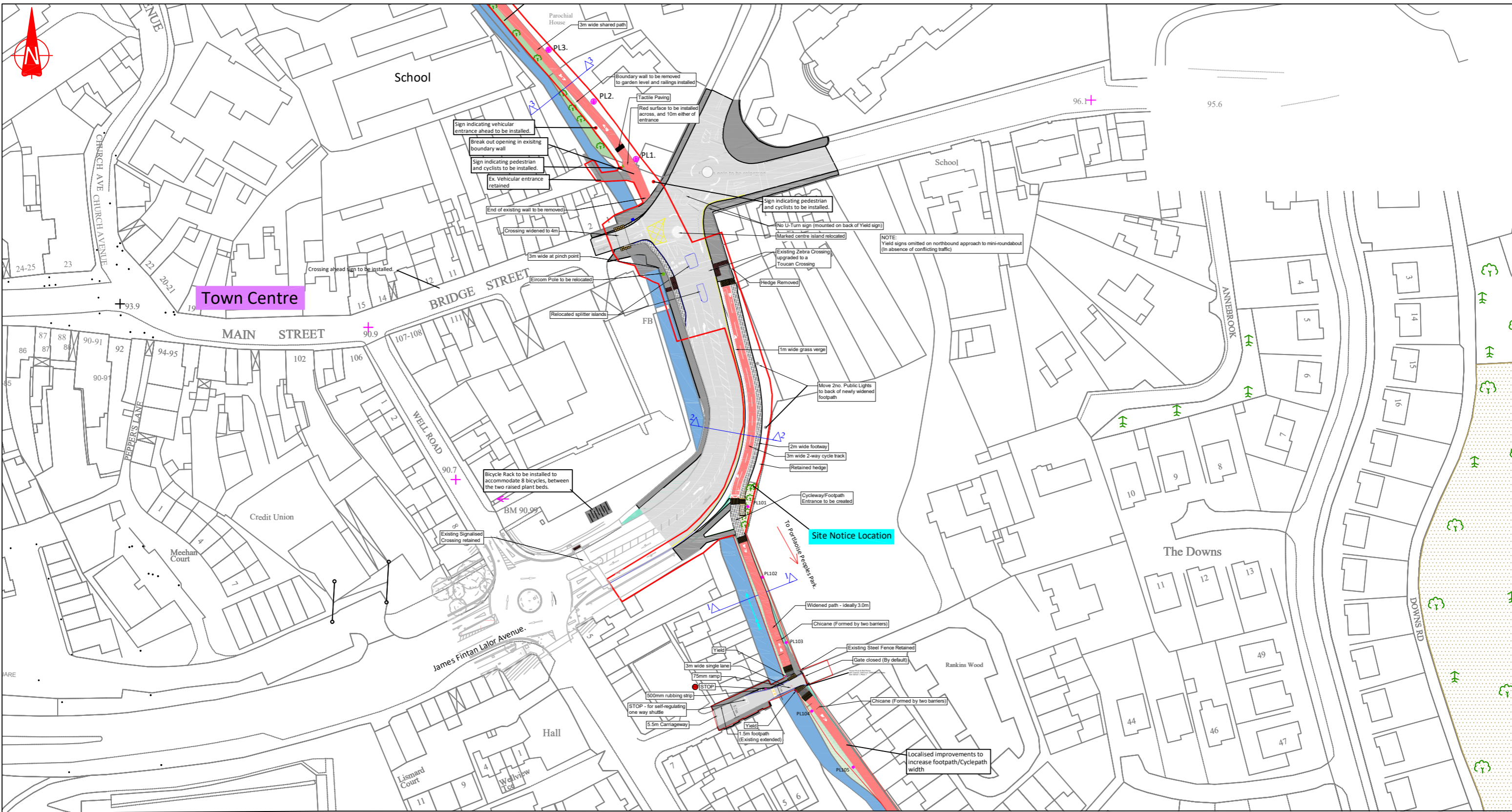

Location Map. Not to Scale.

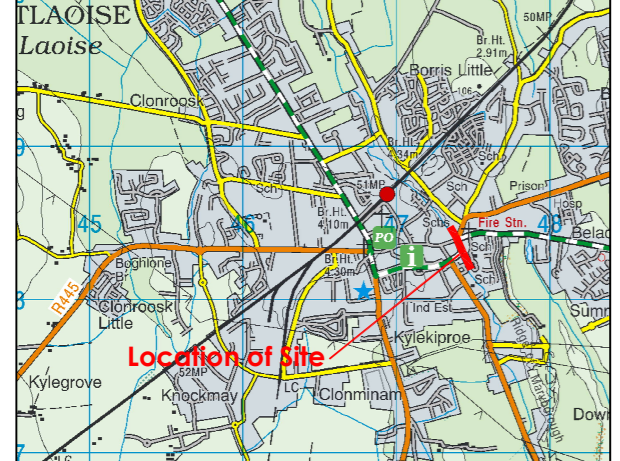

LEGEND

Existing Cycleway/ Footpath	
Portlaoise Triogue Way - Proposed	
Existing Cycleway/ Footpath	
Proposed at Grad Protected Cycle Lane	
Grassed area	
Woodland Area	
Playground	
Triogue River	
Road/Car-Park	
Proposed 4m high Public light	
Site Boundary	

Revision	Date	Description

Produced by Laois County Council under copyright agreement from Ordnance Survey of Ireland. All rights reserved. Licence No. LaoisCCMA9802

Project: Portlaoise Triogue Way
Portlaoise People's Park to the Linear Park

Title: Proposed Layout Map 3-Part VIII

Drawn:	N.S.	File: G: Capital Projects/URDF /B(1) Blueway Cycleway	Drawing No.	Rev.
Checked:	D.C.	Scale: NTS	Status:	Triogue-1001-103
Approved:	P.McL.	Date: 07/12/2023	Part VIII	C

**LAOIS COUNTY COUNCIL
COMHAIRE CHONTAE LAOISE**

Mr. Paul McLaughlin,
Senior Engineer,
Capital Projects Office

Mr. Simon Walton,
Director of Services,
Roads, Transportation, Water Services,
Environment and Emergency Services.

Laois Capital Projects Office,
Laois County Council Offices,
IDA Business & Technology Park,
Mountrath Rd., Portlaoise Co. Laois.
Tel: (057) 8664157

Laois County Council,
Araos an Chontae,
Portlaoise,
Co. Laois.
Tel: (057) 8644000

Proposed Layout Plan

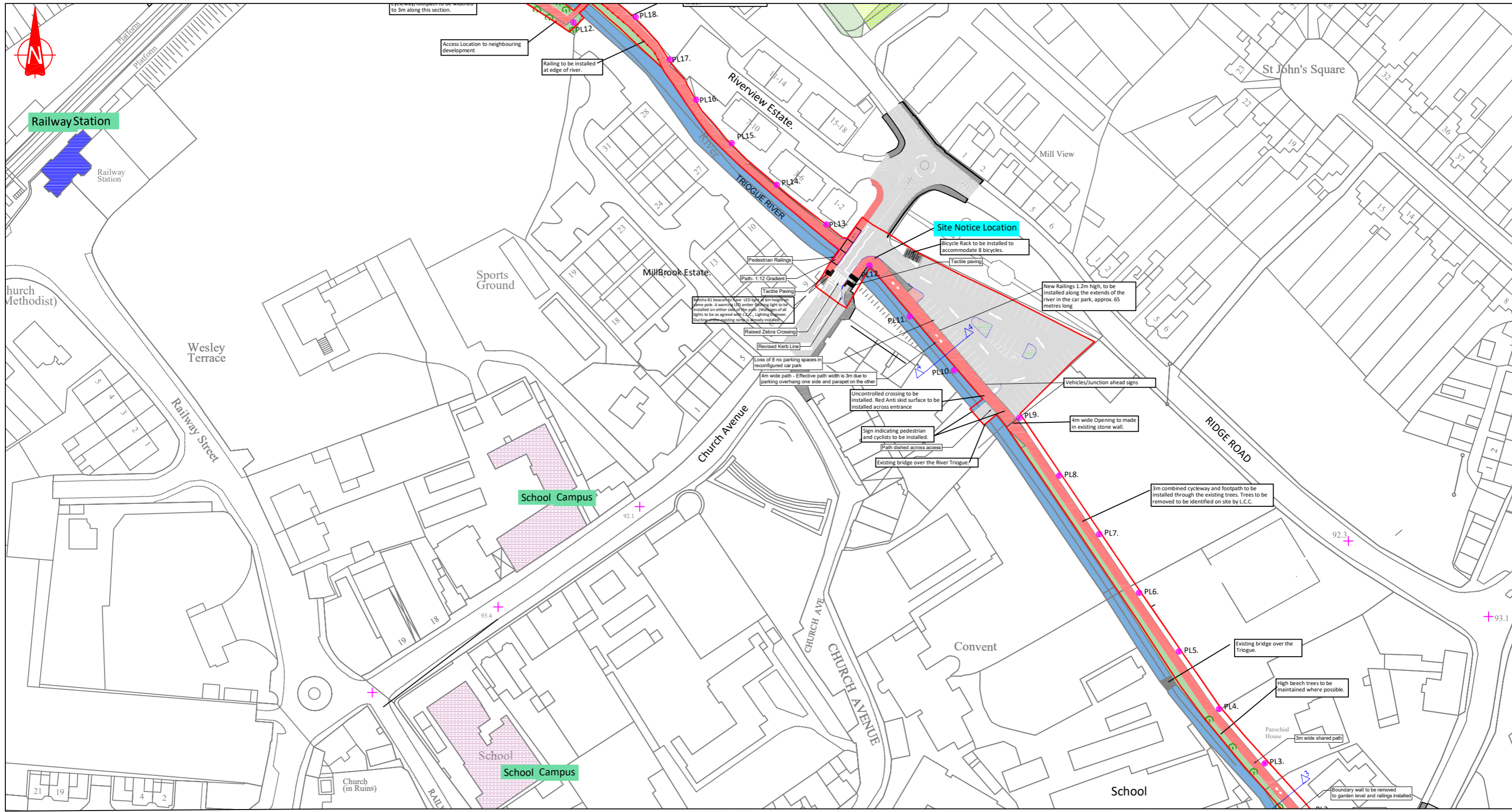

Location Map. Not to Scale.

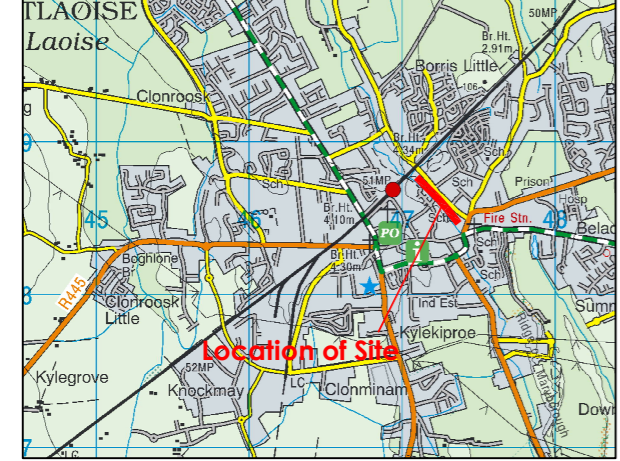

LEGEND

Existing Cycleway/ Footpath	
Portlaoise Triogue Way - Proposed	
Existing Cycleway/ Footpath	
Proposed at Grad Protected Cycle Lane	
Grassed area	
Woodland Area	
Playground	
Triogue River	
Road/Car-Park	
Proposed 4m high Public light	PL 02
Site Boundary	

Revision	Date	Description

Produced by Laois County Council under copyright agreement from Ordnance Survey of Ireland. All rights reserved. Licence No. LaoisCCMA9802

Project: Portlaoise Triogue Way
Portlaoise People's Park to the Linear Park

Title: Proposed Layout Map 4-Part VIII

Drawn:	N.S.	File: G: Capital Projects/URDF /B(1) Blueway Cycleway	Drawing No.	Rev.
Checked:	D.C.	Scale: NTS	Status:	Triogue-1001-104
Approved:	P.McL.	Date: 07/12/2023	Part VIII	C

LAOIS COUNTY COUNCIL
COMHAIRE CHONTAE LAOISE

Mr. Paul McLoughlin,
Senior Engineer,
Capital Projects Office

Mr. Simon Walton,
Director of Services,
Roads, Transportation, Water Services,
Environment and Emergency Services.

Laois Capital Projects Office,
Laois County Council Offices,
IDA Business & Technology Park,
Mountains Rd., Portlaoise Co. Laois.
Tel: (057) 8664157

Laois County Council,
Anas an Chontae,
Portlaoise,
Co. Laois.
Tel: (057) 8664000

Proposed Layout Plan

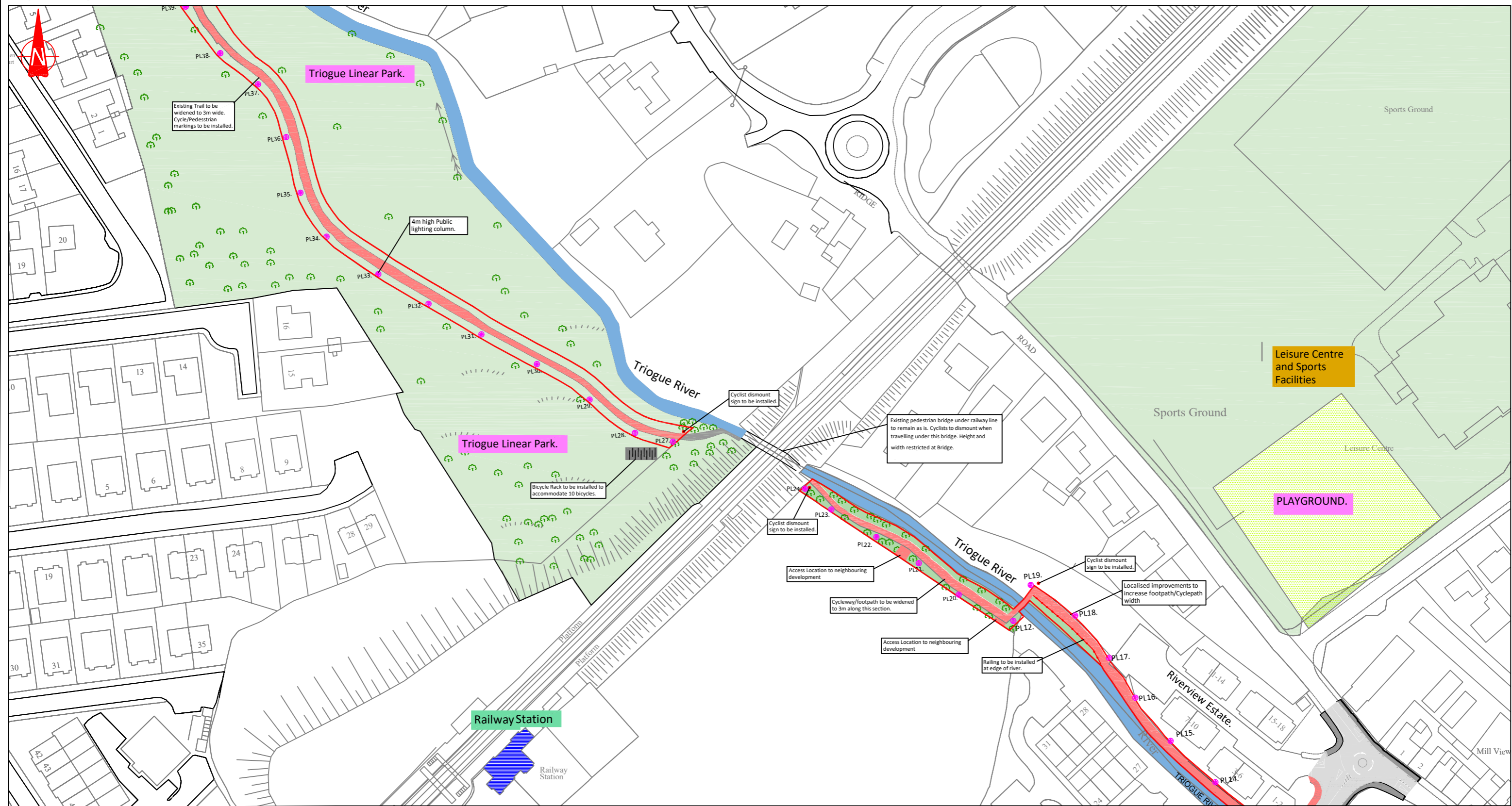

Location Map. Not to Scale.

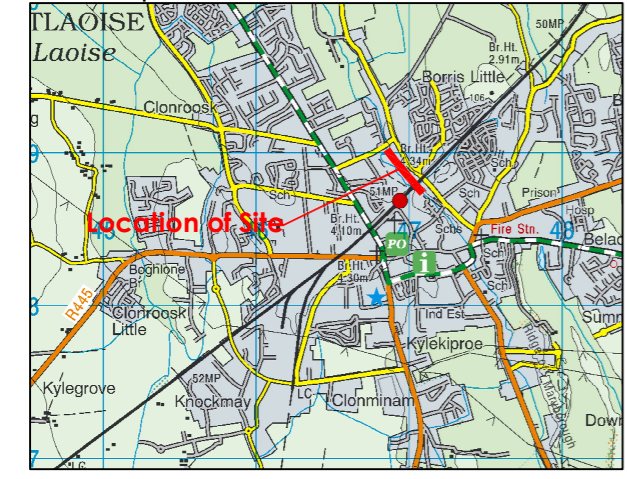

LEGEND

Existing Cycleway/ Footpath	
Portlaoise Triogue Way - Proposed	
Existing Cycleway/ Footpath	
Proposed at Grad Protected Cycle Lane	
Grassed area	
Woodland Area	
Playground	
Triogue River	
Road/Car-Park	
Proposed 4m high Public light	PL 02
Site Boundary	

Revision	Date	Description	Project: Portlaoise Triogue Way Portlaoise People's Park to the Linear Park			
			Title: Proposed Layout Map 5-Part VIII			
Drawn: N.S.		File: G: Capital Projects/URDF /B(1) Blueway Cycleway		Drawing No.	Rev.	
Checked: D.C.		Scale: NTS		Status: Part VIII	Triogue-1001-105	
Approved: P.McL.		Date: 07/12/2023			C	
<p>LAOIS COUNTY COUNCIL COMHAIRLE CHONTAE LAOISE</p> <p>Mr. Paul McLoughlin, Senior Engineer, Capital Projects Office</p> <p>Mr. Simon Walton, Director of Services, Roads, Transportation, Water Services, Environment and Emergency Services.</p> <p>Laois Capital Projects Office, Laois County Council Offices, IDA Business & Technology Park, Mountain Rd., Portlaoise Co. Laois. Tel: (057) 8664157</p> <p>Laois County Council, Ara an Chontae, Portlaoise, Co. Laois. Tel: (057) 8664000</p>						
Produced by Laois County Council under copyright agreement from Ordnance Survey of Ireland. All rights reserved. Licence No. LaoisCCMA9802						

Proposed Layout Plan

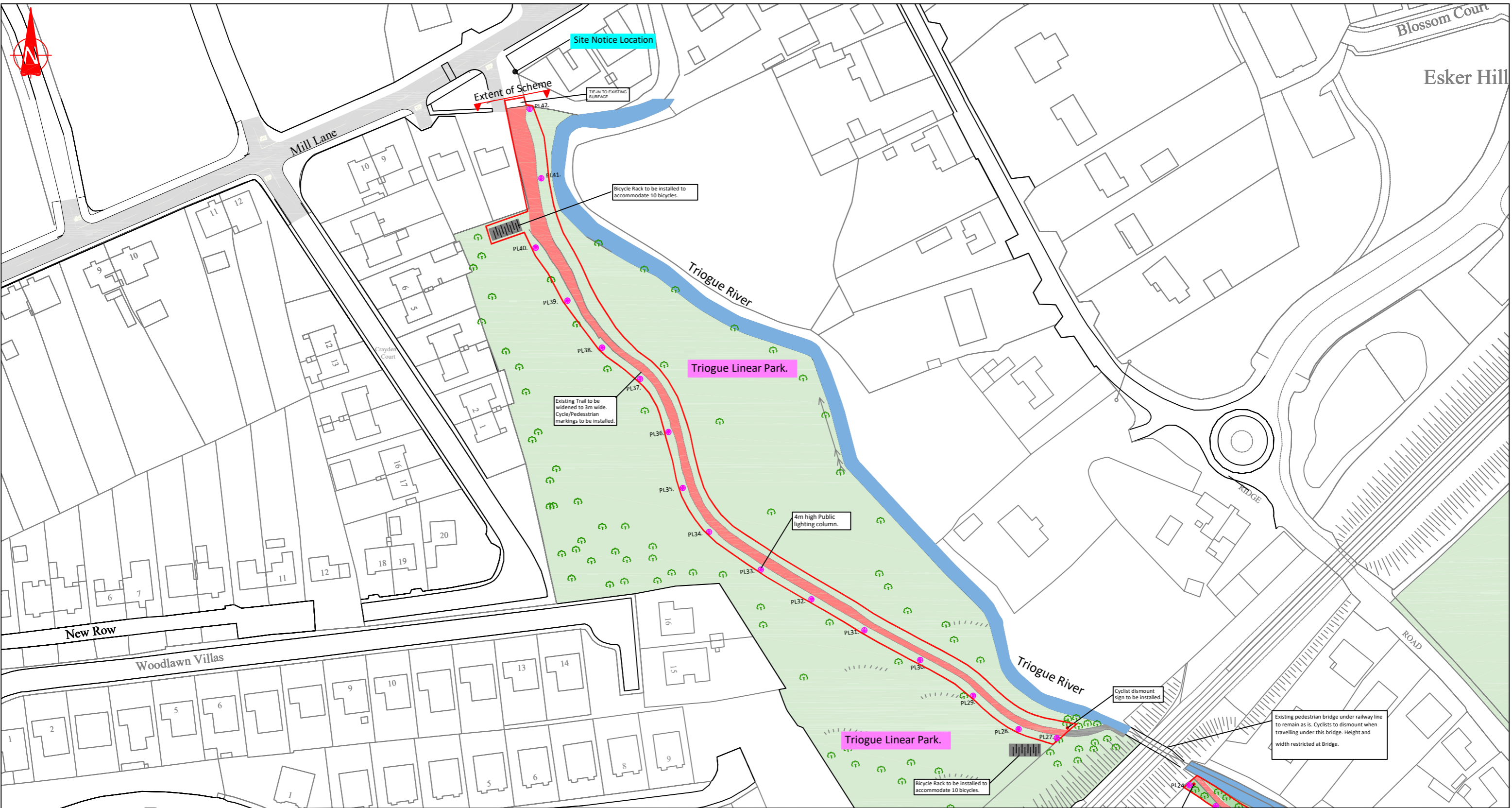

Location Map. Not to Scale.

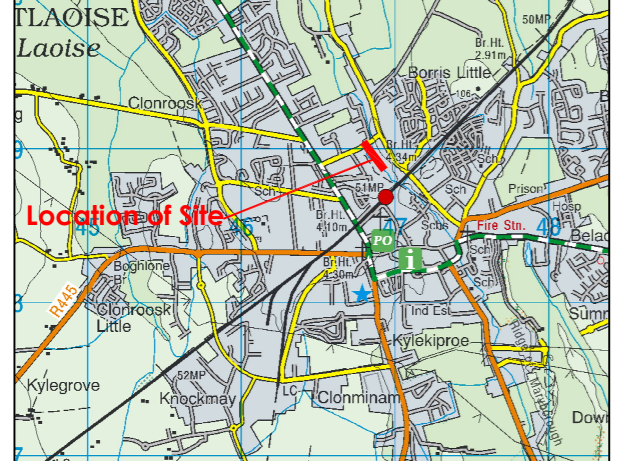

LEGEND

Existing Cycleway/ Footpath	
Portlaoise Triogue Way - Proposed	
Existing Cycleway/ Footpath	
Proposed at Grad Protected Cycle Lane	
Grassed area	
Woodland Area	
Playground	
Triogue River	
Road/Car-Park	
Proposed 4m high Public light	
Site Boundary	

Revision	Date	Description

Produced by Laois County Council under copyright agreement from Ordnance Survey of Ireland. All rights reserved. Licence No. LaoisCCMA9802

Project: Portlaoise Triogue Way
Portlaoise People's Park to the Linear Park

Title: Proposed Layout Map 6-Part VIII

Drawn:	N.S.	File:	G: Capital Projects/URDF /B(1) Blueway Cycleway	Drawing No.	Rev.
Checked:	D.C.	Scale:	NTS	Status:	Triogue-1001-106
Approved:	P.McL.	Date:	07/12/2023	Part VIII	C

LAOIS COUNTY COUNCIL
COMHAIRLE CHONTAE LAOISE

Mr. Paul McLoughlin,
Senior Engineer,
Capital Projects Office

Mr. Simon Walton,
Director of Services,
Roads, Transportation, Water Services,
Environment and Emergency Services.

Laois Capital Projects Office,
Laois County Council Offices,
IDA Business & Technology Park,
Mountrath Rd., Portlaoise Co. Laois.
Tel: (057) 8664157

Laois County Council,
Áras an Chontae,
Portlaoise,
Co. Laois.
Tel: (057) 8664000

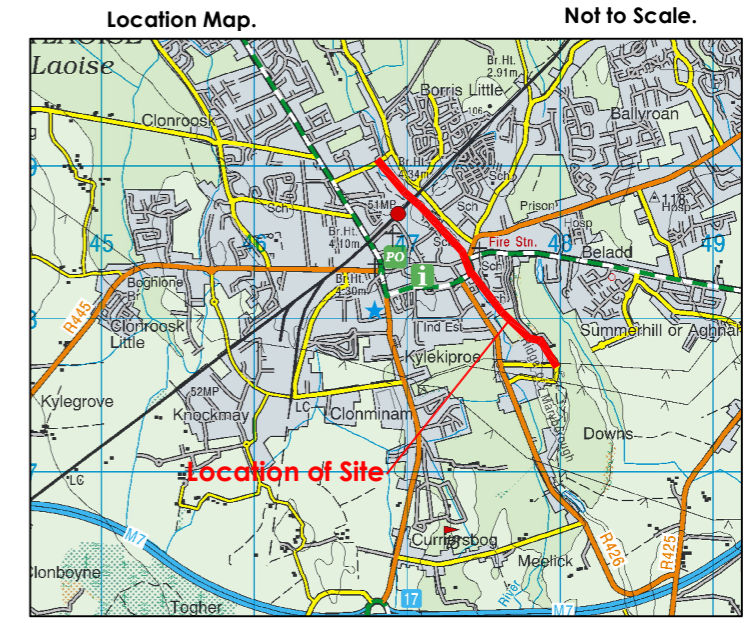
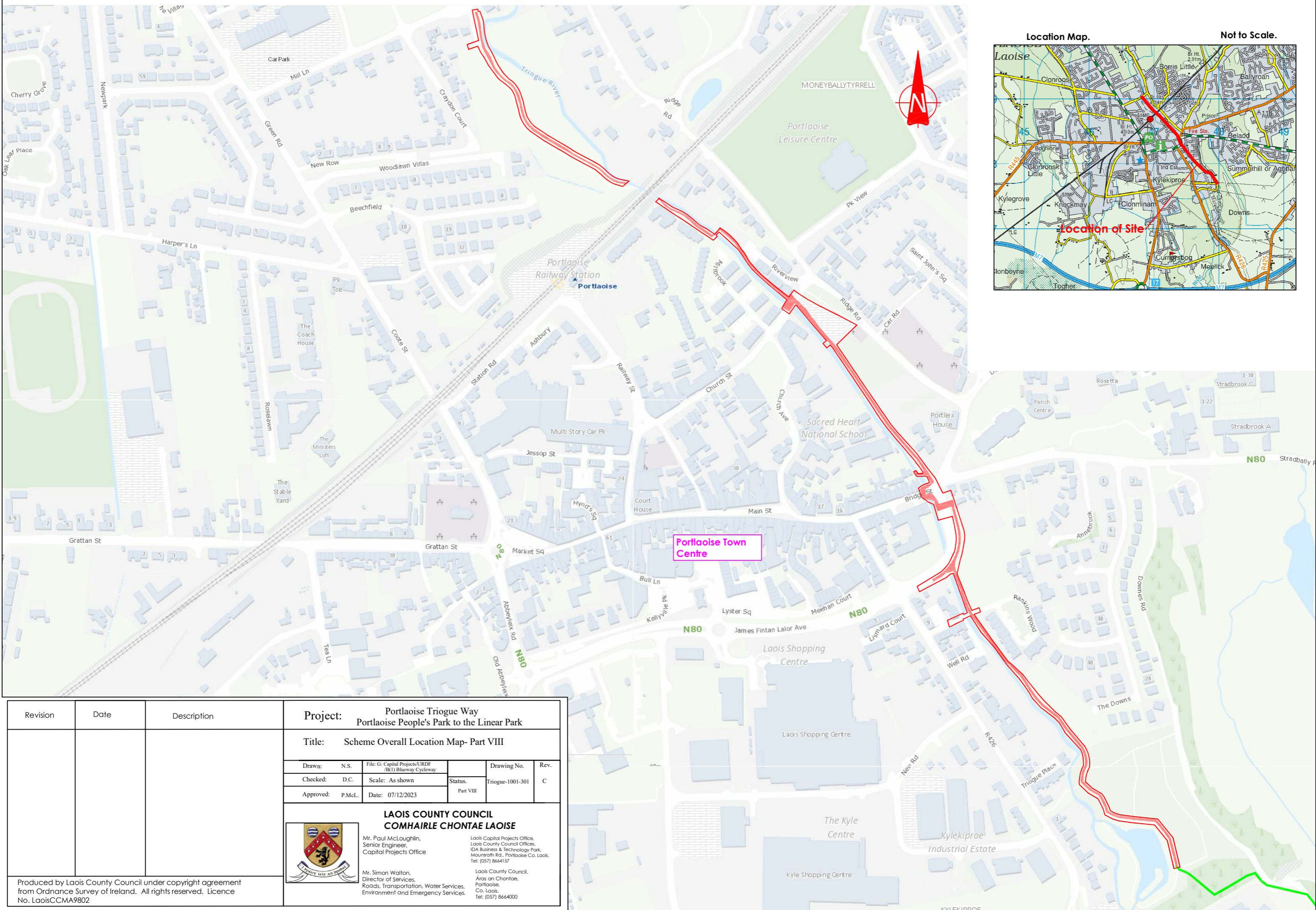

Revision	Date	Description	Project: Portlaoise Triogue Way Portlaoise People's Park to the Linear Park			
			Title: Scheme Overall Location Map- Part VIII			
			Drawn: N.S.	File: G: Capital Projects\URDF (B1) Blawey Cycleway	Drawing No. Triogue-1001-301	Rev. C
			Checked: D.C.	Scale: As shown	Status: Part VIII	
			Approved: P.MeL.	Date: 07/12/2023		
			<p align="center">LAOIS COUNTY COUNCIL COMHAIRLE CHONTAE LAOISE</p> <div style="display: flex; justify-content: space-between;"> <div style="text-align: center;">  <p>Mr. Paul McLaughlin, Senior Engineer, Capital Projects Office</p> </div> <div style="text-align: center;"> <p>Laos County Council, Aras an Chontae, Portlaoise, Co. Laois. Tel: (057) 8664000</p> </div> </div>			
Produced by Laois County Council under copyright agreement from Ordnance Survey of Ireland. All rights reserved. Licence No. LaoisCCMA9802						



Mr. Paul McLaughlin,
Senior Engineer,
Capital Projects Office

Laos County Council,
Aras an Chontae,
Portlaoise,
Co. Laois.
Tel: (057) 8664000

Mr. Simon Walton,
Director of Services,
Roads, Transportation, Water Services,
Environment and Emergency Services.

Laos County Council,
Aras an Chontae,
Portlaoise,
Co. Laois.
Tel: (057) 8664000

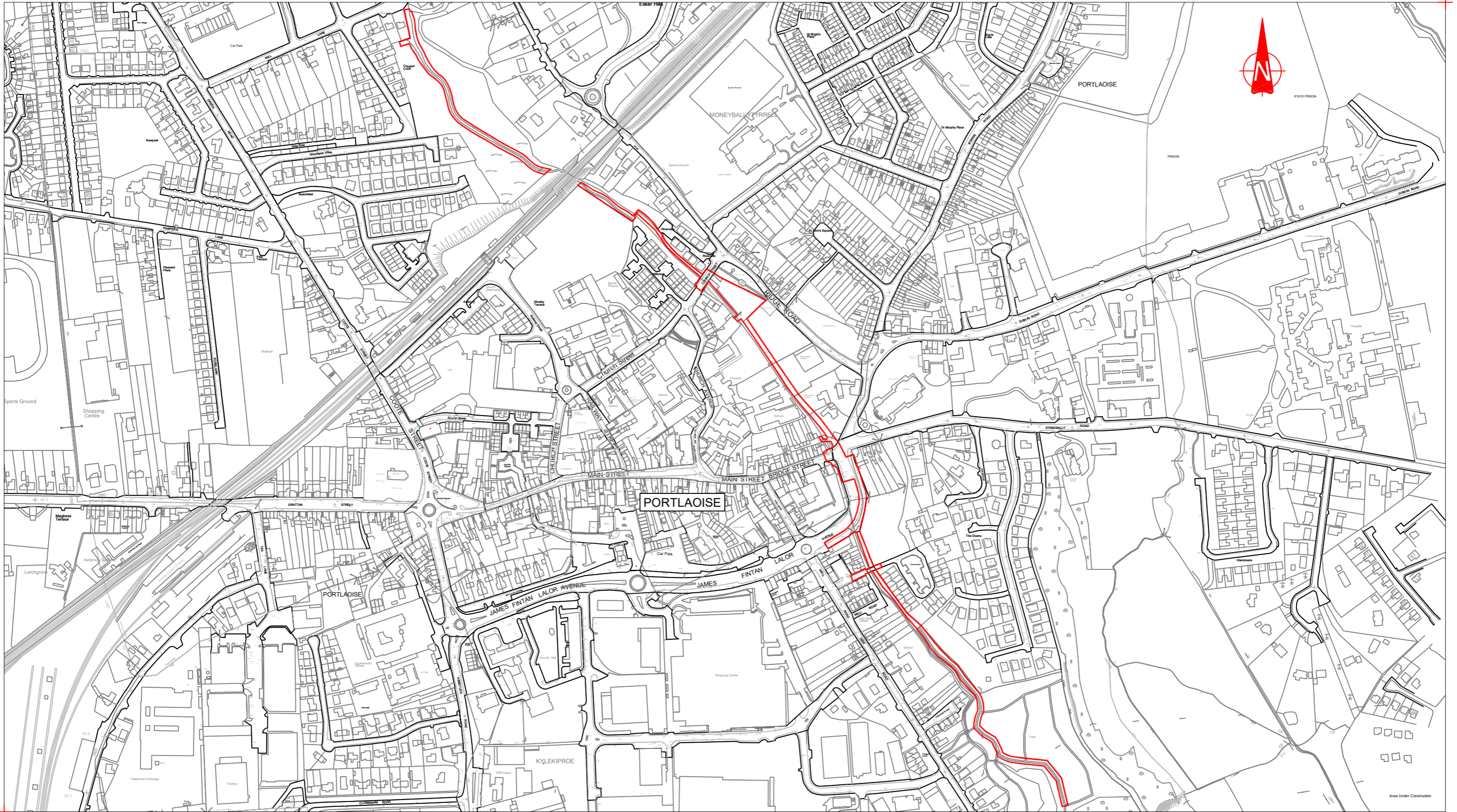

Legend:

 Site Extents Outlined in Red

Produced by Laois County Council under copyright agreement from Ordnance Survey of Ireland. All rights reserved. Licence No. LaoisCCMA9802

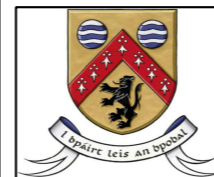

**LAOIS COUNTY COUNCIL
COMHAIRLE CHONTAE LAOISE**

Mr. Paul McLoughlin,
Senior Engineer,
Capital Projects Office

Laois Capital Projects Office,
Laois County Council Offices,
IDA Business & Technology Park,
Mountrath Rd., Portlaoise Co. Laois,
R32 WKE0
(057) 8664157

Mr. Simon Walton,
Director of Services,
Roads, Transportation, Water Services,
Environment and Emergency Services.

Laois County Council,
Ara an Chontae,
Portlaoise,
Co. Laois,
(057) 8664000

Project: Portlaoise Triogue Way

Title: Site Location Map

Drawn: N.Sweeney.	File: G:/Capitalprojects/URDF/ Blueway	Project No.	Drawing No. Triogue-1001-202	Rev. 0
Checked: D.Coss.	Scale: 1: 5,000 @A3		Status. Part VIII	
Approved: P.McLoughlin	Date: 07/12/2023			

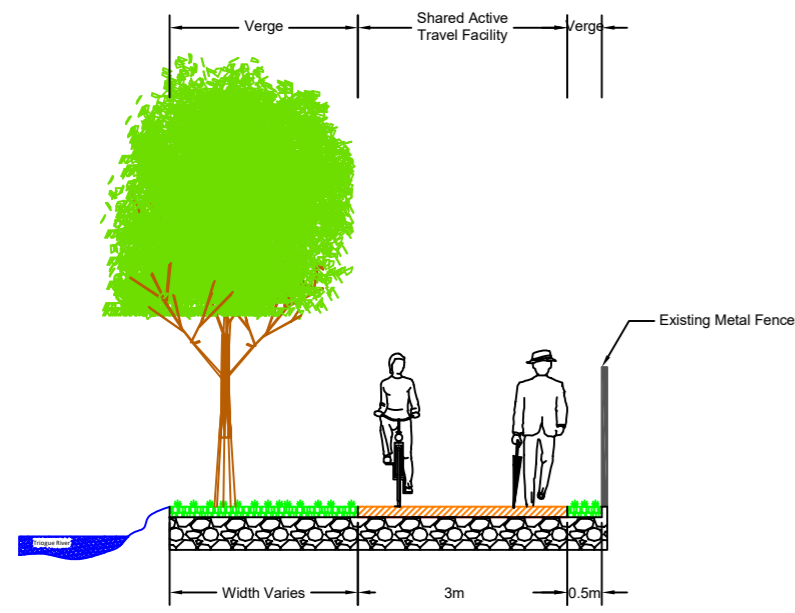

Cross Section 1

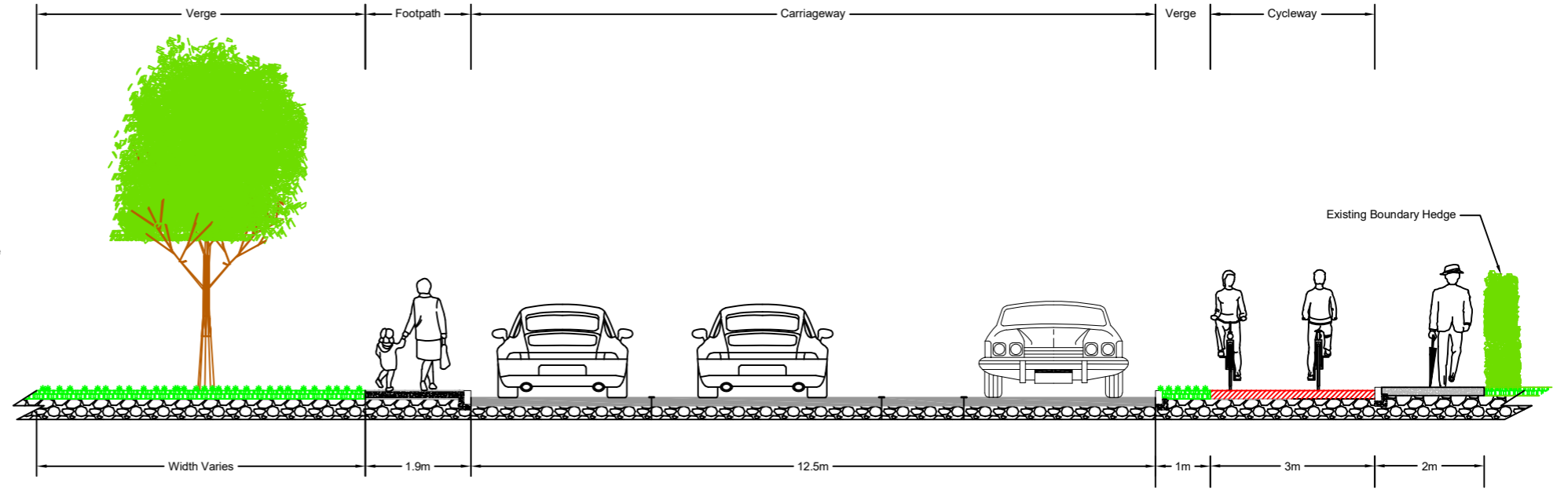

Cross Section 2

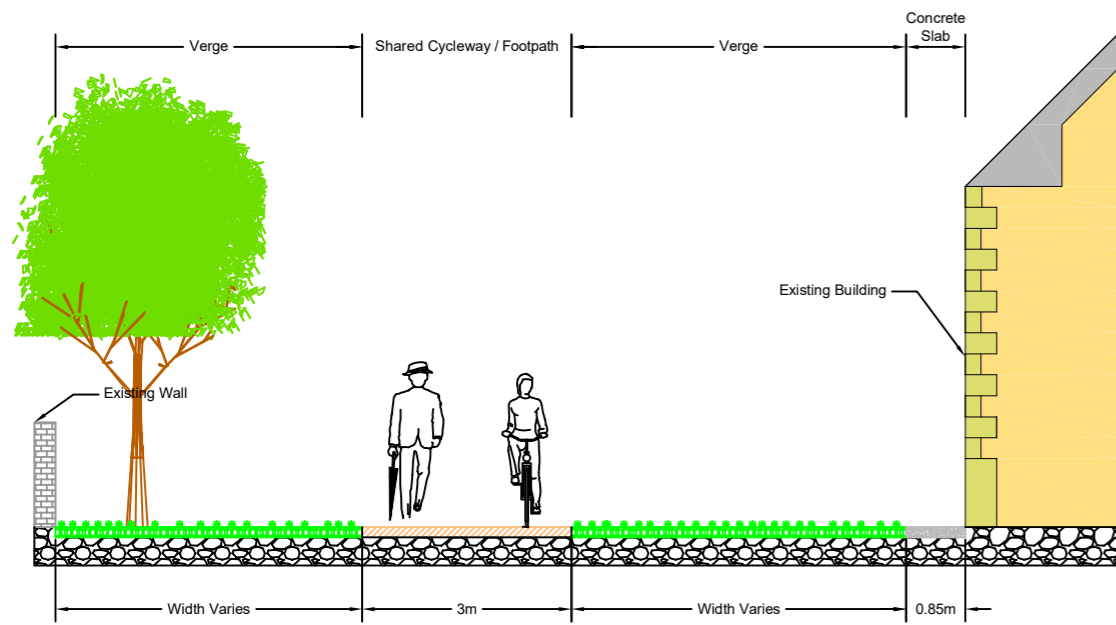

Cross Section 3

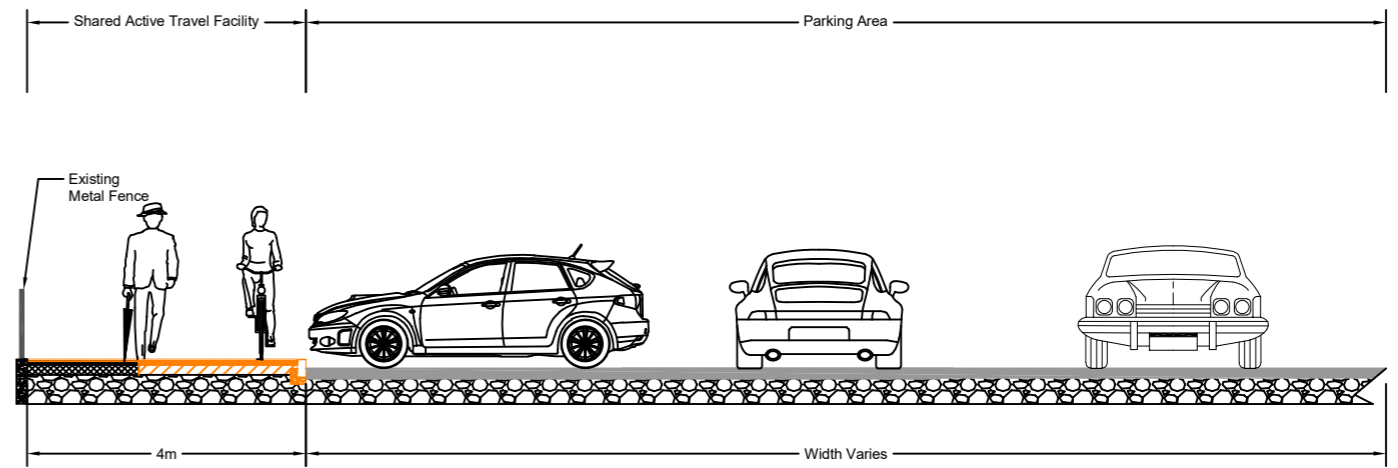

Cross Section 4

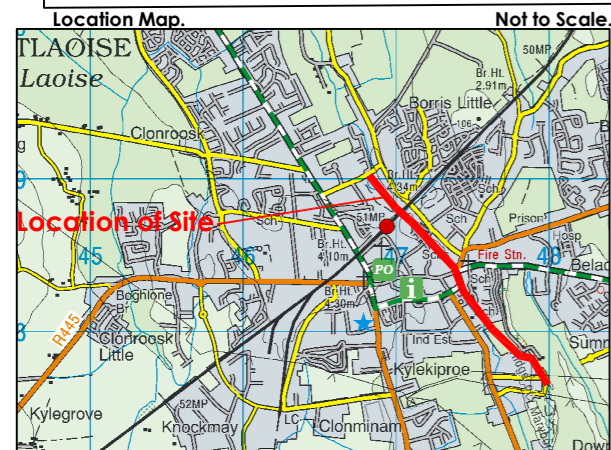

Revision	Date	Description	Project: Portlaoise Triogue Way Portlaoise People's Park to the Linear Park			
			Title: Proposed Cross Sections-Part VIII			
			Drawn: N.S.	File: G: Capital Projects/URDF /B(1) Blueway Cycleway	Drawing No.	Rev.
			Checked: D.C.	Scale: NTS	Status: Triogue-1001-107	C
			Approved: P.McL.	Date: 07/12/2023	Part VIII	
Produced by Laois County Council under copyright agreement from Ordnance Survey of Ireland. All rights reserved. Licence No. LaoisCCMA9802			LAOIS COUNTY COUNCIL COMHAIRLE CHONTAE LAOISE			
			 Mr. Paul McLoughlin, Senior Engineer, Capital Projects Office Laois County Council Offices, IDA Business & Technology Park, Mountrath Rd., Portlaoise Co. Laois. Tel: (057) 8664157 Mr. Simon Walton, Director of Services, Roads, Transportation, Water Services, Environment and Emergency Services. Laois County Council, Áras an Chontae, Portlaoise, Co. Laois. Tel: (057) 8664000			