

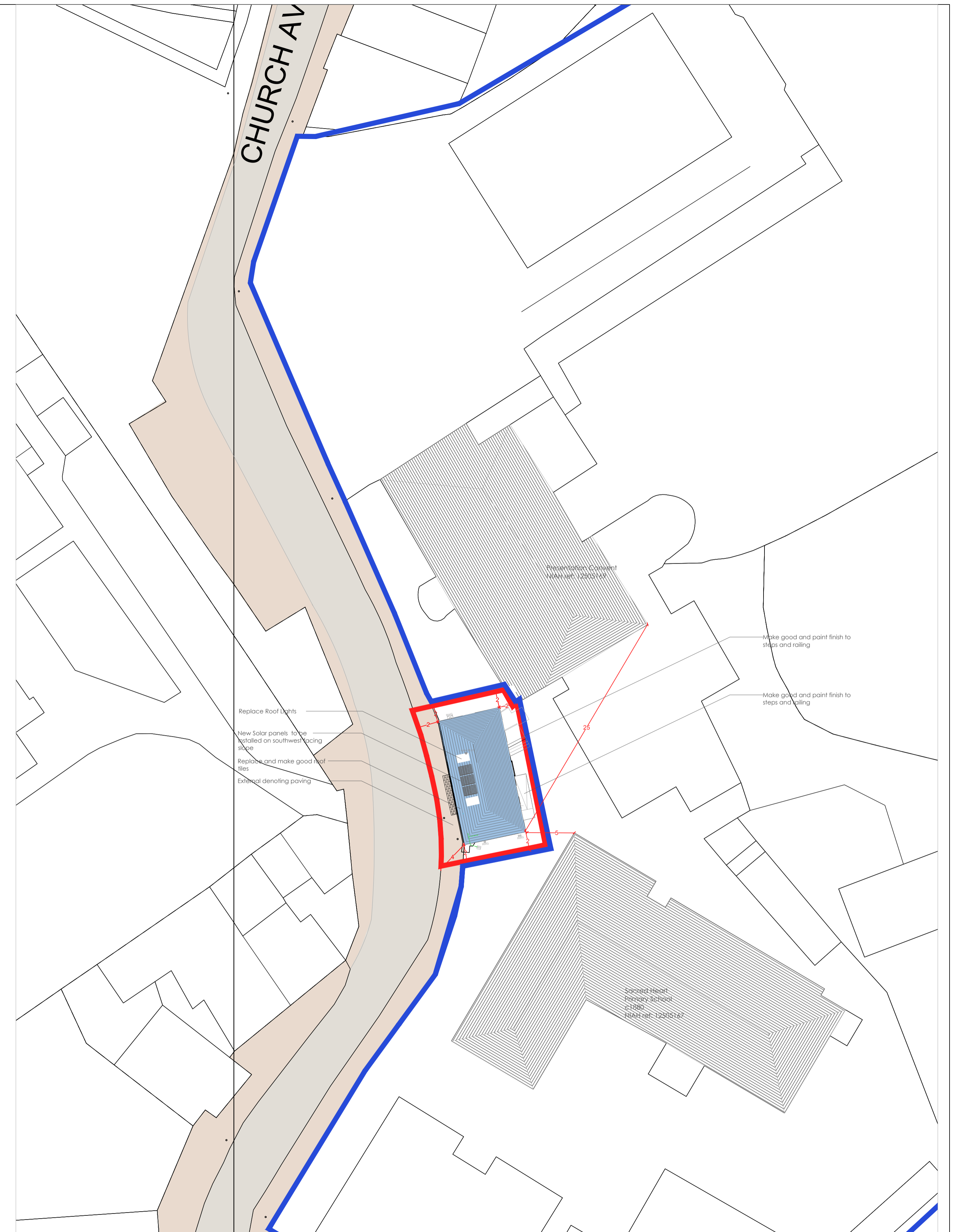

**Existing Site Layout Plan**  
Scale 1:500 @A1

**Key:**  
Site Area: 0.0018HA  
Site Boundary: —  
Proposed Development: Sofia Housing Scheme PVIII Application Ref Number -xxxx —



**Proposed Site Layout Plan**  
Scale 1:500 @A1

**Key:**  
Site Area: 0.0018HA  
Site Boundary: —  
Proposed Development: Sofia Housing Scheme PVIII Application Ref Number -xxxx —

 <b>LAOIS COUNTY COUNCIL</b> County Hall, Portlaoise Phone (057) 8664000	
<b>Drawing Title</b> EXISTING + PROPOSED SITE LAYOUT	
<b>Project Title</b> Ha'penny School, Church Ave, Portlaoise, Co Laois	<b>DRAWING NO.</b> <b>P8</b> <b>002</b>
<b>Scale:</b> 1:500 <b>Drawn:</b> J.F. <b>DATE:</b> Sep 2023	<b>FILED NO.:</b> 500