

LEGEND :

Survey Point	+ (with elevation)	Manhole (General)	Circle with cross	Survey Point Level	100.00
Contour	Dashed line	Storm Water	Square with cross	Roof / Wall Level	200.00
Fencing	Yellow dashed line	Foul Water	Square with circle	Digitised OSI data	Dotted line
Gate	Yellow rectangle	Access Junction	Square with 'A'	Folio Setout	Blue dashed line
Building / Structure	Hatched rectangle	Sluice Valve	Square with 'S'	Setout Coordinate	Green line with 'E' and '100.00'
Wall	Red hatched rectangle	Fire hydrant	Circle with 'F'	Window	Green line with 'W'
Road Edge	Blue dashed line	Water Meter	Circle with 'M'	Door	Green line with 'D'
Kerbed Road	Blue solid line	Telecom Pole	Circle with 'T'	Structural H Beam	Green line with 'H'
Path / Track	Black dashed line	ESB Pole	Circle with 'E'		
Banking / Drain	Orange dashed line	Overhead ESB	Circle with 'O'		
Detail	Black solid line	Overhead Telecom	Circle with 'OT'		
Overhead Detail	Black dotted line				
Vegetation	Green hatched area				
Tree Trunk	Green circle				
Tree Spread	Green outline				



Client: Howley Hayes Cooney	Survey Type: Topographic	Drawing No.: (1)	Project No.: KG23003	Project Location: Borris-in-Ossery, Co. Laois																						
Horizontal Datum: ITM IRENET95 / EPSG: 2157	Level Datum: OSGM15	Scale: 1:250	Surveyed By: KD / LB	Survey Finish Date: 20/02/2023	Drafted By: KD																					
Survey Notes: - Any boundaries shown may not define the legal boundary between properties. - It is strongly recommended that a CCTV/GPR survey is undertaken in order to locate any underground services that are not visible/accessible from the surface. - Please report any anomalies to the KGSS office for rectification.			<table border="1"> <thead> <tr> <th>Modifications</th> <th>Date</th> <th>Rev.</th> </tr> </thead> <tbody> <tr><td> </td><td> </td><td> </td></tr> <tr><td> </td><td> </td><td> </td></tr> <tr><td> </td><td> </td><td> </td></tr> <tr><td> </td><td> </td><td> </td></tr> <tr><td> </td><td> </td><td> </td></tr> <tr><td> </td><td> </td><td> </td></tr> </tbody> </table>			Modifications	Date	Rev.																		
Modifications	Date	Rev.																								
<p>Thomas Street, Castlebar, Co. Mayo, Ireland, F23 H978. Tel : +353 (0) 94 901 0103 - Email : info@kgss.ie - Web : www.kgss.ie</p> <p>Geo Spatial Solutions: Topographic Services Engineering Surveying Legal Mapping Monitoring Solutions</p>																										



LEGEND :	
Survey Point	+ 100.00
Contour	100.00
Fencing	Yellow dashed line
Gate	Yellow rectangle
Building / Structure	Red outline
Wall	Red dashed line
Road Edge	Blue line
Kerbed Road	Blue dashed line
Path / Track	Blue dashed line
Banking / Drain	Blue dashed line
Detail	Blue dashed line
Overhead Detail	Blue dashed line
Vegetation	Green outline
Tree Trunk	Green circle
Tree Spread	Green circle
Manhole (General)	Circle with cross
Storm Water	Circle with cross
Foul Water	Circle with cross
Access Junction	Circle with cross
Sluice Valve	Circle with cross
Fire hydrant	Circle with cross
Water Meter	Circle with cross
Telecom Pole	Circle with cross
ESB Pole	Circle with cross
Lamp Post	Circle with cross
Overhead ESB	Circle with cross
Overhead Telecom	Circle with cross
Survey Point Level	100.00
Roof / Wall Level	200.00
Digitised OSI data:	Blue dashed line
Folio Setout:	Blue dashed line
Setout Coordinate	Blue dashed line
Window	Green rectangle
Door	Red rectangle
Structural H Beam	Green rectangle



Client: Howley Hayes Cooney	Survey Type: Topographic	Drawing No.: (1)	Project No.: KG23003	Project Location: Borris-in-Ossery, Co. Laois	
Horizontal Datum: ITM IRENET95 / EPSG: 2157	Level Datum: OSGM15	Scale: 1:250	Surveyed By: KD / LB	Survey Finish Date: 20/02/2023	Drafted By: KD
Survey Notes: - Any boundaries shown may not define the legal boundary between properties. - It is strongly recommended that a CCTV/GPR survey is undertaken in order to locate any underground services that are not visible/accessible from the surface. - Please report any anomalies to the KGSS office for rectification.			Issue Date: 07/03/2023	Date	Rev.

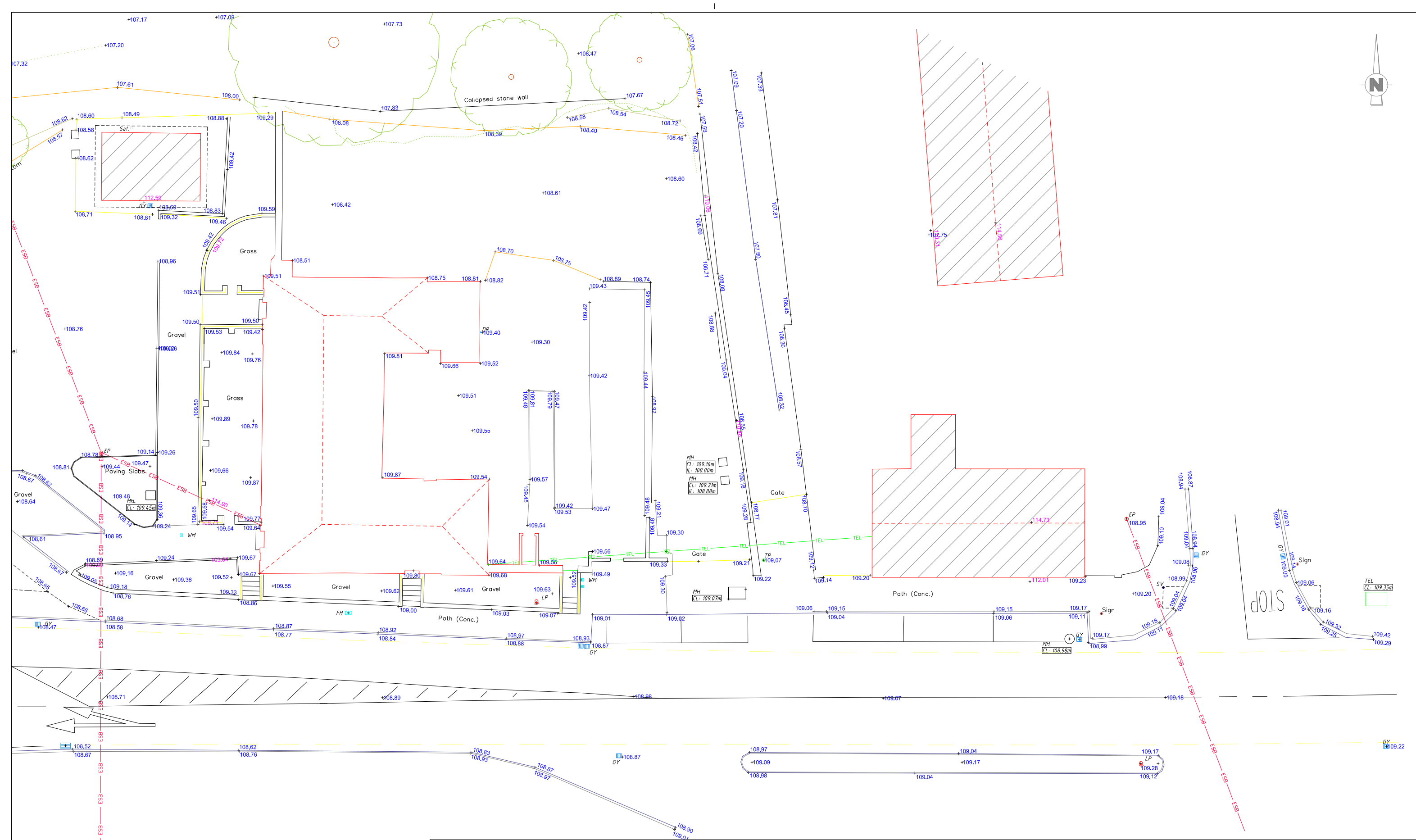

LEGEND :

Survey Point	+	Manhole (General)	□	Survey Point Level	100.00
Contour	-	Storm Water	□	Roof / Wall Level	200.00
Fencing	—	Foul Water	□	Digitised OSI data:	—
Gate	—	Access Junction	□	Folio Setout:	—
Building / Structure	—	Sluice Valve	□	Setout Coordinate	—
Wall	—	Fire hydrant	□	Window	—
Road Edge	—	Water Meter	□	Door	—
Kerbed Road	—	Telecom Pole	□	Structural H Beam	—
Path / Track	—	ESB Pole	□		
Banking / Drain	—	Overhead ESB	□		
Detail	—	Overhead Telecom	□		
Overhead Detail	—				
Vegetation	—				
Tree Trunk	—				
Tree Spread	—				



Client: Howley Hayes Cooney	Survey Type: Topographic	Drawing No: (2)	Project No.: KG23003	Project Location: Borris-in-Ossery, Co. Laois																			
Horizontal Datum: ITM IRENET95 / EPSG: 2157	Level Datum: OSGM15	Scale: 1:250 A3	Surveyed By: KD / LB	Survey Finish Date: 20/02/2023	Drafted By: KD																		
Survey Notes:																							
<ul style="list-style-type: none"> - Any boundaries shown may not define the legal boundary between properties. - It is strongly recommended that a CCTV/GPR survey is undertaken in order to locate any underground services that are not visible/accessible from the surface. - Please report any anomalies to the KGSS office for rectification. 																							
			<table border="1"> <thead> <tr> <th>Modifications</th> <th>Date</th> <th>Rev.</th> </tr> </thead> <tbody> <tr><td> </td><td> </td><td> </td></tr> <tr><td> </td><td> </td><td> </td></tr> <tr><td> </td><td> </td><td> </td></tr> <tr><td> </td><td> </td><td> </td></tr> <tr><td> </td><td> </td><td> </td></tr> </tbody> </table>			Modifications	Date	Rev.															
Modifications	Date	Rev.																					
<p>Thomas Street, Castlebar, Co. Mayo, Ireland, F23 H978. Tel : +353 (0) 94 901 0103 - Email : info@kgss.ie - Web : www.kgss.ie</p> <p>Geo Spatial Solutions: Topographic Services Engineering Surveying Legal Mapping Monitoring Solutions</p>																							



LEGEND :			
Survey Point	+ 100.00	Manhole (General)	□ 100.00
Contour	100.00	Storm Water	□ 200.00
Fencing	—	Foul Water	□
Gate	—	Access Junction	□
Building / Structure	—	Sluice Valve	□
Wall	—	Fire hydrant	□
Road Edge	—	Water Meter	□
Kerbed Road	—	Telecom Pole	□
Path / Track	—	ESB Pole	□
Banking / Drain	—	Overhead ESB	□
Detail	—	Overhead Telecom	□
Overhead Detail	—		
Vegetation	—		
Tree Trunk	—		
Tree Spread	—		
		Survey Point Level	100.00
		Roof / Wall Level	200.00
		Gate	—
		Access Junction	—
		Sluice Valve	—
		Fire hydrant	—
		Water Meter	—
		Telecom Pole	—
		ESB Pole	—
		Overhead ESB	—
		Overhead Telecom	—
		Digitised OSI data:	—
		Folio Setout:	—
		Setout Coordinate	—
		Window	—
		Door	—
		Structural H Beam	—



Client: Howley Hayes Cooney
 Survey Type: Topographic
 Drawing No: (2)
 Project No: KG23003
 Project Location: Borris-in-Ossery, Co. Laois
 Horizontal Datum: ITM IRENET95 / EPSG: 2157
 Level Datum: OSGM15
 Scale: 1:250 A3
 Surveyed By: KD / LB
 Survey Finish Date: 20/02/2023
 Drafted By: KD
 Issue Date: 07/03/2023

Survey Notes:
 - Any boundaries shown may not define the legal boundary between properties.
 - It is strongly recommended that a CCTV/GPR survey is undertaken in order to locate any underground services that are not visible/accessible from the surface.
 - Please report any anomalies to the KGSS office for rectification.

Modifications	Date	Rev.