

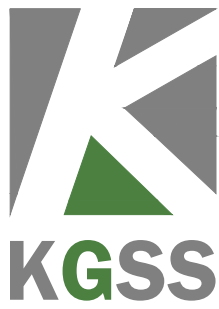

Ground Floor

LEGEND :			
Survey Point	+	Manhole (General)	□
Contour	—	Storm Water	○
Fencing	—	Foul Water	○
Gate	—	Access Junction	□
Building / Structure	—	Sluice Valve	○
Wall	—	Fire hydrant	○
Road Edge	—	Water Meter	○
Kerbed Road	—	Telecom Pole	○
Path / Track	—	ESB Pole	○
Banking / Drain	—	Lamp Post	○
Detail	—	Overhead ESB	○
Overhead Detail	—	Overhead Telecom	○
Vegetation	—		
Tree Trunk	—		
Tree Spread	—		
Survey Point Level	100.00	Survey Point Level	200.00
Roof / Wall Level	—	Roof / Wall Level	—
Digitised OSI data:	—	Digitised OSI data:	—
Folio Setout:	—	Folio Setout:	—
Setout Coordinate	—	Setout Coordinate	—
Window	—	Window	—
Door	—	Door	—
Structural H Beam	—	Structural H Beam	—



Geo Spatial Solutions: Topographic Services | Engineering Surveying | Legal Mapping | Monitoring Solutions

Client: Howley Hayes Cooney	Survey Type: Measured Building	Drawing No: CF	Project No.: KG23003	Project Location: Borris-in-Ossery, Co. Laois	
Horizontal Datum: ITM IRENET95 / EPSG: 2157	Level Datum: OSGM15	Scale: 1:100 A3	Surveyed By: KD / LB	Survey Finish Date: 20/02/2023	Issue Date: 07/03/2023

Modifications	Date	Rev.
Cell, Living Room & Hall from rear access door added	24/03/23	01

Survey Notes:
 - This survey was drafted from point cloud derived by using a Laser Scanner. Reattachment to ITM and OSGM15 datum was undertaken using GPS.
 - Only visible detail was recorded.
 - Please report any found anomalies to the KGSS office for rectification.

Thomas Street, Castlebar, Co. Mayo, Ireland, F23 H978. Tel : +353 (0) 94 901 0103 - Email : info@kgss.ie - Web : www.kgss.ie

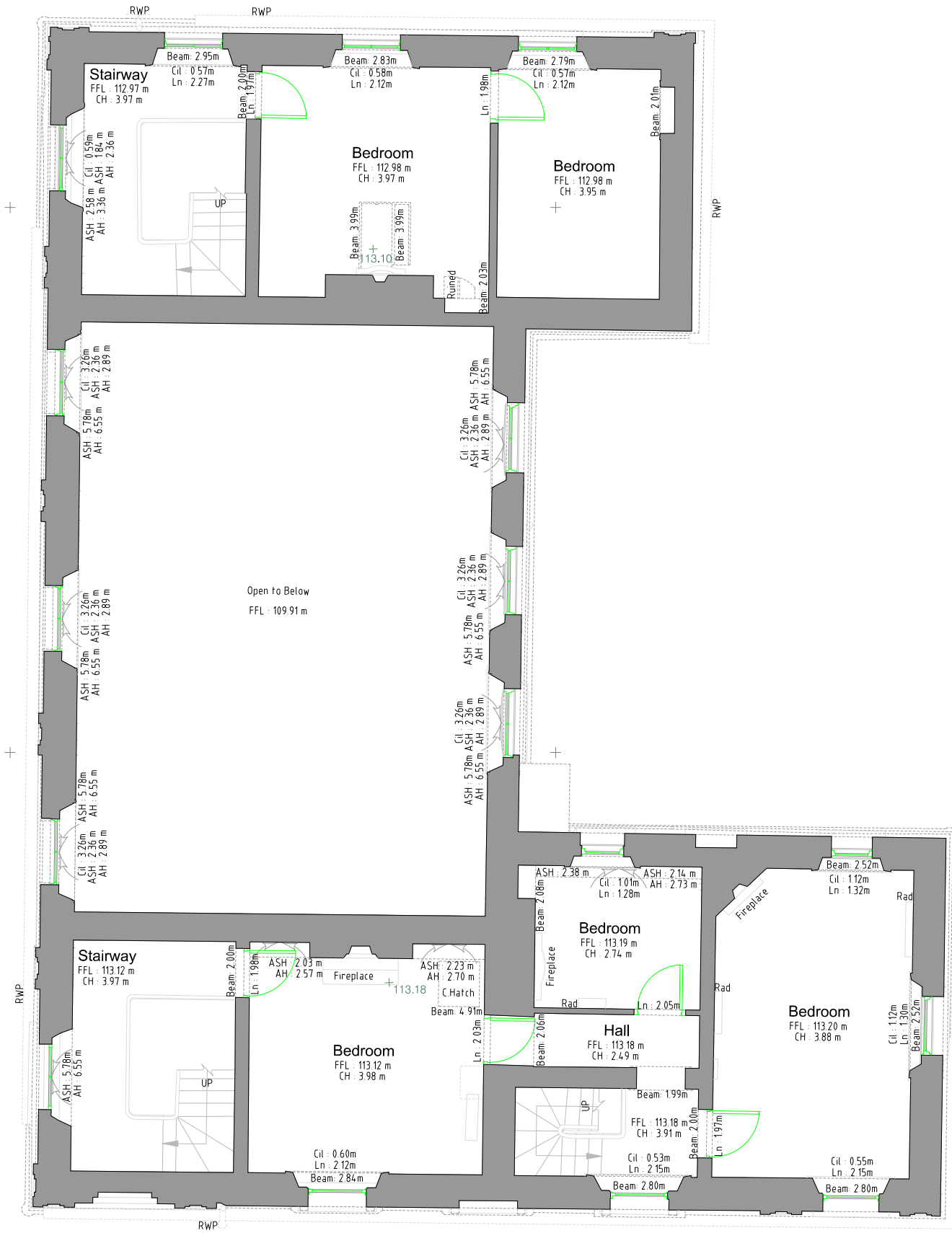

First Floor

LEGEND :		
Survey Point	+	Survey Point Level 100.00
Contour	---	Roof / Wall Level 200.00
Fencing	---	Digitised OSI data: ---
Gate	---	Folio Setout: ---
Building / Structure	---	Setout Coordinate
Wall	---	Window
Road Edge	---	Door
Kerbed Road	---	Structural H Beam
Path / Track	---	
Banking / Drain	---	
Detail	---	
Overhead Detail	---	
Vegetation	---	
Tree Trunk	---	
Tree Spread	---	
Manhole (General)	○	
Storm Water	○	
Foul Water	○	
Access Junction	○	
Sluice Valve	○	
Fire hydrant	○	
Water Meter	○	
Telecom Pole	○	
ESB Pole	○	
Lamp Post	○	
Overhead ESB	○	
Overhead Telecom	○	



Geo Spatial Solutions: Topographic Services | Engineering Surveying | Legal Mapping | Monitoring Solutions

Client: Howley Hayes Cooney	Survey Type: Measured Building	Drawing No: FF	Project No. KG23003	Project Location: Borris-in-Ossery, Co. Laois	
Horizontal Datum: ITM IRENET95 / EPSG: 2157	Level Datum: OSGM15	Scale: 1:100 A3	Surveyed By: KD / LB	Survey Finish Date: 20/02/2023	Drafted By: GB
Issue Date: 07/03/2023					

Survey Notes:

- This survey was drafted from point cloud derived by using a Laser Scanner. Reattachment to ITM and OSGM15 datum was undertaken using GPS.
- Only visible detail was recorded.
- Please report any found anomalies to the KGSS office for rectification.

Modifications	Date	Rev.

Thomas Street, Castlebar, Co. Mayo, Ireland, F23 H978. Tel : +353 (0) 94 901 0103 - Email : info@kgss.ie - Web : www.kgss.ie



Elevation 1 Datum : 105.00m

LEGEND :

Survey Point	+	Manhole (General)	○	Survey Point Level	100.00
Contour	~	Storm Water	○	Roof / Wall Level	200.00
Fencing	—	Foul Water	○	Digitised OSI data:	—
Gate	—	Access Junction	○	Folio Setout:	—
Building / Structure	—	Sluice Valve	○	Setout Coordinate	—
Wall	—	Fire hydrant	○	Window	—
Road Edge	—	Water Meter	○	Door	—
Kerbed Road	—	Telecom Pole	○	Structural H Beam	—
Path / Track	—	ESB Pole	○		
Banking / Drain	—	Lamp Post	○		
Detail	—	Overhead ESB	○		
Overhead Detail	—	Overhead Telecom	○		
Vegetation	—				
Tree Trunk	—				
Tree Spread	—				



Client: Howley Hayes Cooney	Survey Type: Measured Building	Drawing No: E (1)	Project No. KG23003	Project Location: Borris-in-Ossery, Co. Laois		
Horizontal Datum: ITM IRENET95 / EPSG: 2157	Level Datum: OSGM15	Scale: 1:100 A3	Surveyed By: KD / LB	Survey Finish Date: 20/02/2023	Drafted By: GB	Issue Date: 07/03/2023
Survey Notes: - This survey was drafted from point cloud derived by using a Laser Scanner. Reattachment to ITM and OSGM15 datum was undertaken using GPS. - Only visible detail was recorded. - Please report any found anomalies to the KGSS office for rectification.			Modifications		Date	Rev.

Thomas Street, Castlebar, Co. Mayo, Ireland, F23 H978. Tel : +353 (0) 94 901 0103 - Email : info@kgss.ie - Web : www.kgss.ie

Elevation 2



0.00m 4.66m 9.67m 12.47m 15.23m 19.14m 21.30m 28.96m 34.51m

Elevation 1 Datum : 105.00m

LEGEND :

Survey Point	+	Manhole (General)	□	Survey Point Level	100.00
Contour	~	Storm Water	○	Roof / Wall Level	200.00
Fencing		Foul Water	○	Digitised OSI data:	----
Gate		Access Junction	○	Folio Setout:	----
Building / Structure	▨	Sluice Valve	○	Setout Coordinate	○
Wall	▨	Fire hydrant	○	Window	□
Road Edge	—	Water Meter	○	Door	□
Kerbed Road	—	Telecom Pole	○	Structural H Beam	□
Path / Track	—	ESB Pole	○		
Banking / Drain	—	Lamp Post	○		
Detail	—	Overhead ESB	○		
Overhead Detail	—	Overhead Telecom	○		
Vegetation	○				
Tree Trunk	○				
Tree Spread	○				



Client: Howley Hayes Cooney	Survey Type: Measured Building	Drawing No: E (1)	Project No. KG23003	Project Location: Borris-in-Ossery, Co. Laois												
Horizontal Datum: ITM IRENET95 / EPSG: 2157	Level Datum: OSGM15	Scale: 1:100 A3	Surveyed By: KD / LB	Survey Finish Date: 20/02/2023	Drafted By: GB	Issue Date: 07/03/2023										
Survey Notes:			Modifications													
<ul style="list-style-type: none"> This survey was drafted from point cloud derived by using a Laser Scanner. Reattachment to ITM and OSGM15 datum was undertaken using GPS. Only visible detail was recorded. Please report any found anomalies to the KGSS office for rectification. 			<table border="1"> <thead> <tr> <th>Date</th> <th>Rev.</th> </tr> </thead> <tbody> <tr><td> </td><td> </td></tr> <tr><td> </td><td> </td></tr> <tr><td> </td><td> </td></tr> <tr><td> </td><td> </td></tr> </tbody> </table>				Date	Rev.								
Date	Rev.															
Thomas Street, Castlebar, Co. Mayo, Ireland, F23 H978. Tel : +353 (0) 94 901 0103 - Email : info@kgss.ie - Web : www.kgss.ie Geo Spatial Solutions: Topographic Services Engineering Surveying Legal Mapping Monitoring Solutions																



Elevation 2 Datum : 105.00m

LEGEND :			
Survey Point	+	Manhole (General)	○
Contour	~	Storm Water	□
Fencing	—	Foul Water	□
Gate	—	Access Junction	□
Building / Structure	—	Sluice Valve	□
Wall	—	Fire hydrant	□
Road Edge	—	Water Meter	□
Kerbed Road	—	Telecom Pole	□
Path / Track	—	ESB Pole	□
Banking / Drain	—	Lamp Post	□
Detail	—	Overhead ESB	□
Overhead Detail	—	Overhead Telecom	□
Vegetation	—		
Tree Trunk	—		
Tree Spread	—		
Survey Point Level	100.00	Survey Point Level	100.00
Roof / Wall Level	200.00	Roof / Wall Level	200.00
Digitised OSI data:	—	Digitised OSI data:	—
Folio Setout:	—	Folio Setout:	—
Setout Coordinate	—	Setout Coordinate	—
Window	—	Window	—
Door	—	Door	—
Structural H Beam	—	Structural H Beam	—



Geo Spatial Solutions: Topographic Services | Engineering Surveying | Legal Mapping | Monitoring Solutions

Client: Howley Hayes Cooney	Survey Type: Measured Building	Drawing No: E (2)	Project No.: KG23003	Project Location: Borris-in-Ossery, Co. Laois	
Horizontal Datum: ITM IRENET95 / EPSG: 2157	Level Datum: OSGM15	Scale: 1:100 A3	Surveyed By: KD / LB	Survey Finish Date: 20/02/2023	Drafted By: GB
Survey Notes:			Issue Date: 07/03/2023	Date	Rev.
<ul style="list-style-type: none"> This survey was drafted from point cloud derived by using a Laser Scanner. Reattachment to ITM and OSGM15 datum was undertaken using GPS. Only visible detail was recorded. Please report any found anomalies to the KGSS office for rectification. 					



Elevation 2 Datum : 105.00m

LEGEND :			
Survey Point	+	Manhole (General)	□ ○
Contour	~	Storm Water	□ ○
Fencing	—	Foul Water	□ ○
Gate	—	Access Junction	□ ○
Building / Structure	—	Sluice Valve	□ ○
Wall	—	Fire hydrant	□ ○
Road Edge	—	Water Meter	□ ○
Kerbed Road	—	Telecom Pole	□ ○
Path / Track	—	ESB Pole	□ ○
Banking / Drain	—	Lamp Post	□ ○
Detail	—	Overhead ESB	□ ○
Overhead Detail	—	Overhead Telecom	□ ○
Vegetation	—		
Tree Trunk	—		
Tree Spread	—		
Survey Point Level	100.00	Survey Point Level	100.00
Roof / Wall Level	200.00	Roof / Wall Level	200.00
Digitised OSI data:	—	Digitised OSI data:	—
Folio Setout:	—	Folio Setout:	—
Setout Coordinate	—	Setout Coordinate	—
Window	—	Window	—
Door	—	Door	—
Structural H Beam	—	Structural H Beam	—

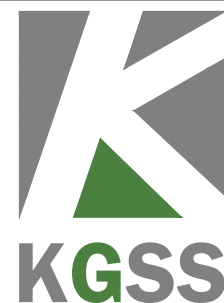

Client: Howley Hayes Cooney	Survey Type: Measured Building	Drawing No: E (2)	Project No. KG23003	Project Location: Borris-in-Ossery, Co. Laois	
Horizontal Datum: ITM IRENET95 / EPSG: 2157	Level Datum: OSGM15	Scale: 1:100 A3	Surveyed By: KD / LB	Survey Finish Date: 20/02/2023	Drafted By: GB
Survey Notes:			Modifications	Date	Rev.
<ul style="list-style-type: none"> This survey was drafted from point cloud derived by using a Laser Scanner. Reattachment to ITM and OSGM15 datum was undertaken using GPS. Only visible detail was recorded. Please report any found anomalies to the KGSS office for rectification. 					



Elevation 3 Datum : 105.00m

LEGEND :			
Survey Point	+	Manhole (General)	○
Contour	~	Storm Water	○
Fencing	—	Foul Water	○
Gate	—	Access Junction	○
Building / Structure	—	Sluice Valve	○
Wall	—	Fire hydrant	○
Road Edge	—	Water Meter	○
Kerbed Road	—	Telecom Pole	○
Path / Track	—	ESB Pole	○
Banking / Drain	—	Lamp Post	○
Detail	—	Overhead ESB	○
Overhead Detail	—	Overhead Telecom	○
Vegetation	—		
Tree Trunk	—		
Tree Spread	—		
Survey Point Level	100.00	Survey Point Level	100.00
Roof / Wall Level	200.00	Roof / Wall Level	200.00
Digitised OSI data:	—	Digitised OSI data:	—
Folio Setout:	—	Folio Setout:	—
Setout Coordinate	—	Setout Coordinate	—
Window	—	Window	—
Door	—	Door	—
Structural H Beam	—	Structural H Beam	—



Client: Howley Hayes Cooney	Survey Type: Measured Building	Drawing No: E (3)	Project No. KG23003	Project Location: Borris-in-Ossery, Co. Laois		
Horizontal Datum: ITM IRENET95 / EPSG: 2157	Level Datum: OSGM15	Scale: 1:100 A3	Surveyed By: KD / LB	Survey Finish Date: 20/02/2023	Drafted By: GB	Issue Date: 07/03/2023
Survey Notes: - This survey was drafted from point cloud derived by using a Laser Scanner. Reattachment to ITM and OSGM15 datum was undertaken using GPS. - Only visible detail was recorded. - Please report any found anomalies to the KGSS office for rectification.			Modifications		Date	Rev.

Thomas Street, Castlebar, Co. Mayo, Ireland, F23 H978. Tel : +353 (0) 94 901 0103 - Email : info@kgss.ie - Web : www.kgss.ie



Elevation 3 Datum : 105.00m

LEGEND :			
Survey Point		Manhole (General)	
Contour		Storm Water	
Fencing		Foul Water	
Gate		Access Junction	
Building / Structure		Sluice Valve	
Wall		Fire hydrant	
Road Edge		Water Meter	
Kerbed Road		Telecom Pole	
Path / Track		ESB Pole	
Banking / Drain		Lamp Post	
Detail		Overhead ESB	
Overhead Detail		Overhead Telecom	
Vegetation			
Tree Trunk			
Tree Spread			
		Survey Point Level	100.00
		Roof / Wall Level	200.00
		Digitised OSI data:	
		Folio Setout:	
		Setout Coordinate	
		Window	
		Door	
		Structural H Beam	



Client: Howley Hayes Cooney	Survey Type: Measured Building	Drawing No: E (3)	Project No. KG23003	Project Location: Borris-in-Ossery, Co. Laois															
Horizontal Datum: ITM IRENET95 / EPSG: 2157	Level Datum: OSGM15	Scale: 1:100 A3	Surveyed By: KD / LB	Survey Finish Date: 20/02/2023	Drafted By: GB														
Survey Notes: - This survey was drafted from point cloud derived by using a Laser Scanner. Reattachment to ITM and OSGM15 datum was undertaken using GPS. - Only visible detail was recorded. - Please report any found anomalies to the KGSS office for rectification.			<table border="1"> <thead> <tr> <th>Modifications</th> <th>Date</th> <th>Rev.</th> </tr> </thead> <tbody> <tr><td> </td><td> </td><td> </td></tr> <tr><td> </td><td> </td><td> </td></tr> <tr><td> </td><td> </td><td> </td></tr> <tr><td> </td><td> </td><td> </td></tr> </tbody> </table>		Modifications	Date	Rev.												
Modifications	Date	Rev.																	
Thomas Street, Castlebar, Co. Mayo, Ireland, F23 H978. Tel : +353 (0) 94 901 0103 - Email : info@kgss.ie - Web : www.kgss.ie																			



Elevation 4 Datum : 105.00m

LEGEND :			
Survey Point	+	Manhole (General)	□
Contour	~	Storm Water	○
Fencing	—	Foul Water	○
Gate	—	Access Junction	□
Building / Structure	—	Sluice Valve	○
Wall	—	Fire hydrant	○
Road Edge	—	Water Meter	○
Kerbed Road	—	Telecom Pole	○
Path / Track	—	ESB Pole	○
Banking / Drain	—	Lamp Post	○
Detail	—	Overhead ESB	—
Overhead Detail	—	Overhead Telecom	—
Vegetation	—		
Tree Trunk	—		
Tree Spread	—		
Survey Point Level	100.00	Survey Point Level	100.00
Roof / Wall Level	200.00	Roof / Wall Level	200.00
Digitised OSI data:	—	Digitised OSI data:	—
Folio Setout:	—	Folio Setout:	—
Setout Coordinate	—	Setout Coordinate	—
Window	—	Window	—
Door	—	Door	—
Structural H Beam	—	Structural H Beam	—



Client: Howley Hayes Cooney	Survey Type: Measured Building	Drawing No: E (4)	Project No. KG23003	Project Location: Borris-in-Ossery, Co. Laois		
Horizontal Datum: ITM IRENET95 / EPSG: 2157	Level Datum: OSGM15	Scale: 1:100 A3	Surveyed By: KD / LB	Survey Finish Date: 20/02/2023	Drafted By: GB	Issue Date: 07/03/2023
Survey Notes: - This survey was drafted from point cloud derived by using a Laser Scanner. Reattachment to ITM and OSGM15 datum was undertaken using GPS. - Only visible detail was recorded. - Please report any found anomalies to the KGSS office for rectification.			Modifications		Date	Rev.

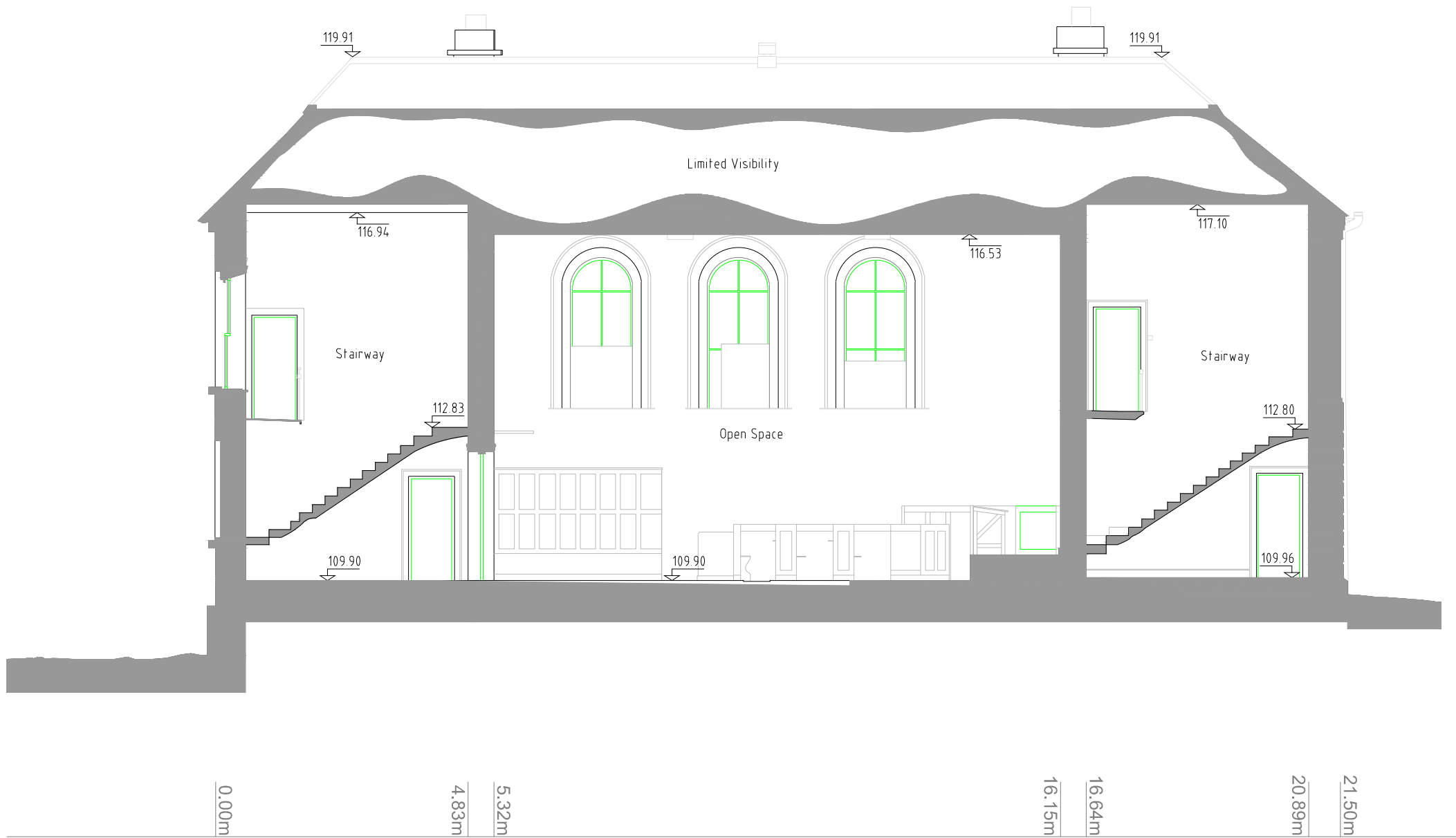

Section A Datum : 105.00m

LEGEND :			
Survey Point	+	Manhole (General)	□ ○
Contour	~	Storm Water	○ ○
Fencing	—	Foul Water	○ ○
Gate	—	Access Junction	□ ○
Building / Structure	—	Sluice Valve	□ ○
Wall	—	Fire hydrant	○ ○
Road Edge	—	Water Meter	○ ○
Kerbed Road	—	Telecom Pole	○ ○
Path / Track	—	ESB Pole	○ ○
Banking / Drain	—	Lamp Post	○ ○
Detail	—	Overhead ESB	○ ○
Overhead Detail	—	Overhead Telecom	○ ○
Vegetation	—	Survey Point Level	100.00
Tree Trunk	—	Roof / Wall Level	200.00
Tree Spread	—	Digitised OSI data:	—
		Folio Setout:	—
		Setout Coordinate	—
		Window	—
		Door	—
		Structural H Beam	—

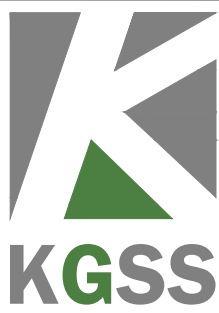

Geo Spatial Solutions:

Client: Howley Hayes Cooney	Survey Type: Measured Building	Drawing No: Sec (A)	Project No. KG23003	Project Location: Borris-in-Ossery, Co. Laois	
Horizontal Datum: ITM IRENET95 / EPSG: 2157	Level Datum: OSGM15	Scale: 1:100 A3	Surveyed By: KD / LB	Survey Finish Date: 20/02/2023	Drafted By: GB
Survey Notes:			Date	Rev.	

- This survey was drafted from point cloud derived by using a Laser Scanner. Reattachment to ITM and OSGM15 datum was undertaken using GPS.
- Only visible detail was recorded.
- Please report any found anomalies to the KGSS office for rectification.

Modifications	Date	Rev.

Thomas Street, Castlebar, Co. Mayo, Ireland, F23 H978. Tel : +353 (0) 94 901 0103 - Email : info@kgss.ie - Web : www.kgss.ie

Geo Spatial Solutions: Topographic Services | Engineering Surveying | Legal Mapping | Monitoring Solutions



Section B Datum : 105.00m

LEGEND :			
Survey Point	+	Manhole (General)	□ ○
Contour	~	Storm Water	□ ○
Fencing	—	Foul Water	□ ○
Gate	—	Access Junction	□ ○
Building / Structure	—	Sluice Valve	□ ○
Wall	—	Fire hydrant	□ ○
Road Edge	—	Water Meter	□ ○
Kerbed Road	—	Telecom Pole	□ ○
Path / Track	—	ESB Pole	□ ○
Banking / Drain	—	Lamp Post	□ ○
Detail	—	Overhead ESB	□ ○
Overhead Detail	—	Overhead Telecom	□ ○
Vegetation	—	Survey Point Level	100.00
Tree Trunk	—	Roof / Wall Level	200.00
Tree Spread	—	Digitised OSI data:	—
		Folio Setout:	—
		Setout Coordinate	—
		Window	—
		Door	—
		Structural H Beam	—



Client: Howley Hayes Cooney	Survey Type: Measured Building	Drawing No: Sec (B)	Project No. KG23003	Project Location: Borris-in-Ossery, Co. Laois		
Horizontal Datum: ITM IRENET95 / EPSG: 2157	Level Datum: OSGM15	Scale: 1:100 A3	Surveyed By: KD / LB	Survey Finish Date: 20/02/2023	Drafted By: GB	Issue Date: 07/03/2023
Survey Notes:						
<ul style="list-style-type: none"> - This survey was drafted from point cloud derived by using a Laser Scanner. Reattachment to ITM and OSGM15 datum was undertaken using GPS. - Only visible detail was recorded. - Please report any found anomalies to the KGSS office for rectification. 						
			Modifications		Date	Rev.



Section C Datum : 100.00m

LEGEND :

Survey Point	+	Manhole (General)	□	Survey Point Level	100.00
Contour	~	Storm Water	○	Roof / Wall Level	200.00
Fencing	—	Foul Water	○	Digitised OSI data:	—
Gate	—	Access Junction	□	Folio Setout:	—
Building / Structure	—	Sluice Valve	□	Setout Coordinate	—
Wall	—	Fire hydrant	○	Window	—
Road Edge	—	Water Meter	○	Door	—
Kerbed Road	—	Telecom Pole	○	Structural H Beam	—
Path / Track	—	ESB Pole	○		
Banking / Drain	—	Lamp Post	○		
Detail	—	Overhead ESB	—		
Overhead Detail	—	Overhead Telecom	—		
Vegetation	—				
Tree Trunk	—				
Tree Spread	—				



Client: Howley Hayes Cooney	Survey Type: Measured Building	Drawing No: Sec (C)	Project No. KG23003	Project Location: Borris-in-Ossery, Co. Laois	
Horizontal Datum: ITM IRENET95 / EPSG: 2157	Level Datum: OSGM15	Scale: 1:100	Surveyed By: KD / LB	Survey Finish Date: 20/02/2023	Drafted By: GB
Survey Notes:			Date	Rev.	
<ul style="list-style-type: none"> - This survey was drafted from point cloud derived by using a Laser Scanner. Reattachment to ITM and OSGM15 datum was undertaken using GPS. - Only visible detail was recorded. - Please report any found anomalies to the KGSS office for rectification. 					



Section D Datum : 105.00m

LEGEND :			
Survey Point	+	Manhole (General)	□
Contour	—	Storm Water	○
Fencing	—	Foul Water	○
Gate	—	Access Junction	○
Building / Structure	—	Sluice Valve	○
Wall	—	Fire hydrant	○
Road Edge	—	Water Meter	○
Kerbed Road	—	Telecom Pole	○
Path / Track	—	ESB Pole	○
Banking / Drain	—	Lamp Post	○
Detail	—	Overhead ESB	—
Overhead Detail	—	Overhead Telecom	—
Vegetation	—		
Tree Trunk	—		
Tree Spread	—		
Survey Point Level	100.00	Survey Point Level	100.00
Roof / Wall Level	200.00	Roof / Wall Level	200.00
Digitised OSI data:	—	Digitised OSI data:	—
Folio Setout:	—	Folio Setout:	—
Setout Coordinate	—	Setout Coordinate	—
Window	—	Window	—
Door	—	Door	—
Structural H Beam	—	Structural H Beam	—

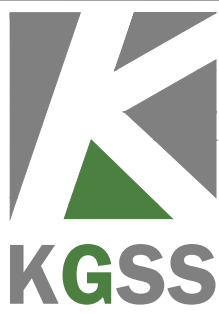

Geo Spatial Solutions:

Client: Howley Hayes Cooney	Survey Type: Measured Building	Drawing No: Sec (D)	Project No. KG23003	Project Location: Borris-in-Ossery, Co. Laois
Horizontal Datum: ITM IRENET95 / EPSG: 2157	Level Datum: OSGM15	Scale: 1:100 A3	Surveyed By: KD / LB	Survey Finish Date: 20/02/2023
Survey Notes:			Drafted By: GB	Issue Date: 07/03/2023

This survey was drafted from point cloud derived by using a Laser Scanner. Reattachment to ITM and OSGM15 datum was undertaken using GPS.
Only visible detail was recorded.
Please report any found anomalies to the KGSS office for rectification.

Modifications	Date	Rev.
Cell, Living Room & Hall from rear access door added	24/03/23	01

Thomas Street, Castlebar, Co. Mayo, Ireland, F23 H978. Tel : +353 (0) 94 901 0103 - Email : info@kgss.ie - Web : www.kgss.ie

Topographic Services | Engineering Surveying | Legal Mapping | Monitoring Solutions