

- Legend:
- Land Zoned Mixed use  
Total Area = 5.2ha
  - Land Zoned Residential  
Total Area 131.9ha
  - Natura 2000 site - Constrained Land Use Zoning Objective
  - Roads Approved
  - Roads Objectives
  - Indicative Roads Objectives
  - Buffer zone For Sewage Treatment Plant
  - Zone Of Notification
  - Sites and Monuments Record
  - Extent of Development Boundary

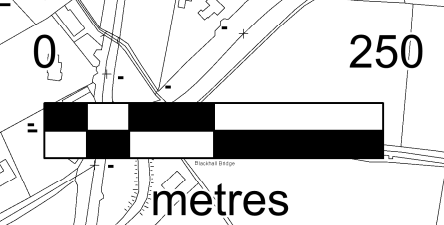
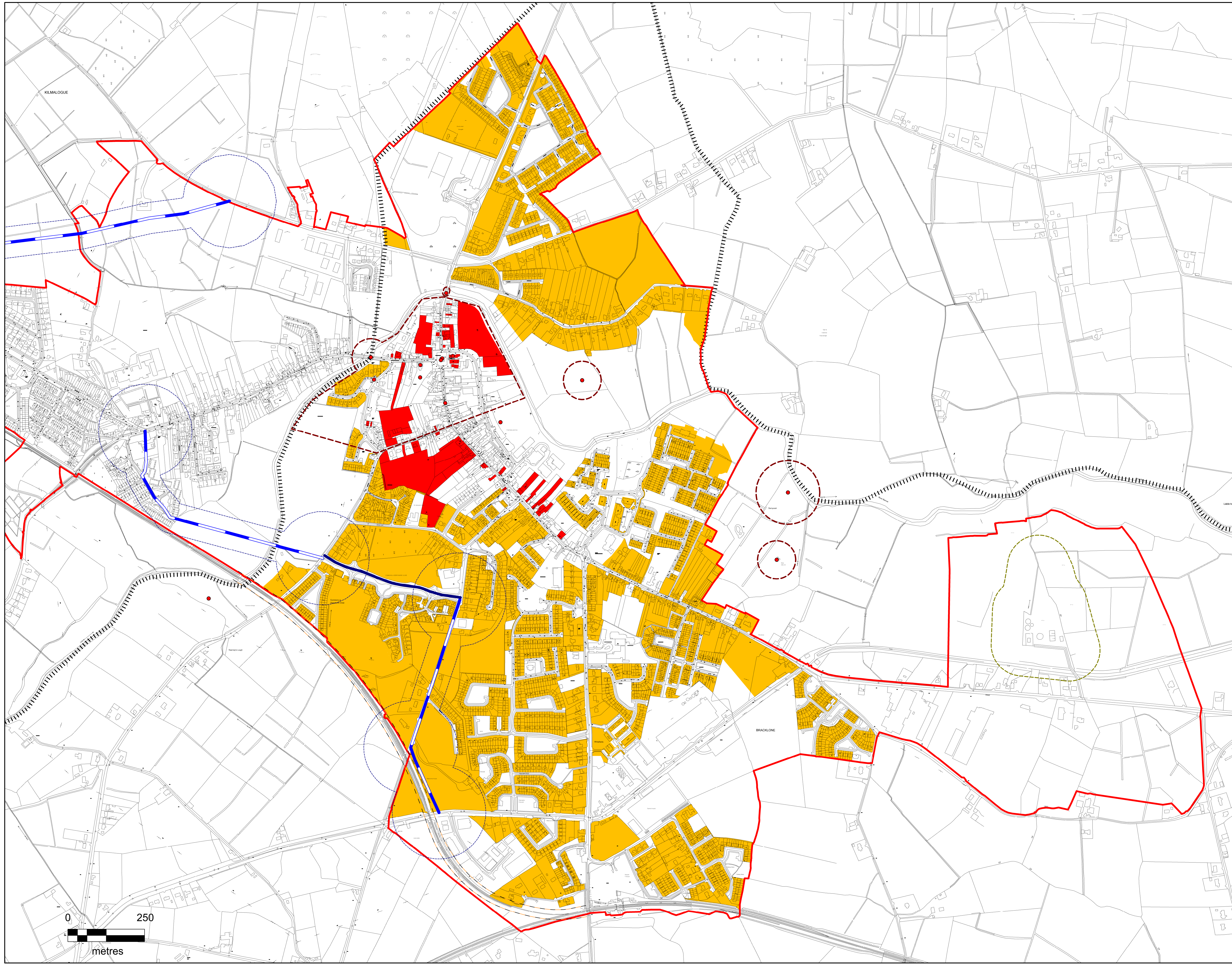

MAP 9.2 -  
PORTARLINGTON

LAOIS COUNTY COUNCIL  
FORWARD PLANNING SECTION

Drawn: Brian Seale  
Checked: David O'Hara  
Approved: Angela McEvoy

PRODUCED BY LAOIS COUNTY COUNCIL'S FORWARD PLANNING SECTION  
UNDER COPYRIGHT AGREEMENT FROM ORDNANCE SURVEY OF IRELAND  
ALL RIGHTS RESERVED. LICENCE NO. CHAL5203150