

01 Ground Floor Plan
Scale: 1:100

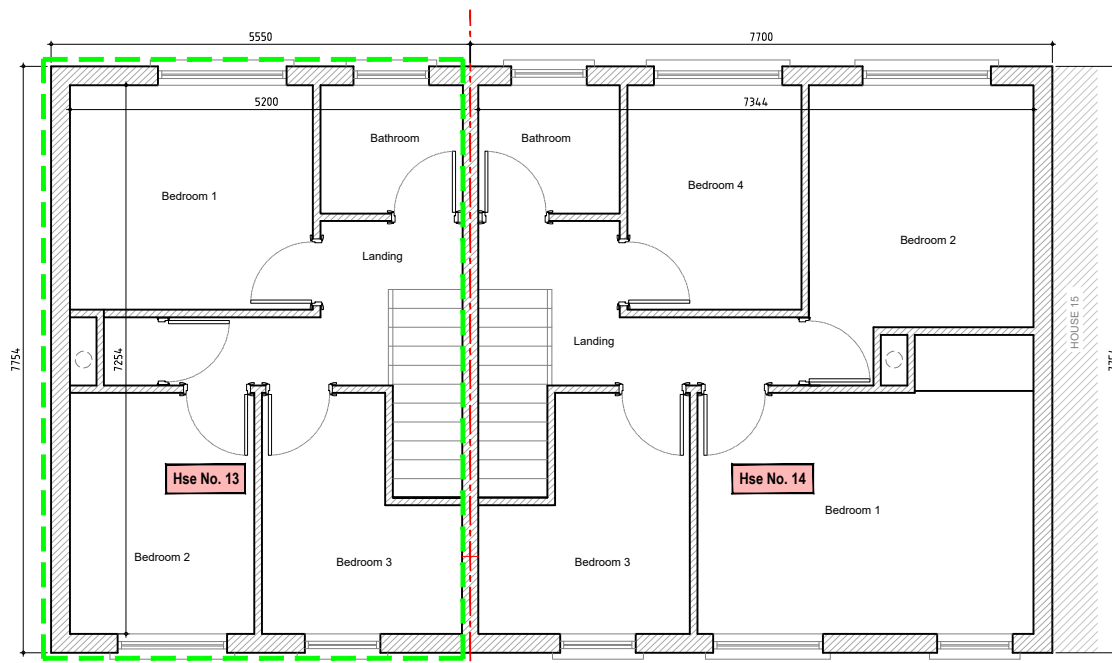

02 First Floor Plan
Scale: 1:100



03 Front Elevation [East]
Scale: 1:100

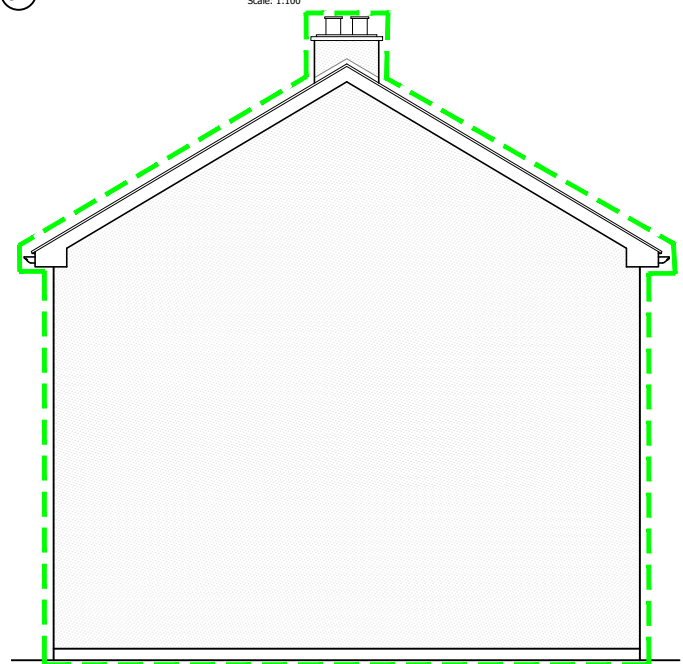

04 Side Elevation
Scale: 1:100

Drawing Legend

ALREADY DEMOLISHED

Note:
House No.13 has already been demolished as it was deemed structurally unsound due to extensive fire damage.

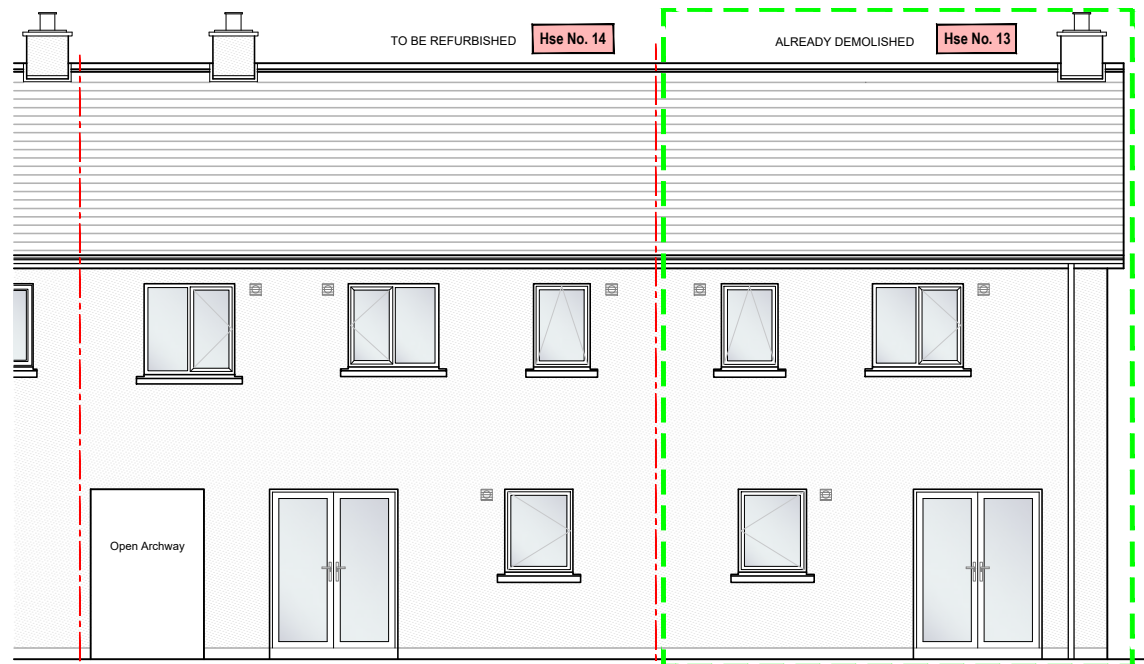

05 Rear Elevation
Scale: 1:100

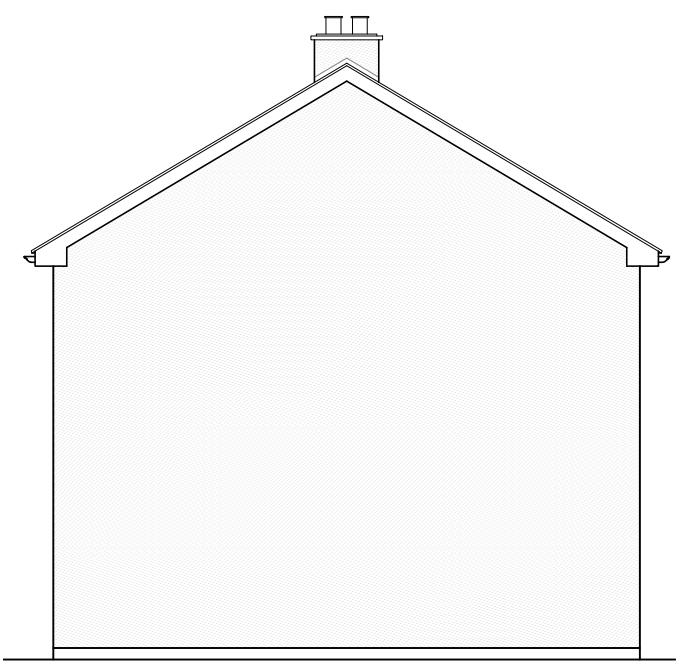

06 Side Elevation
Scale: 1:100

STATUS:		A3	
PLANNING ISSUE			
REV:	DESCRIPTION:	BY:	DATE:

TAGROUP Killimagh, Co Mayo, F12 YA41
Tel: 094 9041049
tcampbell@tagroup.ie
www.tagroup.ie

CLIENT: LAOIS COUNTY COUNCIL
Housing Department
County Hall, Portlaoise

SITE: HOUSE 13 & 14
LAKEGLEN, PORTLAOISE
CO LAOIS.

PROJECT: DEMOLITION / RECONSTRUCTION
OF HOUSE No.13 &
REFURBISHMENT OF HOUSE No.14

TITLE: EXISTING PLANS & ELEVATIONS
- Houses No.13 & No.14

SCALE AT A3:	DATE:	DRAWN:	CHECKED:
1:100	21.05.2024	G.G.	T.C.
DRAWING NO:	22-116-01_P-10-04		REVISION: