

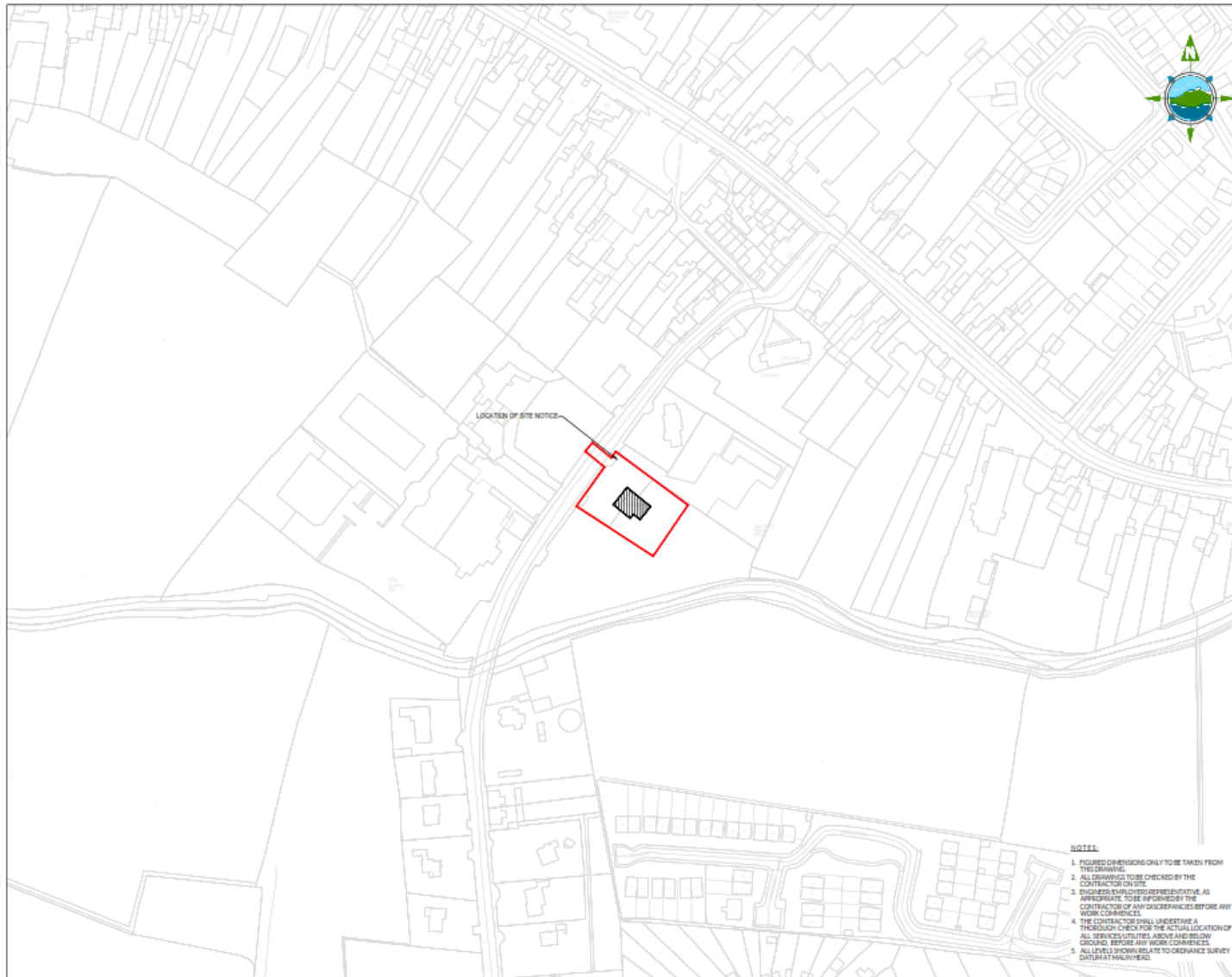

APPENDIX 1

Drawings



THE INFORMATION ON THIS DRAWING IS TO THE ORDNANCE SURVEY IRELAND ITM COORDINATE SYSTEM

LEGEND:
 - SITE BOUNDARY OUTLINE SUBJECT TO THIS PLANNING APPLICATION OUTLINED IN RED
 - EXISTING BUILDING OUTLINES PICTURED IN BLACK

OS MAP REFERENCE 3740

Rev	Date	Description	By	Check
01	22/05/2020	Issue for Planning	MF	BP
02	22/05/2020	Issue for Planning	MF	BP

Client:
 Lois County Council
 Area of Director, Publicity, Co. Lois

Project:
 Upgrade of Mountmellick Fire Station, Co. Lois

Title:
 Site Location Map

Scale @ A1: 1:1000
 Prepared by: CM:mf Date: May 23
 EO
 Project Director: Brian Carroll
 Drawing Status: Planning

TOBIN
 CONSULTING ENGINEERS

16 May Office
 Fingertown House, Fingertown Road,
 165 4565,
 Kildare
 Tel: +353 (0)1 883 211

Drawing No: **11316-2000** P1

- NOTES:**
1. FIGURED DIMENSIONS ONLY TO BE TAKEN FROM THIS DRAWING.
 2. ALL DRAWINGS TO BE CHECKED BY THE CONTRACTOR ON SITE.
 3. ENGINEERS INVOLVED REPRESENTATIVE AS APPROPRIATE, TO BE INFORMED BY THE CONTRACTOR OF ANY DISCREPANCIES BEFORE ANY WORK COMMENCES.
 4. THE CONTRACTOR SHALL UNDERSTAND A THOROUGH CHECK FOR THE ACTUAL LOCATION OF ALL SERVICES UTILITIES ABOVE AND BELOW GROUND, BEFORE ANY WORK COMMENCES.
 5. ALL LEVELS SHOWN RELATE TO ORDNANCE SURVEY DATUM AT MATHLYHEAD.

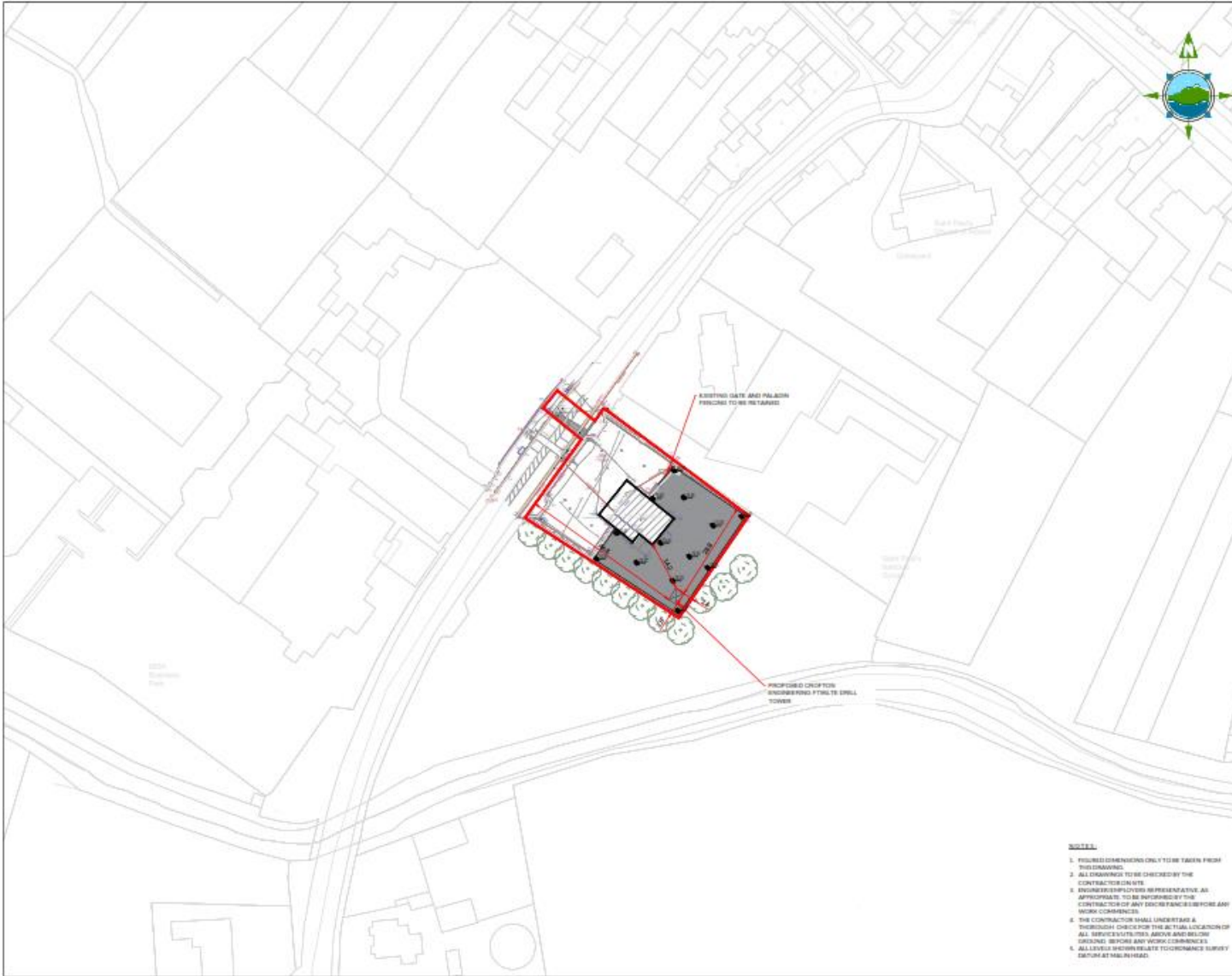

THE INFORMATION ON THIS DRAWING IS TO THE ORDINANCE SURVEY/IRELAND TTM COORDINATE SYSTEM

- LEGEND:**
- SITE BOUNDARY
 - PROPOSED CONCRETE YARD SLAB

OS MAP REFERENCE 3745

Year	Author	Scale
2022	John Fennell/John	1:500
2022	John Fennell/John	1:500

Louth County Council
 Upgrade of Mountmellick Fire Station, Co. Louth

Project: Upgrade of Mountmellick Fire Station, Co. Louth

Title: Site Layout Plan

Scale (A3)	1:500
Prepared By	Check By
EO	MF
Date	Mar 2023
Project Director	Brian Carroll
Drawing Status	Planning

TOBIN
 CONSULTING ENGINEERS

Galway Office
 2 Longway, Parnassus, Galway
 Tel: 091 494 4444

Louth Office
 2 Longway, Parnassus, Galway
 Tel: 091 494 4444

Drawing No: **11316-2001** PO

- NOTES:**
1. ALL DIMENSIONS ONLY TO BE TAKEN FROM THIS DRAWING.
 2. ALL DIMENSIONS TO BE CHECKED BY THE CONTRACTOR ON SITE.
 3. ENGINEERING COVERS REPRESENTATIVE APPROVALS TO BE INFORMED BY THE CONTRACTOR OF ANY DESIGN CHANGES BEFORE ANY WORK COMMENCES.
 4. THE CONTRACTOR SHALL UNDERTAKE A THOROUGH CHECK FOR THE ACTUAL LOCATION OF ALL SERVICES UTILITIES ABOVE AND BELOW GROUND BEFORE ANY WORK COMMENCES.
 5. ALL LEVELS WHICH RELATE TO CONFORMANCE SURVEY DATA AT THE HEAD.





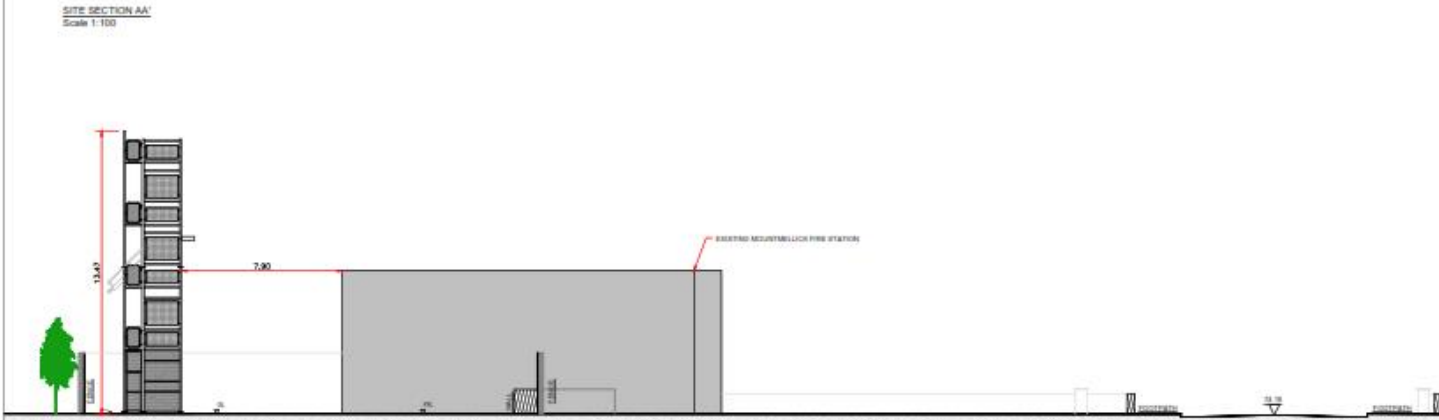
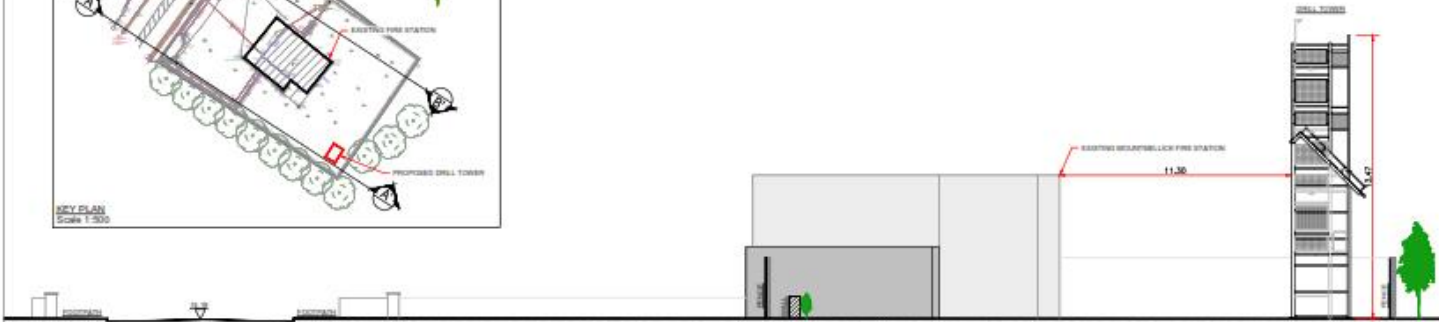
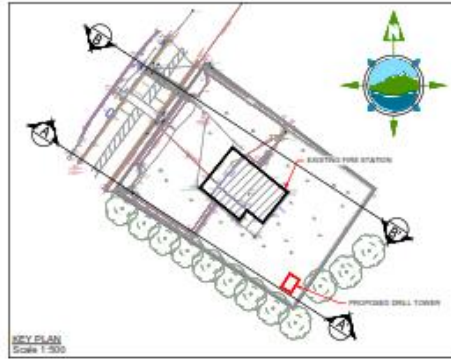

OS MAP REFERENCE 3760

- NOTES:**
1. FIGURES DIMENSIONS ONLY TO BE TAKEN FROM THIS DRAWING.
 2. ALL DIMENSIONS TO BE CHECKED BY THE CONTRACTOR ON SITE.
 3. ENGINEER'S APPROVAL IS REPRESENTATIVE AS APPROPRIATE TO BE INFORMED BY THE CONTRACTOR OF ANY DISCREPANCIES OR FURTHER WORK CHANGES.
 4. THE CONTRACTOR SHALL UNDERTAKE A THOROUGH CHECK FOR THE ACTUAL LOCATION OF ALL SERVICES (UTILITIES ABOVE AND BELOW GROUND) BEFORE ANY WORK COMMENCES.
 5. ALL LEVELS SHOWN RELATE TO ORDNANCE SURVEY DATUM AT MALDENHEAD.

No.	Date	Description	By	Check

Client: Laois County Council
 Project: Upgrade of Mountmellick Fire Station, Co. Laois
 Title: Site Sections

Scale (D.A.):	As Shown
Prepared by:	ED
Checked:	MF
Date:	Mar 2022
Engineer/Designer:	Brian Carroll
Drawing Number:	Planning

TOBIN
 CONSULTING ENGINEERS
 Safety Office
 Fargrave Road, Fargrave Road,
 Dublin 14, Co. Dublin,
 Ireland
 Tel: +353 854 981 211
 www.tobin.ie

Drawing No: **11316-2004** PO