

- Legend:
- Land Zoned Mixed use
Total Area = 7.3ha
 - Land Zoned Residential
Total Area 130.9ha
 - Natura 2000 site - Constrained Land Use Zoning Objective
 - Roads Approved
 - Roads Objectives
 - Indicative Roads Objectives
 - Buffer zone For Sewage Treatment Plant
 - Zone Of Notification
 - Sites and Monuments Record
 - Extent of Development Boundary

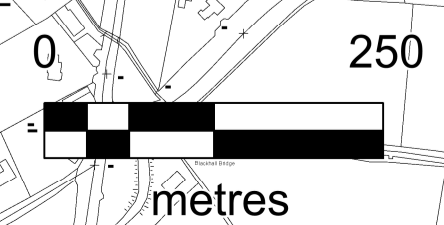
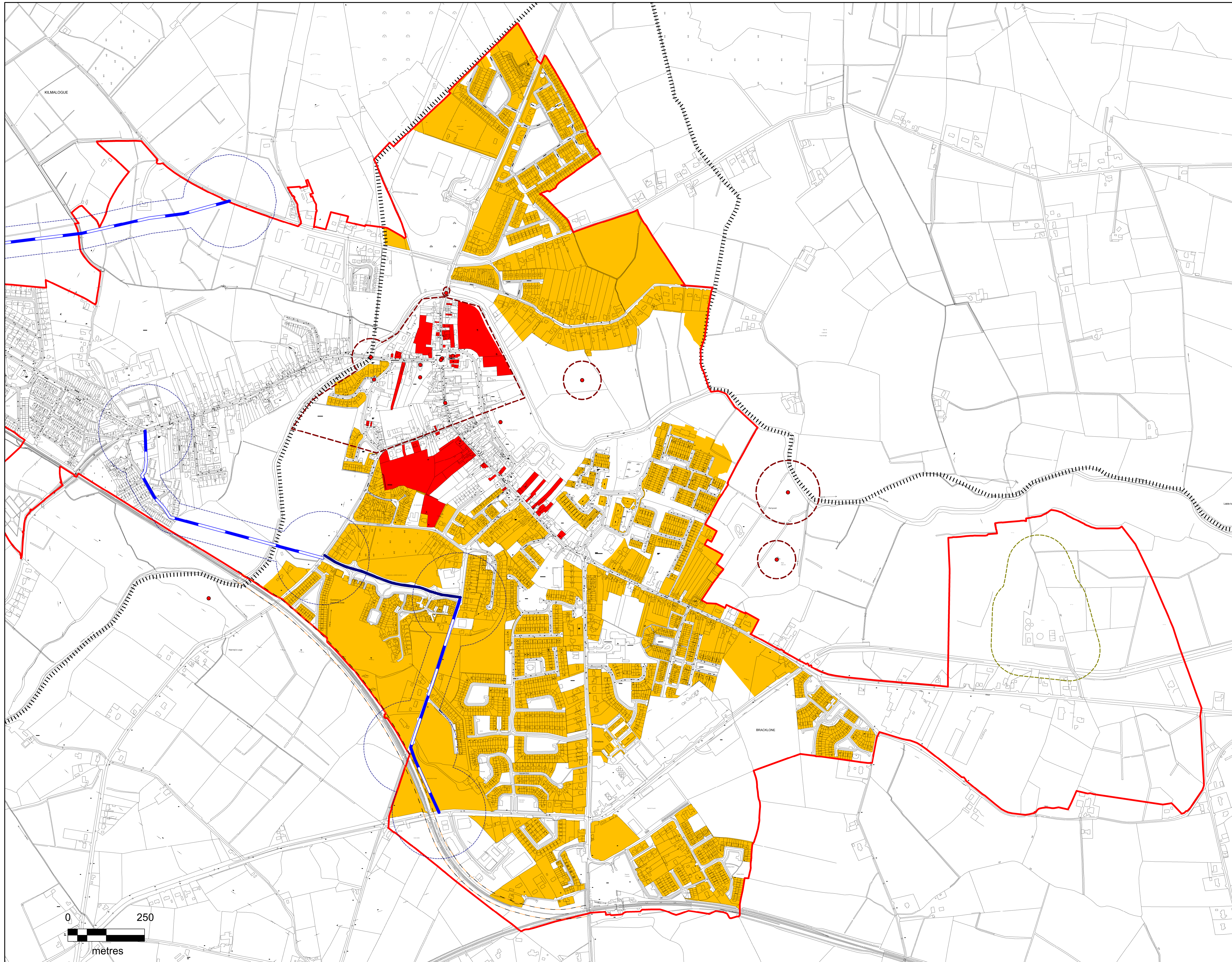

MAP 9.2 -
PORTARLINGTON

LAOIS COUNTY COUNCIL
FORWARD PLANNING SECTION

Drawn: Brian Seale
Checked: David O'hara
Donal Kieley
Approved: Angela McEvoy

PRODUCED BY LAOIS COUNTY COUNCIL'S FORWARD PLANNING SECTION
UNDER COPYRIGHT AGREEMENT FROM ORDNANCE SURVEY OF IRELAND.
ALL RIGHTS RESERVED. LICENCE NO. CHAL5203150